Parts, Complete—32 Pages

The Los Angeles Times

Ninth Year

For Liberty and Law, Equal Rights and Industrial Freedom.

ANNUM, $9.00 | Per Month, 75 Cents. Or 2½ Cents a Copy.

THURSDAY MORNING, JUNE 9, 1910.

On All News Stands. Trains and Streets. | 5 CENTS.

THE SKY.

WEATHER REPORT.

[Local weather report, including temperature, will be found on page 11.]

TEMPERATURES: LOS ANGELES, 56; New York, 68; Pittsburgh, 64; Cincinnati, 64; Kansas City, 66; St. Paul, 58.

For Los Angeles and vicinity: warmer; light north wind. For San Francisco and vicinity: warmer; light north wind, moderate west.

Sun: sunset, 7:02; moon sets 2:03 a.m.

Los Angeles—Maximum temperature, 74 deg. Minimum, 54 deg. Wind 5 a.m., northwest, 5 miles; 5 p.m.; southwest, 13 miles. At midnight the temperature was 57 deg.; clear.

At 5 a.m. the temperature was 56 deg.

TIMES PAPER TODAY:

Reading Matter Today.....94 Cols.
Reading Matter .....120 Cols.
Circulation .....82,200 Copies

PARTS, PAGES, CAPTIONS

Millionaire Capitalists in Washington.
Republicans Carry Iowa.
Chicago's Death Police Mystery.
Speeches for Col. Roosevelt.
Happenings Along the Pacific Coast.
Events from the Middle West.
Doings of the National Capital.
Sporting Events in the Sport World.
Woman Kills Wife and Self.
Latest News from Arizona.
Marriages in Brief; Vital Record.
Anti-Cut Referendum.
Institute Dedication.
Court Service; Official Doings.
Oil Fields, Gusher in California Oil Fields.
Society Page: Fun Points.
Current Topics of the Stage.
Events in Los Angeles Society.
Special Features for Women.
Labor Unions: Strike Picketing.
Bank Wrecker Caught Here.
Latest News from Mexico City.
Orange County Correspondence.
Pasadena and Vicinity Happenings.
Shipping Reports: Financial Items.
Fighting Fire in an Bandits.

INDEX OF THE NEWS.

ARTICLES OF THIS ISSUE.

Following stormy conference Governor" bosses Mayor [illegible] a movement to work the [illegible] referendum against referendum by light companies against [illegible]

George Williams will be [illegible] today that because of the West Jefferson-street [illegible] he must either remove [illegible] Council within ten days [illegible] be started to oust him.

Los Olivos county jail [illegible] notorious bandits they [illegible] Redondo, Sheriff [illegible] has been captured.

Bandit [illegible] in wait for wife, [illegible] the bank killing her almost [illegible] commits suicide in the [illegible] witnesses.

Jailed after long chase for [illegible] company, is identified by [illegible] "high roller" who served a [illegible] in East St. Louis, the Kansas City authorities.

Galloway says that strikers [illegible] working in the [illegible] to citizens continues [illegible] one suffer.

J. T. Earl to force County [illegible] to telephone rate ordinance [illegible] and petition for increase in [illegible]

CALIFORNIA. Pasadena [illegible] will proceed actively in the [illegible] new water supply for that [illegible]

Chino is forced to borrow [illegible] fighting in Long Beach; says [illegible] bonded trials on which [illegible] and disappeared at about [illegible] to did the teacher's money [illegible]

San Bernardino house [illegible] got danger from bed and, [illegible] run away with her in [illegible]

Was the pioneer carrier of [illegible] route and served soldiers [illegible] a good many years, dies at [illegible]

Both in Santa Ana to have [illegible] located near that city.

Nursery at Pomona to send out [illegible] of fruit this season.

Crop of 125 acres of black-eye [illegible] Jacinto promises [illegible]

Will A. Stanton, as four [illegible] counties progressive, feels [illegible] chief at prospects of re-[illegible] nomination for Gov-[illegible]

Of Harry Whitney Treat's [illegible] new Eighteenth [illegible] Seattle police in hot [illegible] who hastily return [illegible]

Construction Company in [illegible] United States Court in Ari-[illegible] of contract labor laws.

Troops of Arizona in criti-[illegible] death sentence of [illegible] after President refused [illegible]

United States Court at Seattle [illegible] question's title to power [illegible] River alleges fraudulent [illegible]

Has been appealed to by [illegible] who fear use of fire-[illegible] in damages to crops and [illegible] of Southern California [illegible]

Youth arrested on charge of [illegible] sale under peculiar cir-[illegible] offense say point to his [illegible]

EASTERN. Chicago editor [illegible] was distributed in [illegible] to which he appends [illegible] which contributed the [illegible]

Will control every committee [illegible] convention; primary elec-[illegible] for Taft administra-[illegible] Committee.

Pension bonus June 17 [illegible] of degree added by foreign [illegible] bonus may now be writ-[illegible]

Fortune is offered $2,000,000 [illegible] to have capital moved from [illegible] which they designate.

Capitalists visit Washington [illegible] rights to water of Colo-[illegible] irrigation project that will [illegible] acres of desert land [illegible]

Jury refuses to accede to [illegible] defense for removal of [illegible] (colored) because of [illegible] on white woman.

Double suicide in France, as in-[illegible] cause, is subject of [illegible] by Dr. Jacques Bertillon.

Suffrage reform failure, [illegible] Colonial Secretary is [illegible] as blow to Imperi-[illegible] since he was only [illegible] meeting.

Problems of German Em-[illegible] at which Empress [illegible] presided by royalty from [illegible]

Strife spreading between [illegible]

ON TOP.

REGULARS TRIUMPH.

Insurgents Are Hit Hard in Iowa.

Stinging Rebuke to Cummins. All Candidates He Fought Are Nominated.

Stand-Patters Will Control Every Committee in the State Convention.

Primary Election Considered Glorious Victory for Taft Administration.

[BY DIRECT WIRE TO THE TIMES.]

DES MOINES (Iowa) June 8.—[Exclusive Dispatch.] President Taft was indorsed by Iowa Republicans in the primary Tuesday by the stand-patters, who demonstrated their strength by nominating Gov. Carroll over Warren Garst, the protegé of Senator Cummins, and controlling six of the eleven Congressional districts.

So in the coming State convention the stand-patters will control every committee of the convention, will indorse Carroll and his State administration, will indorse President Taft and will denounce the attempted dictation from Senators in Washington as to Iowa elections.

Senator A. B. Cummins, who left Washington at a critical time to come to Iowa with the avowed purpose of defeating Carroll for a second term, which he himself, as Governor, was accorded without opposition, was given a stinging rebuke at the polls. He spoke in the Eighth and Ninth districts and sought the defeat principally of Congressman Walter I. Smith of Council Bluffs, Charles Kennedy in the First District and Judge Horace Towner in the Eighth. Every one of the stand-patters against whom he spoke was nominated.

The primary election is considered a glorious victory for administration Republicans who wish to see President Taft indorsed. The six Congressional districts in which the stand-patters have control are the First, Second, Fifth, Sixth, Eighth and Ninth. Besides this control of committees, it is now estimated they will control the votes in the convention by about 150. Inasmuch as the stand-patters control the State convention, the two Iowa Senators will not get the much-sought condemnation from the Iowa Republican convention for their opposition to President Taft's policies.

Ex-Gov. Frank Jackson, in an interview, declares the election to be a great boost for the national administration of President Taft and predicts the State convention will give it a rousing indorsement.

WANT CAPITAL MOVED.

Two Oklahoma Cities Raise Two Million to Have It Midway Between Them.

[BY DIRECT WIRE TO THE TIMES.]

TULSA (Okla.) June 8.—[Exclusive Dispatch.] A group of Tulsa capitalists at a meeting today decided to join with Sapulpa in offering $2,000,000 to the State if it will locate the State capital midway between these two cities. Sapulpa business men have guaranteed a similar bonus, and it is believed that no city in Oklahoma will go above $4,000,000 to secure the coveted capital, and that this offer will be heeded by the voters of Oklahoma.

The promoters of this latest scheme say they control several thousand acres of land fully suited for the purpose named, and that a number of interurban lines will pass the proposed Capitol site within a year from now.

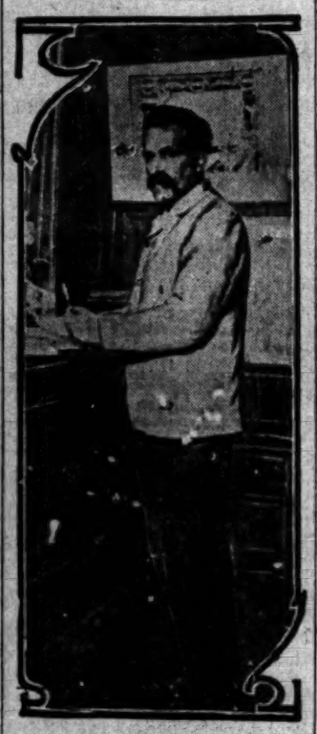

Dr. Jacques Bertillon,

noted French statistician, who yesterday announced that Germany will sometime occupy France, in summing up significance of census of nation.

DEPLORABLE.

IS FRANCE A DYING NATION?

DR. JACQUES BERTILLON IN STARTLING INTERVIEW.

Famous Statistician Calls Attention to Proofs of Race Suicide as Shown by Figures of Recent Census. Urges Immediate Legislation as Only Preventive of National Death.

[BY DIRECT WIRE TO THE TIMES.]

PARIS, June 8.—[Exclusive Dispatch.] "Th time will come when Germany, having on its borders a magnificent but unoccupied country, will find it absurd not to take possession of it."

Thus Dr. Jacques Bertillon, the famous statistician, summed up the significance of the census of France, just finished.

"Births," he continued, "are diminishing in number steadily. There are almost 200,000 less annually now than at the end of the Franco-Prussian war in 1871. The drop in the last seven years has been 100,000, while other nations show an increase.

"Yet nothing is done. Alas! What will become of our country? We are assisting at a slow but certain suicide. No one suffers and no one complains. It is not even death, putting it brutally!

"Our country, however marvelously endowed by nature, contains only seventy-two inhabitants to the square kilometer, while Germany has nearly 120. Germany yearly sees about 1,000,000 increase in population, requiring food and warmth. Hence factories are started, mines run, and lands developed to the utmost.

"But how can French workshops increase when France itself is not increasing? Foreigners, always slightly malevolent, call us a dying nation! This hard word is in a fair way to become correct."

Dr. Bertillon explains a slight surplus of births over deaths last summer by pointing out that the cold weather caused infant mortality to be less. He urged immediate legislation as the only preventive of national suicide.

MAIDSTONE-DREXEL.

AMERICAN IS MOST BEAUTIFUL BRIDE.

[BY DIRECT WIRE TO THE TIMES.]

LONDON, June 8.—[Exclusive Dispatch.] Viscount Maidstone, heir of the Earl of Winchelsea, and Margaretta, only daughter of Anthony J. Drexel of Philadelphia and London, were married today in fashionable St. Margaret's Church, Westminister.

The full choral service was conducted by the Right Rev. Dr. Winnington-Ingram, bishop of London, assisted by the Rev. Dr. H. H. Heason, canon of Westminister Abbey and rector of St. Margaret's. Though the wedding was shorn of some splendor by the court being in mourning and the consequent absence of several royalties who otherwise would have been present, it was still the swellest function of the year.

The bridal party and guests passed to the church through a long avenue of people some of whom mounted railings while others had stools in order to get a good view. A squad of police was required to keep the route clear.

The bride with her Madonna-like face, never appeared to better advantage. She was voted the most beautiful bride that London has seen in many a long day, notwithstanding that the medieval arrangement of her head-dress was singularly trying. Not another girl in London would have looked well in it.

Miss Drexel wore a bridal veil, a small one of family lace, bound over

Her train was of regal splendor. As her mother straightened it out and gave her a kiss there were tears in both their eyes. Outside the church the bride's father surveyed the crowds around the porch with an amused look. Inside he seemed altogether absent minded as he stood among the ten bridesmaids at the door.

As the procession marched up to the altar, the nave of the church appeared to have a veritable wall of daisies and lilies. Tall standards of them rose from every pew reaching up ten feet high, while the altar and the porch were embowered with costly white blossoms.

The Drexels and the Winchelseas signed the register together, while the bridesmaids wearing bandeaus of daisies instead of hats, flitted about giving floral favors to the guests. Of the American bridesmaids, Nellie Post was much admired, while Mildred Carter and Edith Wayne were the most business-like in their distribution of flowers.

Lord Maidstone knelt with bowed head throughout the ceremony. His responses were inaudible, but the bride's words rang clear and she held herself erect, with easy, confident grace.

The Bishop of London was very impressive in his address, dwelling with emphasis on the sanctity of the married state.

GARDEN-MAKING.

DESERT TO BLOOM.

Big Irrigation Project Comes.

Capitalists in Washington to Secure Colorado River Water Rights.

Several Los Angeles Business Men Interested in Great Enterprise.

Half-Million Acres of Barren Land Will Become Very Fruitful.

[BY DIRECT WIRE TO THE TIMES.]

WASHINGTON, June 8.—[Exclusive Dispatch.] Twenty capitalists of Los Angeles and Denver, who have made fortunes out of irrigation enterprises, are ready to ask Congress for permission to irrigate lands along the banks of the Colorado River, from which body of water, somewhere above Parker, they intend to take water for the lands, some of which are Indian reservations and some of which are not.

A bill will be introduced, probably tomorrow, by Senator Warren of Colorado, granting certain rights and privileges to the company which is to be formed.

A. J. Casebeer of Los nAgeles, formerly of Colorado, and State Senator J. W. McCreary of the latter State, both of whom are attorneys who have made a specialty of irrigation matters, are preparing a bill to be presented to Congress and they will be interested in the company which will expend between $4,000,000 and $5,000,000 in putting water on desert lands. A. J. Eaton and W. W. Sullivan, E. W. Goodan of Los Angeles; Alexander Meade of Greeley, Col.; A. A. Edwards of Fort Collins, Col., and several Denver men are interested in the project.

HALF-MILLION ACRES.

It is expected that 500,000 acres will be irrigated, settled and brought under cultivation. The bill recites that the Secretary of the Interior is authorized in his discretion to allow under the general land laws and provide for the reclamation of lands embraced in Indian reservations along the Colorado River in cases where such work can not be done presently by the Reclamation Service.

The Reclamation Service, as is well known, has plans for irrigating some Indian lands on the east bank of the Colorado River near Parker, but it has no funds to do the work with, still it has opposed the taking of water from the Colorado River by others because it holds that it may need all the available water for contemplated projects. The bill meets that case by providing that the Secretary of the Interior, if he finds that the Reclamation Service for any reason should not carry out any irrigation project it has planned, may contract by such general rule as he may adopt, "with any persons, corporations, associations, or irrigation districts, or any State or Territory, to construct the necessary waterworks for the irrigation of all or any part of such lands, provided, however, that an allotment of five acres of the irrigable land shall first be made to each of the Indians belonging upon such reservations, and further that the party or parties undertaking such enterprise shall be required to furnish water rights at the same rate or price for which water is furnished to the consumers to the said Indians for the irrigation of said allotted lands."

OPENED TO ENTRY.

It is further provided that the remainder of the irrigable lands in such reservations shall be opened to entry and settlement in tracts not exceeding 160 acres, under the provision of the land laws of the Carey act and State or Territorial regulations, the settlers to pay the same amounts per acre as are required by the land laws of the Carey act, such amounts to be placed to the credit of the Indians to pay for water rights.

Section 4 of the bill grants to the persons or corporations proposing the construction for the irrigation works authority to locate and construct dams, ditches or other diversion works upon, in, and from the Colorado River, and the government expressly waives "any and all objections to the location and construction of such dams and waterworks on account of the navigability of said river or otherwise."

It is stipulated further that the projectors of such works shall have the right to acquire any lands, rights of way, or rights of property adjacent to the Colorado River from private parties or the State, "by purchase, condemnation or other judicial process."

CARTER ON DUTY.

WASHINGTON, June 8.—Maj.-Gen. W. H. Carter, lately in command of the Philippines division, assumed the duties of Acting Chief of Staff today, relieving Gen. Tasker H. Bliss, who, after a short vacation, will assume command of the Department of the Pacific at San Francisco. Gen. Carter will act as Chief of Staff until the return to Washington from South America of

MEN WHO GOT CASH FOR VOTES, AND AVENGERS.

Confessed Grafters and Prosecutors,

who are securing evidence in remarkable legislative bribery scandal that has stirred Illinois, and in which nearly a million dollars was distributed, it is charged.

NEARLY A MILLION.

LAW CAME HIGH IN GRAFT OF ILLINOIS.

Editor's "Jack Pot" Figures Indicate Fancy Prices Were Paid Legislative Butchers to Kill or Quarter Bills in Big Vote Barter.

[BY DIRECT WIRE TO THE TIMES.]

CHICAGO, June 8.—[Exclusive Dispatch.] The Chicago Democratic Bulletin, John P. Tensey, publisher, in its issue of today charges that there was over $900,000 in the Springfield "jackpot."

It gives what purports to be the sources of the "jack pot" money.

Following was the corruption fund as gathered, according to this political publication:

Senatorial contest, $250,000; manufacturers' bills, $50,000; three bills, employés' liability, fellow servant, assumed risk, all killed, $50,000; anti-trust bill, $50,000; sleeping-car regulators, $25,000; auto bills, $5000; cigarette bills, $3000; hotel and inn-keepers, $4000; mining bills, including shot-firers' act, $5000; capital stock legislation, $50,000; anti-local option legislation, $75,000; railroad regulators, $50,000; insurance regulators, $25,000; banking regulators, $25,000; telephone regulators, $25,000; telegraph regulators, $25,000; gas, electric light and power regulators, $40,000; express company regulators, $25,000; street paving bills, $40,000; fish bills, $3000; loan-shark bills, $3000; stock-yard bills, $25,000; osteopathy bills, $2500; patent medicine bills, $4000; cold-storage bills, $25,000; school-book legislation, $20,000; employment office regulators, $4000.

Commenting on the alleged corruption fund the publication says: "Every one who was in Springfield at the time and who was at all on the inside of what was going on has a pretty clear idea as to whence came the money that went into the jack pot and whither it went at the close of the session.

"Also, it would take no Sherlock Holmes to detect who it was that handled and divided this money, although to prove it would be more difficult.

"Twelve hundred and sixty-eight bills were introduced during the Forty-sixth General Assembly. The House contributed 740 of this number and

mittee, butchered on the floor or murdered in joint session.

"Of the 260 bills passing both branches forty were vetoed by the Governor."

Publisher Tensey was asked as to his sources of information.

"Those cannot be divulged at this time," he said, "but they are reliable, or we would not have published what we have."

TRACING FISH FUND TO ITCHING PALMS.

[ASSOCIATED PRESS NIGHT REPORT.]

SPRINGFIELD (Ill.) June 8.—Lewis D. Hirschelmer of Pittsfield, minority member of the State Board of Equali-

(Continued on Fifth Page.)

GRIM FATE.

TRAGIC DEATH.

Rich Widow Dies in Hotel.

Will Discloses Romance—It Leaves Large Sum to Italian.

Was Last Person She Asked to See When Ill in Chicago.

He Once Began Suit Against Her for Breach of Promise.

[BY DIRECT WIRE TO THE TIMES.]

CHICAGO, June 8.—Mrs. Fannie Surdam Steele, aged 65, of New York, died suddenly of apoplexy today at a Chicago hotel. Her will, filed later in the Probate Court, discloses a romance, for by its provision a man half her age, whom she refused to marry because of the difference in their ages, is bequeathed $25,000 of her estate of $525,000.

The man, Attorney Edgar R. Accetta of New York, was at Mrs. Steele's bedside when she died. He was the last person she asked to see when the hotel physicians told her that she was dying.

Shortly after the death of her husband, fifteen years ago, Mrs. Steele became engaged to marry Accetta. She then broke the engagement, telling Accetta he would ruin his life by marrying a woman of her years. Accetta then sued her for breach of promise in the New York courts. The suit was settled out of court on agreement that Accetta should receive an annual income and $25,000 at Mrs. Steele's death.

According to Attorney Nicholas Michels, one of the Steele executors, Accetta arrived in Chicago last Saturday on his way to St. Paul. He called upon Mrs. Steele at her hotel. Learning she was ill, he abandoned his trip and spent much of the time with her.

SUNDAY TRAGEDY.

Early last Sunday morning Accetta was walking with Philipo Catalano, a Chicago acquaintance, when Catalano was shot and killed by an unidentified Italian. Accetta was arrested and held by the police as a witness until after the inquest of Catalano's murder. He sent word of his predicament to Mrs. Steele and physicians say that the shock of this news hastened Mrs. Steele's death.

Accetta hastened to the hotel after he was released by the police and found Mrs. Steele in a semi-conscious condition.

Mrs. Steele was born in Chicago, a daughter of the late Samuel Surdam, former w holesale hardware dealer. She was first married here forty years ago to Alexander Steele, her father's business partner. When Steele died, fifteen years ago, she went to New York, where, ten years ago, she married Dr. William Bradley, from whom she was divorced two years later and resumed the name of Steele.

DELAYED IN WORK.

Mr. Michels stated Mrs. Steele had come to Chicago for the purpose of drawing a will. He said, however, that he had delayed taking up the work, because of pressure of work in the Lee O'Neill Browne bribery trial. Michels also said that Mrs. Steele drew $26,000 in cash, which was found in her room, from a New York bank before her departure for Chicago. He also said he learned her Chicago relatives desired that she cut Accetta from her will.

Asked if he thought Mrs. Steele had drawn her money to pay Accetta and thus close her obligation to him, Mr. Michels said he was undecided. The police believe Catadano was murdered by a man who believed he and Accetta were then in possession of the money.

NEW RAILWAY MAIL CLERKS.

WASHINGTON, June 8.—[Exclusive Dispatch.] Orville W. Miles of Pasadena, John T. Warner of Los Angeles, H. L. Parody of Fresno, and Louis W. Fisher of Elmhurst have been appointed railway mail clerks.

BITTER CHARGES.

DR. COOK'S PAL FILES SUIT AGAINST PEARY.

[ASSOCIATED PRESS NIGHT REPORT.]

BERLIN, June 8. — Rudolph Francke, who was associated with Dr. Frederick A. Cook in Arctic exploration, has brought suit against Commander Robert E. Peary for $10,000.

The amount is estimated at half the value of the furs and walrus and narwhal teeth which Francke bought from natives in the Arctic regions upon arrangement with Dr. Cook that they should share them half and half.

According to Francke's statement, Commander Peary found him seriously ill at Etah, owing to a fall on a glacier, and took advantage of this circumstance to demand the entire collection to present to ex-President Roosevelt.

The papers in the suit were served on Commander Peary at a hotel this evening. He refused to take them when they were handed him by a deputy, and the officer then laid them on a table in the presence of a witness, calling the commander's attention to the fact that this was a legal service.

Early in the day, when news of a court action against Peary was being noised about, the commander sought out the American Ambassador, and submitted the case to him.

He declared later that he left the matter in the Ambassador's hands.

CONSIDERATE.

NO REST FOR ROYAL HEADS.

King and Queen Visit Their Stricken Subjects.

Inspect Earthquake Ravages in Italian Towns.

Thirty-two Bodies Recovered at Calitri.

[ASSOCIATED PRESS NIGHT REPORT.]

REGGIO DI CALABRIA (Italy) June 8.—A severe undulatory shock was felt this evening at Gallina. This place was greatly damaged by the earthquake in 1908, and the present disturbance has caused great alarm.

CALITRI (Italy) June 8.—The ruins of Calitri and adjoining villages were inspected today by King Victor Emmanuel and Queen Helena. Most of the houses in Calitri were destroyed by the earthquake yesterday and the people who escaped are camping in the fields.

Thirty-two bodies have been recovered, while eight or ten more are thought to be still under the fallen walls.

Two were taken out in the presence of the King.

One section of the town is almost completely buried under the walls of a feudal castle which was toppled over by the first heavy shock, and came crushing down the hill, crushing houses below.

Excavation is being carried on rapidly by the civil authorities and by soldiers, but contrary to the experience at Messina and Reggio, no one is being unearthed alive. A two-year-old baby, however, was found close beside a heap of wreckage, unharmed.

The Duke of Aosta also visited the villages and inspected the work and relief, leaving tonight for Naples.

The King and Queen did not rest or sleep for thirty-six hours. When they departed tonight for Rome, there were touching demonstrations, many of the women kneeling before the Queen.

The visit of Their Majesties has done much toward restoring order and confidence, and the King's last act before his departure was to issue instructions that every possible measure be taken to care for the people.

PLAGUE CASES DISCOVERED.

Russian Immigrants Arriving in Honolulu for Plantation Work Will Probably Be Quarantined.

[ASSOCIATED PRESS NIGHT REPORT.]

HONOLULU, June 8.—Three cases of plague have been discovered among Russian immigrants who arrived today on the Japanese liner, Nippon. The Russians were brought here from Siberia to work on the sugar plantations in the islands. The discovery of the plague cases was made during the examination of the immigrants at the quarantine station, and probably will result in all the Russians who came on the Nippon being quarantined.

The planters of Hawaii are experiencing much trouble with their Russian immigrants, and their experiment of bringing laborers from far-away Siberia to work on the plantations in the genial climate in the mid-Pacific, has not been a happy one, but has added another element, and a disturbing one, to the heterogeneous population in the Islands of more than 100 different nationalities, and in no way solved the labor problem.

The first ship load of Russians refused to go to work upon arriving here and have been a source of much annoyance to the officials. The leaders of the Russians were arrested for vagrancy, and this resulted in complaints to the State Department through the Russian Consul-General at Yokohama and the Ambassador at Washington, of unsatisfactory treatment, false promises and the request that they be sent back to Siberia at the expense of the planters.

CONSUMPTIVE TRIES SUICIDE.

Son of Gen. Cabrera Attempts to Cut Throat With Broken Seltzer Bottle.

[BY DIRECT WIRE TO THE TIMES.]

CHERBOURG, June 8.—[Exclusive Dispatch.] Diego Cabrera, the young consumptive son of Gen. Cabrera of Guatemala, attempted suicide today. He was recently sent to the French Riviera for the benefit of his health, but his condition did not improve and he decided to return home.

While en route to this place to embark on the steamer Kron Prinzessin Cecilia, in company with his doctor and two nurses, he seized a mineral water bottle while his companions' attention was diverted, and, breaking it, slashed his neck several times with the jagged glass. He succeeded in inflicting a number of nasty gashes before the doctors wrested the broken bottle from him.

He arrived at Cherbourg exhausted from loss of blood, and was carried from the train to the steamer on a stretcher.

PARLIAMENT IN SESSION.

Constitutional Crisis Will Be Held Off at Least Until Next Autumn.

[ASSOCIATED PRESS NIGHT REPORT.]

LONDON, June 8.—Parliament reassembled today, apparently in a more conciliatory mood than that in which it adjourned. The constitutional crisis will be held off at least until autumn, with the possibility that in the meantime a conference will be held between the two predominant parties, resulting in a compromise programme in legislation in which controversial matters will be avoided to a great extent.

Of the three measures to be taken up, the civil list, the regency bill and the amendment for the accession declaration, the latter alone is likely to engender bitterness in debate.

CAUSES STIR.

Alleged Shortage in Accounts of City Officers of Coalinga Develops Sensation.

[BY DIRECT WIRE TO THE TIMES.]

FRESNO, June 8.—[Exclusive Dispatch.] An alleged shortage of $1153 in the offices of City Marshal and City Clerk at Coalinga, the oil town of Fresno county, has caused a stir throughout the West Side oil fields. The bombshell was exploded at the meeting of the City Trustees at Coalinga last night, when Auditor George Satchell submitted to the board reports showing that City Marshal Moffit owed the city $1113 and City Clerk W. R. Odom was indebted to the city in the sum of $40.

Both officials were asked by the board to resign, but neither has surrendered his office as yet. Marshal Moffit today paid into the city treasury the money found owing, but Odom did not make a settlement. Odom served as Assemblyman from the Sixtieth District in the last Legislature. He was elected on the Democratic ticket.

BLOW TO GOVERNMENT.

Resignation of Colonial Secretary Widens Breach Between German Political Parties.

[BY DIRECT WIRE TO THE TIMES.]

BERLIN, June 8.—[Exclusive Dispatch.] Colonial Secretary Dernburg's sudden resignation has caused a sensation in German political circles. It has been known for some time that he was greatly dissatisfied with his position on account of repeated efforts of the Conservatives to control him. Leaders of the opposition parties have never forgiven the cosmopolitan secretary, a man with a purely mercantile career, beginning with a bank clerkship, for introducing business ideas into a branch of the official administration.

While Secretary Dernburg's resignation probably only forestalled his enforced retirement later, it is at the same time admittedly serious for the government. The reasons given for his action, constitute an severe arraignment of the whole policy of the Imperial administration, and practically amount to a repudiation of the Bethmann-Hollweg regime. The loss of the one member of the ministry, who has made a record for conservative statesmanship, is bound to widen the breach between the reactionaries now in power and the mass of the voters.

Following Chancellor Bethmann-Hollweg's failure to obtain suffrage reform, the resignation is a heavy blow to the government, the ministry losing the one man whose presence implied that it was not wholly antagonistic to Liberal principles.

THREATENED TO SHOOT.

Pennsylvania Man Recites Story of Stormy Scenes in Reno Divorce Action.

[BY DIRECT WIRE TO THE TIMES.]

RENO (Nev.) June 8.—[Exclusive Dispatch.] "I will blow your brains out some of these times," declared Emma Smith, wife of James D. Smith, a well-known business man of Patrolia and Parker's Landing, Pa., in jealous rage, which frequently prompted false accusations against him, is what the divorce complaint of Mr. Smith avers, which was filed today. They were married in Eastbrady, Pa., May 28, 1883, according to the complaint, which alleges, among other things, that Mrs. Smith cast false insinuations about him and a lady in his employ. She struck him on the head with a dishpan, which, coupled with her other objectionable actions, injured his standing in business, social and religious circles.

One night in 1906 after he had returned home from choir practice, according to the complaint, Mrs. Smith took hold of his throat as he lay down and nearly choked him to death, only his own force preventing it. She threatened to break his head with a window weight if he came into the house again late at night by a rear door. In 1908 he took another abode but continued to provide for her and two children. They endeavored to effect a reconciliation but in vain.

LEAVITT TRIAL NEAR END.

Strong Testimony Against Los Angeles Man Charged With Manslaughter in Seattle.

[ASSOCIATED PRESS NIGHT REPORT.]

SEATTLE, June 8.—The taking of testimony was concluded today in the trial of Rabt. J. Leavitt, of Los Angeles, accused of manslaughter in connection with the killing of a street sweeper here two years ago, by an automobile in which Leavitt was riding.

W. H. Twombly, who saw the accident, was the last witness for the State. He testified that the automobile was going at a speed in excess of 45 miles an hour. He also swore that Leavitt had visited his home the night of the accident and offered to pay him if he would refrain from testifying at the Coroner's inquest or any subsequent trial.

Leavitt was the only witness sworn by the defense. He denied having instructed the chauffeur in charge of the car, to "turn the car loose." He also denied having visited the home of Twombley, or having offered to pay him if he would not testify against him.

GALLAGHER IN VANCOUVER.

Missing Link in Evidence Against Ruef Living in Seclusion, According to Report.

[BY DIRECT WIRE TO THE TIMES.]

VANCOUVER (B. C.) June 8.—[Exclusive Dispatch.] Chased from New York to Seattle and there lost, the missing link in the prosecution against Abraham Ruef and Patrick Calhoun, former Supervisor Gallagher of San Francisco, was discovered today quietly residing in North Vancouver, the municipality across the inlet, where he has been for the past three weeks with his wife and family, and where he says he will stay indefinitely.

Gallagher was surprised at being discovered in his small but neat cottage, but admitted his identity and said he was there recuperating his health. He refused to talk of San Francisco graft affairs or to intimate that he would ever return to San Francisco. He has been living under his own name, but in such seclusion that even his next door neighbors were not acquainted with the family. Groceries and other supplies have been ordered by telephone from the house, Gallagher having been down town but once, and the members of his family not seen often. He is said to have come here from Portland.

OBITUARY.

Warren F. Holton.

OAKLAND, June 8.—Warren F Holton, city passenger agent in the Oakland office of the Southern Pacific Company, died this morning in a private hospital in San Francisco, where he underwent an operation on Monday for stomach trouble. He was a native of California, 34 years of age, and had been an employé of the Southern Pacific Company for seventeen years.

ECHO OF BIG CRUISE.

NAVY LIEUTENANT WEDS FAIR LOS ANGELES WIDOW IN SOUTH.

[BY DIRECT WIRE TO THE TIMES.]

NEW ORLEANS (La.) June 8.—[Exclusive Dispatch.] A romance which commenced on the cruiser Alabama, visiting Los Angeles with the fleet, going around the world two years ago, ended here this afternoon when Lieut. Edward Churchill Woods and Mrs. Corinne T. Fitch were married at the residence of Capt. J. McE. Huey, commanding the Marines at the naval barracks on the government reservation. It was the first time that a wedding was held there and the event was of general interest to the officers, who gave the happy couple a naval welcome.

Woods met Mrs. Fitch at a day since the couple saw each other when they met again at the terminal station here several days ago.

Capt. Huey and Lieut. Woods became fast friends during the famous cruise, both being on the Alabama. When it was known that a wedding was pending but distance interfered, Capt. Huey came to the rescue. He told Lieut. Wood to come from Chattanooga, Tenn., where he is assigned to recruiting duty and at the same time arrange for the fair widow to come south.

The result was the marriage by Rev. H. Elmer Gilchrist. Everything naval was included in the arrangements for the nuptials. All the officers and their wives as well as Mrs. J. W. Vincent,

TROPHIES.

MAN OF MANY, MANY LETTERS.

Roosevelt Will Bring Back New Degrees.

Colleges Abroad Have Been Most Liberal.

See How His Name Could Be Properly Written!

[BY DIRECT WIRE TO THE TIMES.]

NEW YORK, June 8.—[Exclusive Dispatch.] Theodore Roosevelt is due to return to America on June 17. Also traveling with him, besides his personal following and newspaper correspondents, are a few of the degrees that he's managed to gather up from universities in several parts of the world and which are added to his long list. The only place he missed them was at Rome and in Egypt.

Political students of Egyptian affairs don't care much for Theodore's advice on how to run the country, nor did the Vatican at Rome enthuse to any marked extent. But he's got the degrees, and if he were to write them after his name each time he registered in a hotel it would take some time to write his name, and also most of the room in the register.

The degree of LL.D seems to be the one preferred by the "Peacemaker." He has eleven degrees in all. The first LL.D was awarded in 1889 by Columbia University, and the last in 1910 by Berlin University. There is one Ph.D. and one D.C.L. Also there is an A.B. to complete the collection.

This is how the name, if written the way it could be written, would appear:

Theodore Roosevelt (his former excellency,) Oyster Bay, L. I., N. Y.—A.B., LL.D., LL.D., LL.D., LL.D., LL.D., LL.D., LL.D., Ph.D., D.C.L. This last was awarded yesterday by Oxford University. One LL.D. was presented by Cambridge. The majority of the degrees were presented by American colleges.

The dates of the awarding of the degrees and the names of colleges giving them are: 1889, Harvard University, degree of A.B.; 1889, LL.D., by Columbia University; 1901, degree of LL.D., awarded by Hope College, Holland, Mich.; 1902, degree of LL.D., given by University of Pennsylvania; 1905, degree of LL.D., given by Clark University; 1906, awarded the Noble Peace Prize at Stockholm; 1910, degree of LL.D., awarded by Cambridge University; 1910, degree of Ph.D., awarded by the University of Berlin; 1910, degree of D.C.L., awarded by the Oxford University.

WESTERNERS IN NEW YORK, WAITING FOR ROOSEVELT.

[ASSOCIATED PRESS DAY REPORT.]

NEW YORK, June 8.—Jack Abernathy of Oklahoma City, who showed Theodore Roosevelt how to capture and kill a wolf with his bare hands, has reached New York and will remain to welcome the returning colonel later in the month.

Mr. Abernathy is the father of the "Cowboy Kids," Louis and Temple, who, for the amazing trip from Oklahoma to New York on horseback, having already passed through Washington, where they saw President Taft.

Charles E. Hunter, president of the Roosevelt Rough Riders' Association, who lives in Oklahoma, is another recent arrival in New York. He will proceed at once to make arrangements for the welcome to their returning colonel, by the survivors of his band. He expects to muster about 150 of the 460 Rough Riders who at present are in this country. They will wear khaki uniforms in the parade.

IN A HUFF.

COUNT GISYCKI LEAVES RUSSIA.

SELLS HIS VAST ESTATES ON THE GALICIAN FRONTIER.

Incensed Because of Arrests in Connection With Efforts to Recover Child, Borne by American Wife, Now Divorced, He Will Renounce Allegiance to the Czar.

[BY DIRECT WIRE TO THE TIMES.]

VIENNA (Austria) June 8.—[Exclusive Dispatch.] Incensed at his treatment by the Russian government, in twice causing his arrest in connection with his efforts to recover his child, Count Gisycky has sold the whole of his vast estates in Russia for a large sum to Count Joseph Potocki.

He vows that he will never cross the frontiers of the Empire again, and that he will renounce his allegiance to the Czar, and again become an Austrian subject. He was naturalized in Russia only because it was imperative when he inherited his estates there from his uncle.

The Count Gisycky properties, which are reported to be heavily mortgaged, are near the Galician frontier, and consists principally of agricultural lands, a large part of which used for the cultivation of sugar beets, is unusually valuable. The Count intends to spend the greater part of his time in Vienna and may buy new estates in Galicia.

Count Gisycky married Miss Eleanor Patterson of Chicago several years ago, but she was compelled to seek a separation because of cruel treatment. The contest over the possession of their only child later attracted wide attention.

ALLEGE ROAD INSOLVENT.

SANTA FE (N. M.) June 8.—The Pittsburgh Trust Company of Pittsburgh, Pa., filed in the District Court today a complaint against the New Mexico Central Railroad Company to foreclose the mortgage to secure an issue of $2,000,000 in bonds and asking for a receiver to sell the property in its entirety. The complaint alleges that the company is insolvent. The action is reported to be preliminary to the extension of the line from Torrance to Roswell, and from Moriarity to the Hagan coal fields and to Albuquerque, 100 additional miles.

Chamberlain's Stomach and Liver Tablets assist nature in driving all impurities out of the system, insuring a

FOLLOWS DAD'S FOOTSTEPS.

Jacob G. Jackson, the Son, Gets Part of Father's Estate—Will Boss a Sawmill.

[BY DIRECT WIRE TO THE TIMES.]

SAN FRANCISCO, June 8.—[Exclusive Dispatch.] Jacob G. Jackson, son of Jacob G. Jackson, deceased, appeared before Judge Graham yesterday and applied for $500,000 to be distributed to him from his father's estate. The petition was granted.

The elder Jackson was a well-known lumberman, and when the court asked the applicant what he was going to do with the $500,000, he replied that he was going to follow in his father's footsteps.

Young Jackson, having just passed his twenty-fifth year, and being possessed of a young wife, will immediately start for Casper, Mendocino county, where he will superintend a sawmill, just as if he knew no more about riches than Shakespeare did about Greek and Latin.

Judge Graham commended him on his industrious and thrifty ideas of life, but suggested that it would do no harm to invest a few hundred dollars in an automobile by way of diversion.

NATIVE SONS IN SESSION.

Grand Parlor Presents Returning Grand President With Diamond-Studded Badge.

[ASSOCIATED PRESS NIGHT REPORT.]

LAKE TAHOE, June 8.—The annual banquet of the grand parlor of the Native Sons of the Golden West was held here tonight, with members of the Donner parlor of Truckee, as hosts.

Retiring Grand President Joseph R. Knowland was presented with a diamond-studded badge of his office by Grand First-Vice President Daniel A. Ryan. The presentation was on behalf of the grand parlor.

During the day a voyage was made around Lake Tahoe by the visiting Native Sons, including a twenty-minute stop in Nevada, at Glenbrook.

Tomorrow will be the last day of the session. Officers for the ensuing year will be elected and reports submitted.

The Finance Committee is considering a resolution calling for the establishment by the grand parlor of two fellowships in California history at the University of California.

A. Caminetti, chairman of a special committee, will offer a resolution tomorrow that the order urge the State Legislature to provide for a complete roster of California pioneers, and also for legislation to mark the emigrant trails of California.

A resolution also will be introduced asking that the grand parlor appoint a committee to report upon the feasibility of establishing a junior branch of the Native Sons.

HOPE GONE; ENDS LIFE.

Lodi Man Prefers Death to Life Bereft of Wife's Companionship—Second Attempt.

[BY DIRECT WIRE TO THE TIMES.]

STOCKTON, June 8.—[Exclusive Dispatch.] "Come up and get me, over Beckman, Welch and Thompson's store, in the new part. Tell Sam Axtell to put a simple note in the paper and the Knights of Pythias to make a simple service over me. I am up against it, good and hard.—T. R. LILLIE (Teddy)."

This was the note that Theron R. Lillie, for many years a prominent business man of Lodi, penned and mailed to a firm of undertakers in Lodi. One member of the firm on reading the epistle rushed to the place designated to find Lillie stretched on a bed with a revolver at his head, but he apparently did not have the nerve to end his life. The pistol was taken away from him and the man pacified. This happened last Saturday, but was kept quiet.

This morning about 10 o'clock the body of Lillie was found in his room with a bullet hole over the heart. The coroner took charge of the remains. It was learned Lillie had received a letter from his wife, Mrs. Emma W. Lillie, Past Grand President of the Native Daughters of the Golden West, informing him she was going to sue for a divorce. The couple have been separated about two years and Lillie had been completely wrecked by the estrangement.

RAILROAD RECORD.

SHIPPERS WIN, SAYS DELANO.

Wabash President Bows His Head in Defeat.

Capitulation Makes Other Side Suspicious.

Roads Seem Confident About Rate Adjustment.

[BY DIRECT WIRE TO THE TIMES.]

CHICAGO, June 8.—[Exclusive Dispatch.] Admitting frankly that defeat had been the fate of the Western railroads in their fight with the shippers, F. A. Delano, president of the Wabash, arrived in Chicago from Washington today. He is sponsor for the prophecy that the railroads cannot live under the existing freight rates. He was one of those who met President Taft on the rate question.

"The shippers have won a victory," said Mr. Delano in distinct tones. "The railroads have agreed to every demand; yet, I will state to you that I am positive the railroads of the West cannot live under the existing freight rates."

As an indication that the shippers, although victorious, regard the victory with something akin to suspicion that the railroads bowed their necks with an ultimately bigger gain in view, a committee of shippers is expected to visit President Taft within a few days for the purpose of gathering personal knowledge on the Government's exact attitude towards the railroads.

"The railroads admit being beaten, and bow very gracefully," said a prominent shipper. "That looks strange to me. It appears as if they had something up their sleeves."

"The railroads are satisfied with the result of the conference with President Taft," said Mr. Delano. "I think the stand taken was the only thing to do. I believe that it was a victory for the shippers. The railroads have agreed to practically everything the shippers demanded. This was done following the custom of the roads of settling all difficulties peaceably.

"Whenever the shippers in the last two years have appealed to the Interstate Commerce Commission and asked that a tariff be suspended for some days, pending an investigation, the railroads have always agreed. This and the present action show that the railroads have ever been willing to bow to public opinion.

"I believe that the bulk of the shippers wanted the roads treated fairly. I believe the matter could have been settled without the extreme injunction, but there are a few firebrands in the camp which sometimes make a flame before they are put out."

Mr. Delano, when asked whether the roads, in his opinion, would go along with their construction work and rehabilitation, stated that it was impossible to spend money when one did not have it.

Timely Special Announcements.

VISIT THE— CAWSTON OSTRICH FARM SOUTH PASADENA
See Ostrich Chicks—40 Just Hatched
One of the strangest sights in America.—N. Y. American.
150 GIGANTIC BIRDS In a Beautiful Semi-tropical Park.
25c Round Trip Including Admission
Tickets at P. E. Ry. Station or our City Store.
TAKE SOUTH PASADENA CARS ON MAIN STREET.
OUR CITY STORE. 313 SOUTH BROADWAY

LOS ANGELES OSTRICH FARM OPP. EAST LAKE PARK.
All Yellow Cars Transfer Direct to Farm. Fare 5c.
BABY OSTRICHES HATCHED DAILY.
Excursion tickets, round trip and admission, 25c. We have only one store on So. Broadway, Number 324, Next to Blankstone's.

Superb Routes of Travel.

Special Train To DETROIT

On July 3rd, "The Elks Orange Belt Special" will leave Los Angeles, Redlands, San Bernardino, Riverside, Colton, Pomona and Santa Ana.

Solid Pullman train to Detroit, Southern Pacific via San Francisco, Salt Lake, Denver, Omaha and Chicago. This train to accommodate Elks and their friends to Detroit and all points East. For details, sleeper reservations and fares, apply to any Southern Pacific Agent or Union Pacific Ticket Office, 557 So. Spring St., Los Angeles.

SANTA CATALINA ISLAND
Boats Leave San Pedro Daily 10:00 A. M. Extra Boat Saturday 6:00 P. M.
Dry Marine Climate--Excellent for Camping
ISLAND VILLA and CANVAS CITY
Now Open for the Season
Band Concerts Commencing June 18th
Banning Co., Agts. | Main 4452, F6876 | 104 Pacific Elec. Bldg.

San Francisco, Eureka, Seattle, Vancouver, Victoria
STEAMERS GOVERNOR OR PRESIDENT—Leave San Pedro 10:00 A.M., Redondo 2:00 P.M., EVERY THURSDAY.
STEAMER SANTA ROSA leaves San Pedro 10:00 A.M., Redondo 1:00 P. M., Every Sunday.
FOR SAN DIEGO—Daylight Ocean Excursions—leave San Pedro 10:00 A.M., Every Wednesday and Saturday.
Low Rates—Largest Steamers—Quickest Time—Best Service.
TICKET OFFICE—640 S. SPRING ST. Phones—Home F2548, Sunset—Main 47. Rights reserved to change schedules.

SAN FRANCISCO, SEATTLE—
PORTLAND, GRAY'S HARBOR, EUREKA.
SPECIAL REDUCED PASSENGER RATES.
S.S. Hanalei, Sunday, June 12, 1:30 p.m.
Excellent accommodations. Low freight rates, prompt deliveries.
Alaska Excursions July 6th and Aug. 5th
Personally conducted, rail to Seattle, S.S. Jefferson to Alaska, special rates.
EUROPE, HONOLULU, MEXICO. Agents for all foreign steamship lines.
C. J. LEHMAN, Gen. Mgr., 530 So. Spring St. Phones Main 902, 10393.

$25 REDUCTION HONOLULU and Return—
Two trips only, June 23 and July 9, 1910.
$66 Alaska Cruises, leaving weekly
$505.50 AROUND THE WORLD

Theaters—Amusements—Entertainments

MOROSCO'S BURBANK THEATER—MATINEE TODAY
The World's Greatest Stock Performance
Paid in Full
To My Patrons:—
I have been in the theatrical business all my life, and "PAID IN FULL" is the greatest play, and the greatest performance by a stock company I have ever seen.
—OLIVER MOROSCO.
ONE MORE WEEK OF THIS GUARANTEED PRO
Beginning Sunday Matinee, June 12.
Packed Every Performance—Buy Your Seats
WE KNEW all along that "PAID IN FULL" was a great play, but we didn't know HOW GREAT until we saw the BURBANK COMPANY present it. We knew it was a wonderful drama of life, but we never had felt its grip on our understanding until we saw the tremendously powerful performance given by the BURBANK COMPANY.
WE KNEW that the public was going to like "PAID IN FULL" when we issued a warning to be on hand the minute the box office opened. But we did not know there was going to be such a demand as has developed, and now we issue another warning—EXPECT TO SEE IT NEXT WEEK, you must get your seats early. Hundreds were disappointed this week. Get Busy.
Prices—25c, 50c, 75c. Matinees Saturday and Sunday, 10c, 25c, 50c.

ORPHEUM THEATER— MATINEE BOTH PERFORMANCES
Paying Particular Attention to entertaining Ladies and Children.
VAUDEVILLE
Helen Grantley & Co. "The Agitator."
Eddie Leonard & Co. "At Home Again."
James Harrigan Tramp Juggler
3 Brothers Mascagno "Fun in a Drawing Room."
MATINEE TODAY
"Swat" Miller Great Dancer
Avon Comedy Four "The New Quartet"
Sisters Kloe Lady Acrobats
Ollivotti Trio Violin and Cello
ORPHEUM MOTION PICTURES
EVERY NIGHT—10c, 25c, 50c, 75c. MATINEE DAILY—10c, 25c, 50c.

HAMBURGER'S MAJESTIC THEATER—
JAMES K. HACKETT
For a Limited Engagement, in His Own Biggest Success
"THE PRIDE OF JENNICO"
PRICES—25c, 50c, 75c, $1. Matinees Wednesday and Saturday.
NEXT WEEK—"MONSIEUR BEAUCAIRE."

BELASCO THEATER— Belasco-Blackwood Co. Prop. Matinee Today. Curtain 2:15
LAST SEVEN TIMES OF LEWIS S. STONE and the Belasco Stock Company in George BroadHurst's greatest play.
THE DOLLAR MARK
This is positively the last times you will see this play here. It is given in Los Angeles by a traveling company at the two dollar a seat scale of prices.
Regular Belasco prices prevail for this great success.
NEXT WEEK'S FINE ATTRACTION
Commencing Next Monday night, Mr. Stone and the Belasco Company will present for the first time in this city Robert Edeson's most recent success,
THE CALL OF THE NORTH
This is going to be one of the really great plays of the entire season of the popular Belasco Company in the big cast—a production of rare excellence.
Seats for "THE CALL OF THE NORTH" NOW ON SALE at regular prices.

GRAND OPERA HOUSE— MATINEES SATURDAY AND SUNDAY. PHONES—Main 1447, Home 1447
Last 4 Performances of This Fine Play
"THE PARISH PRIEST"
Daniel Sully's famous pastoral comedy drama success. Popular prices, 25c, 35c and 50c.

LOS ANGELES THEATER SPRING ST. NEAR 4TH. MATINEE TODAY
THE VELDE TRIO, NEWELL & NIBLO, THE LAUGH-O-SCOPE, Anne Blanche & Co. IN "FRECKLES."
POPULAR PRICES—10, 20 AND 30 CENTS

GEO. J. BIRKEL CO. RECITAL HALL—
Special Victrola & Victor Concert
Thursday Afternoon at 3 o'clock
The feature of this week's concert will be the NEW JUNE RECORDS. Kindly bring your friends. Take elevator to Third Floor. ADMISSION FREE.

BASEBALL—SACRAMENTO vs. VERNON
CHUTES PARK, 2:30 P. M., JUNE 9, 10, 11, 12, 13.
VERNON PARK, JUNE 14, 2:30; JUNE 15, 10:30 A. M.
LADIES FREE DAILY EXCEPT SATURDAYS, SUNDAYS AND HOLIDAYS.

LEVY'S CAFE CHANTANT— THIRD AND MAIN STS.
THE KRISTOFFY TRIO, Grand Opera Violinists, in new specialties; RAYMOND and VERA HALL, Novelty Dancing Team; THE SISTERETTE, Vocalists and Instrumentalists; ESTELLE TAYLOR, Soubrette; MAE BERDELL, Dainty and Dashing in Musical Talkalogue; MEYER'S ORCHESTRA.

Superb Routes of Travel.

PACIFIC MAIL S.S. CO.—For Honolulu, China, India, Manila and Around the World
Steamers Manchuria, Mongolia, Korea, Siberia, China, Tenyo Maru now in service, being largest vessels sailing from the Orient via Honolulu. SAILINGS FROM SAN FRANCISCO: JUNE 7, 21, 28; JULY 6, 12, 19, 26; AUGUST 2, 16, 23 and 30. Sailings from Eastern ports for all Trans-Atlantic Steamship lines furnish. For literature apply to T. A. Graham, Agent, corner Sixth.

REDONDO BEACH— THE IDEAL RESORT.
THE BEACH OF GREATEST COMFORT. ALL THE WAY CARS EVERY FEW MINUTES FROM SECOND AND MAIN. REDONDO & REDONDO RAILWAY.

GO EAST ANY ROUTE, BUT RETURN—
Via ILLINOIS CENTRAL RAILROAD through New Orleans on Summer Excursion tickets. Any ticket Agent can arrange it. In charge of C. HAYDOCK, Agent. Steamship tickets Phones Main 8474, 8T. Phones: F1414; Main 1616.

$85.35 FIRST CLASS SAN FRANCISCO $5.85 SECOND CLASS
including berth and meals. Portland $15.85, $11.85. Steamer sails 11 a.m. Passenger service unsurpassed. STEAMER SAILS EVERY THURSDAY and SATURDAY for SAN FRANCISCO and SEATTLE. WEST COAST S.S. OFFICE, 252 S. Spring St. Phones Main 1504, F1252.

SEE OBERAMMERGAU— With THE SUIT-CASE TOUR
Party of eight. $650 includes every expense of a twelve weeks' tour. ADAMS, Occidental College, Los Angeles.

Spokane $36.70, Portland $25.50, San Francisco $18.35

ppenings

TTER AND BETTER.

DS FRIENDS N THE NORTH.

Greetings for Stanton Everywhere.

ate for Head of State Ticket Elated.

of Tour Are Satisfactory to Him.

RECT WIRE TO THE TIMES.]

June 8.—[Exclusive Dis- Hon. Philip A. Stanton, can- r the Republican nomination nor, who arrived in Napa night, passed a strenuous calling upon the representa- men, county officials and politicians. During the after- visited the Soldier's Home at in company with several ens.

nton has visited every one ties from Ukiah to Napa and e he has been cordially and ially received. Friends of ton in Napa, Sonoma and counties have been ear- work in his behalf for weeks, arrival in each of the cit- ese counties he has been by hundreds of voters who new of his mission and had ted in the great army of sters.

FRIENDS' CAMP.

that I am in the camp of e instead of in the enemy's id Mr. Stanton today. "The I am getting in the north- es nearly overwhelms me. very gratifying to me to the people of my own part te, those who have known ars, are my supporters, but gratifying to learn that even ons where I am not known to the people in general. I e friends who have spread of my coming and paved for this warm reception. ot giving out any figures any prophecies; let the that. After they have all nomination in turn then I my turn, I think, I want about the 16th of August, meantime, I am going on over the State getting ac- and telling the people some y may have forgotten. HIS ARGUMENT.

telling them that Southern is determined to have the ip this term for one thing he Southern California voi- going to let any made-to- dos befog the atmosphere nor fact that Northern Califor- been selecting Governors for while Southern California electing them.

more than satisfied with the my tour in this end of thus far and all I have to general results is that I to get my share of votes. not trade places with any of candidates at this time and grows stronger every

nton will remain here to- go to Vallejo and Suisun ay to Sacramento tomorrow.

PATENT REVOCATION.

O HAVE POWER SITE.

ATED PRESS DAY REPORT.]

TLE, June 8.—Suit was filed in States Circuit Court yes- by the Federal Land Office in is alleged that a valuable on the north fork of the River, in the northern part State, was "grabbed" under t representations that the desired for its mineral val-

fendants in the action are Lavenenson, and wife, and com County Railway and mpany.

tion asks that the title and ued originally to E. C. April 9, 1908, be set aside. ation named in the suit, the County Railway and Light is one of the Stone & Web- stations and controls the way system of Bellingham. & Webster, of Boston, control tion of nearly all of the elec- way systems on Puget Sound. Furth, local representative of & Webster interests, assert- ght that the Whatcom Coun- and Light Company had is title in the land from in good faith. He said there on the land.

not secured for a power sements, "but for other rea- do not care to make them

RSE ACTING-GOVERNOR.

ecial Commutes Death Pen- After President Refuses Clemency.

ATED PRESS DAY REPORT.]

(Ariz.) June 8.—It appears mmuting the sentence of Waddell, the murderer of John to life imprisonment after he sentenced to be hanged on acting Gov. Young exer- ency which the Federal ad- had refused.

Waddell was condemned to friends appealed to Presi- on the ground that his plea ould have entitled him to nishment. Atty.-Gen. Wick- graphed to Judge Lewis of had presided at Waddell's for all the facts. Judge ply reviewed the case. The en refused to grant a com- of sentence, but acting Gov. commuted Waddell's sen- ten years' imprisonment. of Graham county, in which was committed, are greatly over the acting executive's is declared that the evidence t Lindsey was killed while robbery as the object. ov. Young based his clem- the fact of Waddell's youth, moral training, and his iso- civilizing influences his life.

AY BAR FIREWORKS.

L TO STATE FORESTER.

ATED PRESS DAY REPORT.]

ENTO, June 8.—State For- has been asked to take the movement to have a

ppenings of Interest Up and Down the Pacific Slope.

TTER AND BETTER.

S FRIENDS THE NORTH.

Greetings for Stanton Everywhere.

e for Head of State Ticket Elated.

of Tour Are Satisfactory to Him.

CT WIRE TO THE TIMES.]

June 8.—[Exclusive Dis- Philip A. Stanton, can- the Republican nomination er, who arrived in Napa ight, passed a strenuous alling upon the representa- men, county officials and ticians. During the after- tted the Soldier's Home at company with several has visited every one from Ukiah to Napa and he has been cordially and ally received. Friends of in Napa, Sonoma and counties have been ear- in his behalf for weeks, arrival in each of the cit- counties he has been hundreds of voters who of his mission and had the great army of ters.

FRIENDS' CAMP.

at I am in the camp of instead of in the enemy's Mr. Stanton today. "The am getting in the north- nearly overwhelms me. very gratifying to me to the people of my own part those who have known , are my supporters, but tifying to learn that even where I am not known the people in general. I friends who have spread of my coming and paved this warm reception. giving out any figures any prophecies; let the . After they have all ination in turn then I my turn, I think. I want bout the 16th of August, meantime, I am going on the State getting ac- telling the people some may have forgotten.

ARGUMENT.

ling them that Southern determined to have the this term for one thing Southern California vot- going to let any made-to- befog the atmosphere nor that Northern Californ- selecting Governors for while Southern California ting them.

re than satisfied with the my tour in this end of far and all I have to general results is that I get my share of votes. trade places with any of ndidates at this time and grows stronger every

will remain here to- to Vallejo and Suisun to Sacramento tomorrow.

TENT, REVOCATION.

VE POWER SITE.

ED PRESS DAY REPORT.]

, June 8.—Suit was filed in States Circuit Court yes- the Federal Land Office in alleged that a valuable on the north fork of the river, in the northern part , was "grabbed" under representations that the ed for its mineral val-

nts in the action are Lamenson, and wife, and County Railway and

asks that the title and originally to E. C. April 9, 1908, be set aside. on named in the suit, the County Railway and Light e of the Stone & Web- ons and controls the system of Bellingham. Webster, of Boston, control of nearly all of the elec- systems on Puget Sound. h, local representative of Webster interests, assert- that the Whatcom Coun- and Light Company had title in the land from good faith. He said there on the land. s not secured for a power rts, "but for other rea- and care to make them

ACTING-GOVERNOR.

l Commutes Death Pen- President Refuses Clemency.

ED PRESS DAY REPORT.]

(Ariz.) June 8.—It appears nting the sentence of , the murderer of John life imprisonment after he enced to be hanged on Gov. Young exer- which the Federal ad- had refused.

ell was condemned to ends appealed to Presi- the ground that his plea ld have entitled him to ment. Atty.-Gen. Wick- graphed to Judge Lewis of d presided at Waddell's for all the facts. Judge reviewed the case. The refused to grant a com- entence, but acting Gov. mmuted Waddell's sen- ve years' imprisonment. Graham county, in which was committed, are greatly the acting executive's declared that the evidence Lindsey was killed while robbery as the object. Young based his clem- fact of Waddell's youth, al training, and his iso- civilizing influences his life.

AR FIREWORKS.

TO STATE FORESTER.

ED PRESS DAY REPORT.]

TO, June 8.—State For- has been asked to take movement to have a have been written by several persons who want to know what can be done, and if the forester can act or advise as to line of action. Homans said he could not interfere with cities or towns, but that the local authorities must handle the situation.

CITY FATHERS IN CONTEMPT.

Supreme Court, in Deposed Police Chief Case, Decides Against Helena Mayor and Aldermen.

[BY DIRECT WIRE TO THE TIMES.]

HELENA (Mont.) June 8.—[Exclusive Dispatch.] Judge Clements, in the District Court here this afternoon, ordered the commitment of Mayor Edwards and seven Helena Aldermen, whose conviction on a contempt charge was affirmed by the Supreme Court yesterday.

This order was made upon receipt of the remittitur from the higher court, and stands effective until the city fathers obey the judgment respecting the restoration of a police captain and several officers to the force and pay roll.

The Supreme Court handed down a decision today which has virtually the same effect respecting a Butte police captain who was removed by Mayor Nevins. In this decision the court upholds the constitutionality of the metropolitan police act, and this places Nevins in practically the same category as Mayor Edwards of Helena, although an additional day will be required to serve the remittitur.

Mayor Edwards personally paid the contempt fines assessed against himself and the seven Helena Aldermen.

PLACER COUNTY FRUIT.

CONDITIONS IMPROVING.

[BY DIRECT WIRE TO THE TIMES.]

SACRAMENTO, June 8.—[Exclusive Dispatch.] Fruit conditions in Placer county could not be better, according to State Horticultural Commissioner Jeffrey, who spent yesterday in that county looking after the needs of orchardists and particularly to ascertain the extent of the pear blight this season.

"There is less pear blight in Placer county now than at any time since five or six years ago, when it was extremely bad," said Jeffrey today. "There are hardly any traces of it now. The standardization movement is working well. Six inspectors are on duty to see that all shipments come up to standard. Several wagonloads have been sent back this year already for repacking.

"This action illustrates to growers that their move for a better output is meeting with success. Every effort is being made to comply with the regulations, but those who fail are given a reminder by having fruit returned. The standardization plan is meeting with universal approval."

REALISM.

HOLD-UP WAS JUST A JOKE.

Treat's Coaching Guests Deliver Big Loot.

Seattle Police Chase Would Be Turpins.

Millionaire Forgot to Tell the Law's Minions.

[ASSOCIATED PRESS NIGHT REPORT.]

SEATTLE, June 8.—An eighteenth century stage-coach hold-up, planned as an added amusement for the guests in Harry Whitney Treat's new English four-in-hand, but carried out with such perfection of detail that $7500 worth of valuables were lifted from the passengers, the women thoroughly frightened and the police of this city thrown into a frenzy of bandit chasing, furnished this city today with unusual excitement.

Treat and his friends were thoroughly taken in by the jokers and in response to their hurry summons every available man of the police department was called into action.

They were sent to the front in automobiles and arrived at the clubhouse at the Country Club grounds only to find that a messenger from the "banditti" was already there restoring the spoils.

SOCIETY PEOPLE ABOARD.

Treat's coach, a recent importation from England, and equipped in the eighteenth century style, with dashing teams, liveried postillions, post horn and the like, caused all the trouble. When it set out early today, with a load of society people, including Mrs. George H. Snowden, a niece of President Taft, Mrs. J. H. Ballinger, a niece of Secretary Ballinger, and Mrs. J. D. Farrell, wife of the head of the Harriman lines in the Northwest, the husbands could not restrain their impulse to complete the old English flavor of the jaunt by furnishing a hold-up a la Dick Turpin.

ORDERED TO "DIG."

As the coach neared the country club four masked men leaped from the brush beside the road. Under the threat of their weapons Treat pulled up and the passengers were harshly ordered to surrender their jewels. Rings, watches, purses and all kinds of trinkets rattled into the bag attached to a long pole which was presented, and then Treat was ordered to drive on.

FORGOT TO TIP HIS HAT OFF.

The "banditti" confessed later and were identified as Joshua Green, a millionaire steamship man; John W. Eddy, part owner of the Port Blakely Mills; Capt. Charles Brydoen, and "Red" Gleason, a water-front character, impressed as spokesman.

Gleason was told by a patrolman on his return to town that the Chief wanted him, and made a clean breast of the affair. He said that Treat was a party to the plan. He also said that Green was to have notified the police before the "hold-up," but forgot.

FRIGHT MEANS DEATH.

SLAYER LOSES HIS NERVE.

[ASSOCIATED PRESS DAY REPORT.]

AUBURN, June 8.—Michael Leahy, who killed J. M. Choteau at the latter's home in Roseville, May 10, after a quarrel over Mrs. Choteau, whom Leahy declares he loves, is pronounced to be dying of fright at the County Jail.

Physicians who have examined him declare he is not suffering from disease, but that there is no hope for him. He has lost his nerve and is slowly dying. Leahy's examination was to have been held yesterday, but it has been postponed because of his condition.

Leahy will not talk; he eats little and is gradually growing weaker.

MORE ALASKA GOLD.

BIG SHIPMENTS ARE EN ROUTE.

[ASSOCIATED PRESS DAY REPORT.]

SEATTLE, June 8.—Another gold shipment, amounting to $450,000, left Fairbanks, Alaska, for Seattle yesterday, according to private cable advices received here last night.

Shipments aggregating $1,500,000 have been started from the Tanana district since the opening of navigation on the Upper Yukon. These shipments will be transferred to Seattle steamers at Skagway, and it is probable that all will come into Seattle on the same ship.

JEALOUS TYRANNY.

Chicago Business Man Seeks Reno Divorce—Says Fear Caused Him to Desert Wife.

[BY DIRECT WIRE TO THE TIMES.]

RENO (Nev.) June 8.—[Exclusive Dispatch.] A story of jealous tyranny is told in a complaint for divorce filed today by William C. Mead, a well-known Chicago business man against his wife, Mary Mead. He declares that upon different occasions she threatened to "put him out of the way" and to "put some poison in his coffee," until, in fear of his life, he finally left her on June 20, 1909.

The couple were married eleven years ago and have no children. No property rights are mentioned.

PRECEDENT ESTABLISHED.

CONVICTED OF VIOLATION OF CONTRACT LABOR LAWS.

[BY DIRECT WIRE TO THE TIMES.]

TUCSON (Ariz.) June 8.—[Exclusive Dispatch.] By convicting the Grant Brothers Construction Company of violating the contract labor law by the importation of alien laborers, the United States Court her established a precedent and today received congratulations from Atty.-Gen. Wickersham.

The defendants were found guilty on forty-five counts, the total penalty being $45,000. It was charged that on October 28, 1909, forty-five laborers entered the United States from Hermosillo, Mex., being taken in a car to Lomas and thence to Naco, where they were held by Immigration Inspector A. E. Burnett. The inspector deported thirty-nine, holding the others as witnesses.

Testimony was to the effect that Carney, an employment agent, having a contract to supply Grant Brothers with laborers at their Arizona camps, had produced transportation for the car load of men. Depositions from Mexican witnesses were to the effect that Carney, or his agents, had induced the witnesses, while in Mexico, to enter the States.

This is the first case decided in the United States in this connection according to U. S. Atty. J. E. Morrison, and is held to be of natural importance as furnishing a precedent for future cases affecting labor along the boundaries of the United States.

Isidore Dockweiler of Los Angeles, chief counsel for the defendants, today stated that while the principal officers of the company had no knowledge of the alleged acts, they felt, in a measure, to be bound by the acts of subordinates and are willing to pay the fine in event the motion for a new trial or the new trial itself fails.

DESERTED BY WIFE.

HEART FAILURE KILLS.

[BY DIRECT WIRE TO THE TIMES.]

PORTLAND (Or.) June 8.—[Exclusive Dispatch.] Disappointment over failure to find his lost wife, whom he had been told was in Portland, caused heart failure and the death of Giovanni Tappi, a miner of Kenneth, Shasta county.

Tappi arrived here yesterday forenoon in response to a summons from a friend, Mario Zappi, who had discovered Tappi's wife and children living on the East Side. The woman had deserted her husband about two months ago, and although he had tried to discover her whereabouts, she had succeeded in keeping under cover.

Upon his arrival Tappi was met by his friend, who told him his family had disappeared again. Tappi staggered as if he was shot, and he was conducted to his friend's lodgings, where he sank rapidly and died within a few hours.

DAYLIGHT HIGHWAYMAN.

ROBS WOMAN AT GUN POINT.

[ASSOCIATED PRESS DAY REPORT.]

SAN FRANCISCO, June 8.—Entering a candy store on a crowded street late today, a masked highwayman, armed with two revolvers, bound and gagged Mrs. Wm. L. Meuser, proprietor of the place, rifled the cash register and made his escape. On May 23 Mrs. Meuser was held up and robbed the same way.

The woman fainted before she was gagged and was unable to give any description of her assailant. She declares however that the person who committed the deed today was not the man who robbed her before.

ARIZONA COPPER DEAL.

Mines of Cole Development Company Have Been Taken Over by Newly-Organized Concern.

[BY DIRECT WIRE TO THE TIMES.]

BOSTON, June 8.—[Exclusive Dispatch.] The seventeen claims belonging to the Cole Development Company, located twenty miles west of Globe, Ariz., have been taken over under bond by the Little Miami Copper Mines Company, recently organized with headquarters in New York. The terms provide for a substantial cash payment distributed over ten months and also the payment of 75,000 shares of stock. The Little Miami capitalization is 1,000,000 shares, par $1, and 400,000 shares in treasury. The workings of the Cole property include a 400-foot incline shaft and two tunnels, 480 and 200 feet long, respectively. Much copper ore in the form of chalcopyrite and bornite has been taken out under lease.

Hunyadi János
Natural Laxative Water
Quickly Relieves:—
Biliousness,
Sick Headache,
Stomach Disorders,
and
CONSTIPATION

DR. MARTIN IN COURT.

FRESNO, June 8.—Dr. Jackson Martinn was arraigned before Pol Judge Briggs late this afternoon the charge of neglecting to provi necessary medical attendance for late wife, Elizabeth Kirk Martin, w died at her home in this city a sh time ago, as the result of poison tak with the intention of ending her o life. Dr. Martin did not speak a w during the time he was in court, a at the conclusion of the arraignme he left in the custody of a detect with the intention of securing bo He was not represented in court attorney.

SLOPE BRIEFS.

Husband Saves Wife's Life.

GEORGETOWN, June 8.—E. Porter saved the life of his wife M day by sucking poison from a wou in her ankle, after she had been bit by a rattlesnake. The two were the woods, a mile north of here, w a rattler struck Mrs. Porter, snake's fangs penetrating a hea skirt and entering her ankle.

Broker Fights Extradition.

SACRAMENTO, June 8.—Gov. C lett today issued a requisition on Governor of Washington for the turn from Seattle to San Francis of Leroy Hoffman, an exchange brok who is wanted on the charge of om ting to provide for his little child The charge is made by the wife, M Verbena Hoffman. Hoffman is fig ing extradition.

SIX SKELETONS FOR PRESENT

NEW YORK, June 8.—Japan w make the American Museum of N ural History a present of six wh skeletons. Four of them are now bo for this port, by way of the Suez C nal, and will be received next mon Two more will be sent just as soon the whales are caught. The first c signment consists of skeletons of "sulphur bottomed" whale, 78 feet length, another variety 46 feet lo and a pair of small "killer" wha from 25 to 27 feet in length. The m seum expects to obtain also a spe whale and a "hunchback," of wh varieties it at present has no spe mens.

The Crowds Keep Coming----The Bargains Keep Growing
Fresh, Clean Goods at the Lowest Prices Ever Quoted

Wednesday's Sales Established a New Record

SUPERIOR DRY GOODS CO. TRADE MARK

Crown Belt Corsets Today $1.00

Crown belt corsets with medium high bust; reinforced front and long; embroidery trimmed. Especially noted for its good wearing quality. Every one carefully fitted. Price today $1.00.

Hale's GOOD GOODS
341-343-345 S. BROADWAY
In the Heart of the Shopping District.

59c Silk Taffeta, yd 39c

Fine quality colored silk taffeta for suits, skirts or linings. All colors. 19 inches wide. Worth 59c. On special sale today the yard 39c. Come early for this as the quantity is limited.

SUPERIOR DRY GOODS CO. TRADE MARK

New Lots From Superior Dry Goods Company Stock and a Remarkable Dress Purchase Are the Eye-Openers for Today

One Thousand Handsome Lingerie Dresses
Bought at Less Than Fifty Cents on the Dollar

$12.00 Lingerie Dresses for $5.95

Our buyer purchased these dresses for less than the cost of materials. The manufacturer needed the cash, that is why he sacrificed his goods. The collection includes fine French lawn dresses with overskirt of deep embroidery flouncing and underskirt with Spanish flounce; prettily trimmed with bands of dainty lace and group of tucks. Yoke and front panel made of beautiful Val. and baby Irish lace, near point Venise insertion; high neck, three-quarter sleeves. The lot also includes dresses in the new overskirt style. Embroidery trimmed flounce. Yoke, collar and sleeves a profusion of laces and embroideries. Dresses that are bringing $10.00 and $12.00 in other stores. On special sale, today, at $5.95.

$7.50 Lingerie Dresses for $2.95

The Materials Alone Are Worth More

We are positive that you cannot duplicate this dress anywhere in the city for less than five dollars. It's the biggest dress bargain that has been offered this season. The collection contains a number of styles from which to select. It also includes dresses with square, Dutch or round necks. Made of fine quality material. Exquisitely trimmed with tucking and bands of dainty Venise and Val. laces, in a variety of patterns. Dresses easily worth $7.50. On special sale, today, at $2.95.

$1.50 Long and Short Silk Gloves 75c

Long and short silk gloves. The famous Kayser and Glover silk makes. Heavy quality; double tipped fingers. Paris point and embroidered stitched back. Black, brown, tan, green, navy, pink and red. All sizes but not in every color. Worth $1.50. On special sale today, 75c the pair.

$35 Wilton Rugs $23.75

Fine quality seamless Wilton velvet rugs. Five rich Oriental patterns to select from. Worth $35.00. On special sale today at $23.75.

Sale Gage Tailored Hats

Sale Today Only $1 Sale Today Only

When these famous Gage tailored hats were first advertized they revolutionized the millinery prices in Los Angeles. Never before were high grade hats as these sold for so little. Today we have forced the price still deeper. You have choice of about one thousand of these famous Gage hats at one dollar each. The niftiest and most attractive hats that were ever sold in Los Angeles for the price. Tailored hats in large, small and medium sizes, for street, shopping, beach or the mountains. Made of wide Jap satin straw. Draped with swipes of plain silk, and some are edged with Persian satin and trimmed with straw buckles. These hats are worth four and five times the sale price. On special sale today only, at $1.00 each.

35c Neckwear 19c

Handsome new rabats and Dutch collars, made of fine quality Persian lawn. Prettily trimmed with dainty Valenciennes and Venise edges and insertions. Some are trimmed with baby Irish lace. 25c and 35c values. Fresh, clean, perfect goods. On special sale today, 19c each.

$1 Hand-Made Lace Collars, Today 69c

Beautiful hand-made Irish crochet jabots, rabats, stock collars and coat collar in an excellent range of handsome new patterns. Fresh, clean, perfect goods, worth $1.00. On special sale today, 69c.

$1 Hair Ornaments 25 Cents Each

A large collection of hair ornaments, consisting of fancy combs, barrettes, brai pins and bandeaux in shell and amber. Some are set with rhinestones in a numbe of pretty designs. Values to $1.00. On special sale today at 25c each.

$2.00 Parasols— $1.00 75c Children's

Three Lace Curtain Specials

$3.25 Plain Arabian Bobbinets, Pair $2.00

DISAPPOINTMENT.

FLAT REFUSAL BY PRESIDENT.

Mr. Taft Denies Request from Seattle.

Will Not Order Removal of Colored Troops.

Statement Issued Contains His Reasons.

[ASSOCIATED PRESS NIGHT REPORT.]

WASHINGTON, June 8.—The President has flatly refused to accede to a demand from the citizens of Seattle, Wash., transmitted through Senator Jones, for the removal of the Twenty-fifth Infantry (colored) because a soldier is accused of assaulting a white woman.

The reason for the President's action is contained in the following statement, issued by Secretary Dickinson:

"Senator Jones of Washington presented to the President this morning a telegram from S. S. Steiner, chairman of a mass meeting held near Fort Lawton, stating that a member of the negro regiment there had committed an outrage and demanding the immediate transfer of the Twenty-fifth regiment.

"The President stated that the request could not be complied with; that if any members of the regiment had violated the law they should be apprehended and turned over to the local authorities for punishment. The United States troops were to be stationed in the United States, and it was the business of the War Department to see that they made as little disturbance as possible, but to move them on unproven charges would be merely to impose them upon another community and might arouse a protest from such community.

"The Secretary of War sent word to the commanding officer at Fort Lawton directing prompt and complete investigation, confinement of the offenders and the detention of witnesses, if being in his command, and that, in view of the state of feeling reported, the command should be confined strictly to the reservation, pending complete investigation. An immediate report was ordered."

ADDITIONAL POLICE OFFICERS APPOINTED.

[ASSOCIATED PRESS NIGHT REPORT.]

SEATTLE, June 8.—Lieut.-Col. S. W. Miller, commandant at Fort Lawton, after hearing the dispatch from Washington read, said he could not discuss it. He continued:

"No report has been made from Fort Lawton to Washington concerning the complaints against the soldiers and none has been called for. Private Nathaniel Bledsoe, accused of assaulting a woman, has been turned over to the civil authorities for trial and the routine of the post has been resumed."

Mayor Hiram C. Gill expressed regret when he learned of President Taft's refusal to remove the negro soldiers. The Mayor at once ordered sixty emergency policemen placed in the Fort Lawton district, and the City Council will be asked to authorize the addition of these policemen to the permanent force. The Mayor also ordered the closing of negro resorts near the fort, where negro soldiers have obtained liquor. The police today closed the most notorious one of these places, whose mistress had been threatened with violence by white neighbors.

BLEDSOE CONFESSES.

Bledsoe broke down and made a full confession to the police at noon today. He said that he was very drunk and did not realize what he was doing when he entered Mrs. Redding's house. He drank some whisky at the post, then went to a brewery in Interbay and drank a gallon of beer, and after that was in a mood for any wickedness.

Bledsoe said that no other soldier should share the blame. He begged to be permitted to plead guilty and be sentenced, and be spared a public trial.

Further representations will be made to President Taft. Evidence of nine other offenses against women is being collected and will be sent to Washington by the Committee of Interbay citizens who are at the head of the agitation.

FORT LOGAN WANTS THE COLORED TROOPS.

[ASSOCIATED PRESS NIGHT REPORT.]

DENVER, June 8.—Apparently the citizens of Fort Logan are willing to take the Twenty-fifth United State Infantry, now stationed at Fort Lawton, which citizens of Seattle are trying to have sent elsewhere.

A petition is being circulated at Fort Logan to be presented to President Taft asking to have the colored troops sent to Fort Logan.

The explanation is made that Fort Logan has proven disappointing as a recruiting station, and residents of the military post are anxious to have a full infantry regiment at the post once more. Those favoring the petition assert that colored troops have behaved satisfactorily at Fort Logan in the past and it is believed the residents there can handle them.

CREDIT MEN ARRESTED.

Vale, Or., National Bank Employee "Fixed" Books, According to Federal Examiner.

[BY DIRECT WIRE TO THE TIMES.]

PORTLAND (Or.) June 8.—[Exclusive Dispatch.] H. N. Boehmer, confidential credit man and book-keeper for the United States National Bank of Vale, was today reported at the office of the United States Attorney for Oregon as being under arrest and charged with violation of the national banking laws concerning embezzlement, false entries in the books, crooked reports to the Controller of the Currency and misappropriation of money.

The alleged shortage was discovered during an examination of the books of the bank, conducted by National Bank Examiner Goodhart. The latter immediately went before a justice of the peace at Vale and secured a warrant for the arrest of Boehmer, who was later released under a bond of $500. Assistant United States Attorney Evans will not proceed in the case until after a complete report has been submitted.

The total of defalcations alleged against the book-keeper of the bank has not been announced, but it is said to run well into the thousands.

CHARGED WITH ROBBERY.

Sacramento Young Man of Good Family Suspected of Robbing Druggist's Safe.

[BY DIRECT WIRE TO THE TIMES.]

SACRAMENTO, June 8.—[Exclusive Dispatch.] Duncan G. Mackinnon, a young man of good family, employed as a registration deputy in the office of the County Clerk, is under arrest on a charge of stealing $253 from the cash drawer of a local drug store yesterday. The finding of a small key in his possession which fitted a compartment in a saloon safe which contained the missing amount is regarded by the officials as strong evidence against the young man.

In October of last year the same drug store was robbed of $210 in the same fashion. Mackinnon was suspected, but no positive evidence was obtained against him. When Mackinnon's presence in the rear of the drug store yesterday was followed by the discovery that $253 was missing, he was suspected of the theft. The drawer of the drug-store safe contained $500 in cash. McKinnon asked permission to use the telephone, and gained access by this means to the office.

EVIDENCE IS ALL IN.

Case Against Sugar Concern Officials Will Probably Go to the Jury This Afternoon.

[ASSOCIATED PRESS NIGHT REPORT.]

NEW YORK, June 8.—With all evidence in, the government summed up today in its prosecution of Charles R. Heike, secretary of the American Sugar Refining Company; Ernest W. Gerbracht, superintendent of the Williamsburg docks of the company, and James F. Bendernagel, former cashier of the company, all of whom are charged with special complicity in the weighing frauds unearthed by Special Agent Richard Parr.

The case is expected to go to the jury tomorrow afternoon.

The testimony of Oliver Spitzer was interpolated by Clarence Lexow, counsel for Gerbracht.

"I regret more than any other one event in my life," said Mr. Lexow, "the fact that I was once counsel for that thief, scoundrel, liar and double-dyed villian."

WAR ON SANDFORDISM.

Woman Tells Court of Being Held Prisoner on Fanatic's Boat—Baby Starved.

[BY DIRECT WIRE TO THE TIMES.]

PORTLAND, (Me.) June 8.—[Exclusive Dispatch.] A story of suffering was told in the Supreme Court of Maine today when Sheriff Trefethen produced Mrs. Albert Whittaker and her four children in habeas corpus proceedings. This is the beginning of a war to blot out Sandfordism and its alleged atrocious cruelties.

After trying vainly to escape for two years, during which she saw one child die for want of nourishment, while Sandford and his high priests feasted, and while other children were starving, Mrs. Whittaker managed to get a letter to friends and was taken off one of the Sandford vessels Monday.

Plans are being made to enter heavy suits against the self-styled "Elijah II." He has nearly 600 followers at Shiloh. Like Mrs. Whittaker, they are penniless, as day after day they have been forced to live on two meals of thin lentil soup.

VETERAN IN VAUDEVILLE.

Capt. Grimes, Confederate, Aged 78 Years, Friend of Mark Twain, to Do Blackface Stunt.

[BY DIRECT WIRE TO THE TIMES.]

ST. LOUIS, June 8.—[Exclusive Dispatch.] Having completed an autobiography, "Life and Experience of a Spy, and Mail Carrier," Capt. Absalom Carlisle Grimes, 78 years old, is rehearsing to go on the stage as a black face comedian. Disguised with cork, while his white whiskers gave him the appearance of "Old Black Joe," the Captain had a tryout this week and delivered a burlesque lecture on the "rise and fall of the colored race." His reception was most flattering, he admits.

Confederate soldier, spy, war time and river companion of Mark Twain, hero of dozens of thrilling escapes, and veteran steamboat pilot, Capt. Grimes is one of the most picturesque figures in St. Louis. He says he has tried most everything else and now intends to spend a year on the stage.

LOCAL TRAVELERS.

Los Angeles People Who Are Registered at Hotels in Other Cities.

[BY DIRECT WIRE TO THE TIMES.]

NEW YORK, June 8.—[Exclusive Dispatch.] The following Los Angeles people are registered tonight at New York hotels: Breslin, J. I. Gerson; New Amsterdam, C. B. Lewis; Hotel Astor, W. H. Fisher, J. Reichl; Herald Square, Mr. and Mrs. Jeffrey; Belmont, W. C. Cobb, F. Dryson. From Pasadena: Belmont, Albert O. Veilix.

IN CHICAGO.

CHICAGO, June 8.—[Exclusive Dispatch.] The following Los Angeles people are registered tonight at Chicago hotels: Congress, F. W. Phillips, Mrs. J. L. Ewing; Stratford, Mrs. F. L. Lasher; Great Northern, Mr. and Mrs. John Miller, F. W. Huber. From Redlands: Congress, Mr. and Mrs. R. H. Cochran. From Pasadena: Congress, Mrs. E. G. Reighard, J. G. Reighard.

IN SAN FRANCISCO.

SAN FRANCISCO, June 8.—[Exclusive Dispatch.] The following Los Angeles people are registered tonight at San Francisco hotels: Palace, John Lewn, H. J. Franklin, Robert Irwin, C. H. Lipphcott, A. Dauenberg, F. C. Harris and family, Wesley Haskell, M. F. Miller, J. A. Manfield, W. J. Hunsaker, J. A. Foahay, F. A. Keith, E. R. Allen, Herbert Burdette, J. C. Myers; from Pasadena, C. P. Storehouse and wife, S. Storrow, St. Francis, Mrs. A. A. Peters, Mrs. W. R. Parks, P. M. Roberts and wife, B. Hoag and wife, Arthur Condon, William Lewis.

VESSEL LOST AT SEA.

BEAUFORT (S. C.) June 8.—The barkentine Good News of Philadelphia has been lost at sea. Capt. Erickson and her crew of twelve have been rescued and are now on board the British steamer Metis bound to Norfolk, which signaled this information today to the Diamond Shoals lightship off Cape Hatteras.

SAN JACINTO HOT SPRINGS

Modern Hotel and Bath House. Wonderful curative hot mud sulphur baths. Trained attendants. On the Santa Fe. See Geo. F. Taylor, Security Bldg., or Peck-Judah Co., 553 S. Spring st.

UP AND DOWN THE VALLEY.

PITH OF THE DAY'S NEWS FROM THE MIDDLE WEST.

CHICAGO, June 8.—[Exclusive Dispatch.] Today's weather was not at all summer-like, and the forecast says "not much change in temperature," which means that straw hats are not yet in season. Today's maximum temperature was 64 and the minimum 55 deg. Middle West temperatures:

	Max.	Min.
Alpena	68	46
Bismarck	64	54
Cairo	74	60
Cheyenne	76	46
Cincinnati	74	54
Cleveland	68	48
Concordia	72	56
Davenport	74	56
Denver	86	58
Des Moines	64	58
Detroit	74	52
Devil's Lake	60	52
Dodge City	82	62
Dubuque	72	48
Duluth	64	48
Escanaba	68	46
Grand Rapids	76	44
Green Bay	68	48
Helena	58	44
Huron	62	52
Indianapolis	74	56
Kansas City	60	56
Marquette	64	44
Memphis	74	62
Milwaukee	64	54
Omaha	64	56
St. Louis	72	60
St. Paul	72	52
Sault Ste. Marie	70	44
Springfield, Ill.	74	58
Springfield, Mo.	72	54
Wichita	88	62

CONFEDERATE MONUMENT.

[ASSOCIATED PRESS NIGHT REPORT.]

SANDUSKY (O.) June 8.—In the presence of several hundred Southerners, a monument to the memory of 208 Confederate officers and privates, buried on Johnson's Island, Sandusky Bay, Lake Erie, was dedicated today. The monument, erected by the Robert Patton chapter of the United Daughters of the Confederacy of Cincinnati, O., was unveiled by Mrs. Patton Hudson of Cincinnati. The dedicatory address was delivered by Gen. George W. Gordon of Memphis, Tenn., commander of the army of Tennessee United Confederate Veterans.

"for the absolute suppression of the playing of bridge whist." "I am introducing this measure," declared Mr. De Rouen, for the benefit of the children of my State, who rarely have an opportunity to know their bridge-playing mothers."

PROF. BOLZA HONORED.

[ASSOCIATED PRESS DAY REPORT.]

CHICAGO, June 8.—Prof. Oscar Bolza, of the mathematical department, University of Chicago, was the recipient yesterday of an unprecedented honor from the University board of trustees. Prof. Bolza was made the first non-resident professor and was granted permission to spend the rest of his life in Freiburg, Germany. He will draw the same salary he received when active. After being connected with the University since its foundation, eighteen years ago, Prof. Bolza made known to the trustees that he desired to retire as a professor, and spend his time in studying in Germany. Prof. Bolza is one of the leading mathematicians of the country.

SIMPLICITY INNOVATION.

[ASSOCIATED PRESS DAY REPORT.]

CHICAGO, June 8.—University of Chicago students will show their preference for simplicity next Friday evening, when they attend the annual inter-class hop. The Dance Committee has decided to taboo all unnecessary incidentals. The inter-class hop, which will take the place of the annual junior promenade this year, will establish a new standard at the University, as the former "proms" have called for flowers, carriages and an elaborate supper at midnight. This year the refreshments will be served from class booths in the gymnasium and the guests are requested to use the street cars or walk. The dance will be given under the management of all four classes of the university.

PUBLIC SENTIMENT TEST.

[ASSOCIATED PRESS DAY REPORT.]

MILWAUKEE, June 8.—"Any legislation that establishes police regulations in defiance of public sentiment must suffer the humiliation of seeing its mandate disregarded." So United States Judge Quarles held in a opin-

San Francisco Hotels.

HOTEL STEWART
SAN FRANCISCO

Geary Street, above Union Square.

Just opposite Hotel St. Francis
European Plan $1.50 a day up.
American Plan $3.00 a day up.
A new steel and brick structure. Furnished at a cost of $200,000. Every comfort and convenience. A high class hotel at very moderate rates. In the center of the theater and retail district. On car line transferring to all parts of the city. Omnibus meets all trains and steamers. Elaborate booklet with splendid map of San Francisco free on request. Write or call at "Times" Information Bureau for literature

Hotel Stewart

Palace Hotel Company
Presents its Two Palatial Hotels
PALACE HOTEL
Absolutely fireproof—entirely rebuilt since the fire—covering two and one-half acres in the heart of the business and banking centers—
FAIRMONT HOTEL
In its superb situation overlooking the bay and city—occupying an entire city block.
ALL SUPERIOR EXAMPLES OF MODERN HOTEL BUILDING AND HOTEL KEEPING.
European Plan Only—Rates from $2.50 per Day Upwards.
SAN FRANCISCO

Los Angeles Hotels.

Hotel Alhambra
316 No. Broadway
Phone Main 7900

Summer rates. New and absolutely fireproof. Every comfort and convenience, at very moderate rates. Walking distance, overlooking the entire business district. European plan. J. R. HANKLA, Mgr.

HOTEL TWAIN
$15½ W. SEVENTH ST.
All modern rooms, $4 per day and up. Outside transient accommodations. Weekly rates. Phones: F6192; Main 2216.

City Restaurants.

The Palace Restaurant
Good music, good food, pleasant surroundings.
A. JAHNKE, Prop.
S. E. Corner First and Spring.

Cafe Bristol
The most particular people are always more than pleased with the service, menu and music here. Popular prices. Entire basement H. W. Hellman Bldg., 4th and Spring.

Los Angeles Hotels.

NAVARRO APARTMENTS
917 SOUTH ALVARADO ST.
Heart of finest residence district. Most modern and up-to-date. Reasonable Rates.

THE FRONTENAC
312 South Grand ave. Phones Main 7470, Home 10567. Elegantly furnished apartments. Every modern convenience, including hot and cold water, steam heat, electric elevator. Phones and private bath in every apartment and in addition first-class hotel service. Choice location, on Angel's Flight hill, away from the noise, heat and smoke of the city, yet only 3 blocks from business center. House newly decorated. Special rates for summer or for yearly contracts. Take Angel's Flight car.

Park-Apts. $25 to $60 Highest class. Luxuriously furnished. Magnificent Grounds. PRIVATE PHONES. 1134 W. 7th St.

Hotel Victoria formerly the Orena. Cor. 7th and Hope Sts. Opposite the Postoffice and Y.M.C.A. Every convenience, beautifully furnished, large lobby, sun parlor, and reading rooms. Popular priced restaurant in connection. Special weekly and monthly rates. New Management. We will save you money. L. W. BRADT and ARTHUR H. JORESTON, PROPS. F5600; Main 9575.

Duke Apartments Nicely furnished apartments in a new and modern apartment building; everything first-class; all outside rooms, with balcony to each suite. Also have a new feature in the line of a folding brass bed, ½ block from Westlake Park, near car lines. 749 Carondelet St. Phones Temple 1763; Home 53243.
J. B. DUKE, Owner and Manager

El Vavra Apartments Centrally located. Quiet, cool. Magnificent Views. Elevator. SUMMER RATES. Housekeeping and otherwise. 121 SOUTH EUCLID AVENUE, Pasadena, Cal., 1 block south from Colorado Street. THOMAS STONE, Prop.

ZELDA Apartments What the Alexandria is to Hotels Zelda is to Apartments. Fourth and Grand. High and sightly. Rates reasonable; given upon application. Take Angels' Flight car, Third and Hill Sts. Phones Main 9341; Home F7977. Mr. and Mrs. La Chat.

Resorts.

TROUT! TROUT!! TROUT!!!
The trout season for all kinds of trout opened in Ventura county April the first. The fishing is better than it has ever been before and the limit is easily obtainable, both at our main resort,
Wheeler's Hot Mineral Springs
And at Our
"Wheeler's Cold Springs"
Camp on the Sespe River, which is reached by trail from the Hot Springs—distant nine miles. Saddle horses may be hired for the trip at reasonable rates. The camp is well appointed and in charge of a competent man. At the Hot Springs one has the choice of rooms in the hotel, frame cottages or tent houses. Natural hot mineral water tub and plunge baths. Rates $12.50 to $15 per week, including baths. Take S. P. to Nordhoff, where our stage meets train. For further information ask Peck-Judah Co., 553 So. Spring, Los Angeles. The Times Bureau of, write or phone,
Wheeler's Hot Mineral Springs
Nordhoff P. O., Cal.—Ventura County.

HOTEL VIRGINIA LONG BEACH, CALIFORNIA
WEEK END
Saturday night dinner to Monday morning breakfast, inclusive, for $7.00 single or $12.00 double, including room with bath. Tennis, Saturday Night Ball and Sunday Concert. Sunday dinner served from 12:30 to 2:30; supper from 6:30 to 8.
Managed by CARLETON GILBERT.
Los Angeles Representative 553 S. Spring Street.

GREAT SOUTHERN **It Costs No More**
To go East via San Francisco, Portland, Seattle and

Resorts.

The Times Branch Office
Open Daily 8 A. M. to 10 P. M.
and Free Information Bureau
531 S. Spring St.
Advertising Copy and Subscriptions Received
Telephone Sunset: MAIN 8200. Home 10391.

THE TIMES FREE INFORMATION AND RESORT BUREAU is for the accommodation and benefit of persons seeking interesting routes of travel, desirable hotels, and rest, recreation and recuperation at the seashore or in the mountains.

Particulars are furnished by competent attendants, and by correspondence, to the general public regarding rates and attractions of railroad and steamship lines, hotels and pleasure and health resorts. Photographs, descriptive circulars and transportation literature are kept on hand for inspection and distribution. Times readers can obtain here in a few minutes, without the delay incident to writing for it, all the information necessary for a safe and enjoyable journey or vacation. This service is absolutely free.

THE WORLD'S BEST HEALTH RESORT.

BARTLETT SPRINGS
IN THE LARGER MOUNTAINS OF THE COAST RANGE.
The purest air in California. Elevation 2400 feet. Pleasant evenings. Cool nights. HEALTH—Many cures each year of the Kidneys, Liver, Stomach, Bladder, Rheumatism, Dyspepsia, Malaria, etc. Resident physician. BATHS—Medicinal Soda Magnesia baths. Ladies' and Gents' departments. Graduate masseurs. Large swimming tank. AMUSEMENTS—Orchestra, C. E., Pavero dancing teacher, bowling, tennis, croquet, shuffleboard, games, livery, etc. RATES—Hotel or Hotel Cottages $12 to $17.50 per week. Housekeeping cottages. General merchandise store, Steam Laundry, Ice Plant, Butcher shop. ROUTE—From San Francisco, S. P. Co., foot Market Street, 7 a. m. via Williams. Sprinkled roads. Auto by arrangement. Route, Northwestern Pacific 7:45 a. m. Sundays excepted, via Fieta; stage or auto stage at small additional fare. Sprinkled roads. Write G. A. OTTO, Manager Bartlett Springs, Lake Co., Cal., or General Office Bartlett Springs Co., Fourth and King Sts., San Francisco. Booklet mailed free. Rainier Bottling Co. and C. F. A. Lee, distributors Bartlett Mineral Water, Los Angeles.

EL-PIZMO BEACH Summer and Winter Resort
HALF WAY BETWEEN LOS ANGELES AND SAN FRANCISCO.
The famous 25-mile automobile drive along the beach. "Pizmo clams," "Pizmo abalones," good fishing, all amusements and accommodations for seaside visitors. Pizmo Inn and cottages, tent city for housekeeping, surf bathing without danger. No undertow at Pizmo. Bath house, skating rink, dancing pavilion (maple floor,) tennis and croquet grounds, livery, garage and repair shop. Hot sulphur springs only two miles. El Pizmo for pleasure and rest. For rates inquire of free information bureau, The Times, Peck-Judah Co. and S.P.R.R. Co. Special railroad rates from all points, or write PIZMO BEACH RESORT CO., Pizmo, Cal.

$12.50 PER WEEK AND UP AMERICAN PLAN
Hotel Hollywood
Situated midway between Los Angeles and the Sea in the famous Santa Monica Mountains. Ocean breezes daily. New paved boulevard just completed between Hollywood and Los Angeles. Also fine boulevard between hotel and Santa Monica. Cars pass the door direct to ocean. Home Phone 57911; Sunset Hollywood 4.

WEEK END AT
Arrowhead Springs Hotel
Spend your Sunday at beautiful Arrowhead Springs Hotel. Enjoy the outdoor swimming pool. Take the Mud Baths. Drink the hot water. Enjoy the Ball Saturday night. Rooms and all meals, including dinner Saturday night to breakfast Monday morning. $5.00 pays the hotel bill. E. A. FOSTER, Manager.

Ye Alpine Tavern
Situated on Mt. Lowe. A mile above the sea. American plan, $3.00 per day. Choice of rooms in hotel or cottages. No consumptives or invalids taken. Telephone Passenger Dept., Pacific Electric Ry., or Times Free Information Bureau, for further information.

SKYLAND HEIGHTS
Immediately North of San Bernardino, Cal.
Elevation 5100 feet.
Nearest, Best and Most Accessible of Mountain Resorts.
For Descriptive Booklets, giving Rates, Rentals and Transportation figures, call at Times Branch Office, 531-533 South Spring street.

Radium Sulphur Springs COLEGROVE, LOS ANGELES
TAKE BATHS AND LIQUID SUNSHINE
IT SPARKLES AND FOAMS LIKE CHAMPAGNE. Drink the most radio-active curative mineral water. It purifies blood, keeps you young, revives, rejuvenates your whole body. HOT BATHS cure Rheumatism, Constipation, Colds, Asthma, Poor Circulation, Paralysis, Diabetes, Stomach, Liver, Kidneys, Bladder, Blood, Bright's, Nervous and Female Troubles. Makes skin velvety, hair silken. Physicians in charge. Send for booklet. Water delivered. Take Melrose Ave. cars direct to springs.

Strain's Camp--Mt. Wilson
OPEN MAY 28TH
Furnished tents for housekeeping, grocery store, dancing, tennis. See Peck-Judah, Times Information Bureau or call up Sub. 5—4 bells, Pasadena. Stage fare from Pasadena $5.00 round trip.

Camp Rincon, For trout fishing and a general good time. Home comforts, $2.00 per day, $12.00 per week—best of everything. Camping privileges under grand oaks. Stage leaves Azusa daily 9:30 a.m. See stereopticon views at 12:15 daily, 553 South Spring St. Call up Azusa, Home Phone 4032. Address H. D. BRIGGS, Manager, Azusa, Cal.

Camp Baldy In San Antonio Canyon. Elevation 4700 feet. Opens May 30th. Splendid automobile road. For information, address Camp Baldy Co., Upland, Cal., or Peck-Judah Co., 553 South Spring Street, and Times Information Bureau.

Glen Ranch Resort Now open. Situated 20 miles northwest of San Bernardino on Santa Fe R. R. Elevation 2256 feet; good trout fishing. Get folder from Times Information Bureau. Address all communications to Douglas Champion, Prop., Glen Ranch, Cajon, Cal.

KLAMATH HOT SPRINGS
Is the best resort on the Coast for fine fishing, hunting, mineral baths and climate. Get literature of Edson Bros., Beswick, Siskiyou Co., Cal.; Peck-Judah or Times Information Bureau, 531 S. Spring St.

HOTEL MARYLAND
and the Beautiful Maryland Bungalows. Open All Summer.
D. M. LINNARD, Manager. PASADENA, CAL.

Bimini Hot Springs Hotel Los Angeles. The most curative treatment known for rheumatism; delightfully situated; hot mineral water, steam heat and telephone in every room; no noise, no dust, and no tips. Swimming pool. Street car to door. 5c fare. Dr. G. W. Tape, Lessee.

STANLEY PARK MOUNTAIN RESORT
Up-to-date accommodations. Hotel, cottages, tent-houses and good automobile road. Booklet. Times Information Bureau 531 S. Spring; Southern Pacific Bureaus or Peck-Judah 553 S. Spring. J. HENRY SHEPARD, Mgr., Carpinteria, Cal. Home phone 2, Carpinteria.

GLEN ALPINE SPRINGS Lake Tahoe. Established twenty years. Open about June 1st. E. H. Coleman, Manager, 197 Third avenue, San Francisco. Literature principal hotels, Peck-Judah, Southern Pacific and Times Information Bureaus.

HOTEL CASA LOMA
Open all the Year. REDLANDS JAS. S. AURAND.

Santa Anita Canyon. **CARTER'S CAMP** Sierra Madre Mountains.
Try out-of-doors life for a day, week or month and find Rest, Recreation and Good Things to Eat.
See Information Bureaus or address A. N. Carter, Sierra Madre, Cal.
Home Phone Red 20. No consumptives or invalids.

Forest Home Now open. A real Mountain Resort. A mile high on San Bernardino and Grayback mountain side. East of Redlands. Folders at Times Information Bureau, 531 S. Spring St., Foster's Information Bureau, 597 S. Spring St., and all Santa Fe Stations or address F. J. CULVER, Forest Home, Cal.

Camp Curry, Yosemite Now open. Get circular at Railroad Offices or Peck-Judah cabinets in principal hotels. San Francisco, A. A. POAT, Special Representative, 553 S. Spring St., Los Angeles, for low excursion rates to Yosemite, or address DAVID A. CURRY, Camp Curry, Yosemite, or Times Information Bureau.

Orchard Camp 3500 elevation, ice-cold mountain streams, entrancing scenery and dancing every evening. Rates $2.00 per day, $12.00 per week. Furnished tents for housekeeping; camp store open. P. E. cars to Sierra Madre. Home Phone 48, or Times Information Bureau, 531 Spring St.

WASHINGTON.

RAILROAD BILL IS DISCUSSED.

Aldrich Paves the Way for Quick Legislation.

Insurgents Smell Rat; Get Ready to Kick.

Prepare to Fight Conference Report.

[ASSOCIATED PRESS NIGHT REPORT.]

WASHINGTON, June 8.—Several exchanges of views between Senators Nelson and Aldrich, and Representatives Mann of Illinois, preparatory to a formal conference on the railroad bill took place today. It was generally understood that the conferees would meet tomorrow, although no call for the meeting was issued.

Senators Aldrich and Crane visited the White House tonight, and talked with the President concerning changes which might desire in the Senate bill, which practically was approved by him in his message to Congress yesterday.

The general understanding is that Senate and House leaders will get together on the subject matter to be taken from the two bills before action is taken formally by the conferees. If this course is pursued, it is likely that only question to be voted on in the two houses would be the adoption of the conference report.

Insurgent members of both the Senate and the House fear to have the subject come before them in that manner, as they think it would give too great opportunity for the elimination of progressive features incorporated through an alliance between Democrats and insurgents in the Senate.

It is an informal conference of insurgent Senators today, they pledged themselves to fight against the adoption of the conference report should they take away any of the advantages which they claimed to have forced into the bill in the interests of the shippers.

WASHINGTON BRIEFS.

Rural Carrier Appointed.

WASHINGTON, June 8.—[Exclusive Dispatch.] William C. Strother has been appointed carrier on rural route No. 1, Turlock, vice Albert R. Straub. Mrs. M. Warner is now substitute, vice William C. Strother.

Fresno County Postmaster.

WASHINGTON, June 8.—[Exclusive Dispatch.] Frank S. Bagley has been appointed postmaster at Malaga, Fresno county, vice A. G. Williams, Jr., resigned.

CARRIER-VETERAN DIES.

Former Server of "The Times" at the Soldiers' Home Answers the Reaper's Call.

[SPECIAL CORRESPONDENCE OF THE TIMES.]

SOLDIERS' HOME, June 8.—Frank D. Luddington, who died here Monday, besides being one of the earliest members of the Home, was the pioneer carrier of the Los Angeles Times in this city. That was in days when the establishment of a regular route was regarded by many discouragements. A few years ago, the present beautiful Home site was only in embryo. There were but four barrack buildings, a few rough board houses for baking, kitchen and dining hall uses, some small shops and a stable. Where now are beautiful groves of choice trees, great stretches of lawn and numberless beds of flowers, there were then nothing but fields of grain, relieved by patches of sage and other wild growths. There were then no graveled paths and no roads. Two miles away was a spot known as "the stump," where one of the Southern Pacific Railroad had the direct way to Santa Monica did not even pause to tumble off newspapers intended for the Home. An abandoned country road from "the stump" passed the Home, in its trend toward Sepulveda Cañon. Over this road knee deep with dust in summer, and in winter, a veritable quagmire of mud when it rained—Frank trudged with The Times. Carriers of papers proved undependable, and days together would fail to go for papers, but Frank "stayed with

In the course of time the Southern Pacific Railroad Company built a road, paralleling the dusty road, into the Home, and Frank's hardest work was done. With the growth of the Home, the demand for The Times increased so that Frank found need for an assistant. His health beginning to fail him, he, in 1898, sold out the route for a song to E. C. Gird, the present carrier of the Soldiers' Home news depot.

Franklyn D. Luddington was formerly of Co. C., Twenty-eighth Wisconsin Infantry, a native of Michigan, admitted from Los Angeles in 1889. His age was 68. The funeral was held today under the auspices of Encampment No. 138 Union Veteran Legion.

Johanan C. Devore, formerly of Co. E, Twelfth Ohio Infantry, a native of Ohio, admitted from Los Angeles in 1909, died June 7, aged 78.

Alexander Kimball, formerly of Co. E, Fourth Wisconsin Infantry, a native of Maine, admitted from San Bernardino in 1906, died June 5, aged 72.

John Fitzpatrick, formerly of Co. H, Nineteenth Iowa Infantry, a native of Pennsylvania, admitted from Colusa 1906, died June 6, aged 70.

William H. Kipp, formerly of Co. K, Fifteenth Illinois Infantry, a native of New York, admitted from Carpenteria in 1903; died June 6, aged 75.

WORK FOR EUROPEANS.

Imported Laborers Who Do Not Make Good Are Re-engaged on Copper River Grading.

[BY DIRECT WIRE TO THE TIMES.]

TACOMA (Wash.) June 8.—[Exclusive Dispatch.] A cable from Cordova has cabled instructions were received here yesterday from E. C. Hawkins, chief engineer of the Copper River & Northwestern Railway, to provide work for all the idle Montenegrin and Italian laborers now destitute and apt to become public charges there. A separate camp is to be established and probably 200 men will be put on grading at 30 cents an hour until they have earned enough to go outside.

Much of this labor from Southern Europe was used on the road last year and it was found to be so unsatisfactory that instructions went out this spring to refuse it.

The men were not only unsuited to the climate, but afraid of it. One man in the northern countries was found to do more work than two of them. Accordingly, this year the wage rate was raised to 35 cents an hour to attract good men, and Southern Europeans were told to stay away. Some

Resorts.

Hotel Del Monte
The Pearl of the Pacific. An easy place to reach. A comfortable place to stay. In its delightful situation on Monterey Bay, Del Monte provides
More to Do and More to See
THAN ANY RESORT IN THE
Miles of perfect scenic boulevards, including the 17 Mile Drive, through pine and along rocky seashore.
Magnificent 18 hole All Sports Course, within five minutes of the hotel.
Excellent tank or surf bathing. Deep sea salmon fishing. Marine gardens seen through bottom boats.
Tennis courts, bowling, golf. Horseback riding, fishing.
Acres of flowers and ivy-covered walks, under expert care.
UNEQUALED CLIMATE.
Subscribe for the Del Monte Leaves ($5c per year.) A guide to doing and seeing in California.
H. R. WARNER, Manager, Monte, California.

Pacific Grove Hotel
Opens June 1st.
An inexpensive and homelike hotel owned and operated by the Hotel Del Monte.
Situated at Pacific Grove on Monterey Bay.
Affords its guests all the privileges of Del Monte's unexcelled sports.
SAME WONDERFUL SERVICE.
SAME UNEXCELLED CUISINE.
American plan only—$3.00 per day upward—Reservations may be made now. Address,
Manager Pacific Grove Hotel, Pacific Grove, Cal.

Where Are You Going?
For your vacation this summer take a few weeks in the mountains of California, in Marin, Sonoma, Mendocino and Humboldt counties, along the line of the
Northwestern Pacific Railroad
Hundreds of charming, restful spots; hunt, camp, and many fine hotels, medicinal springs and summer homes. Drop us a line and we'll tell you, free of charge, our story.
"Vacation Land"
You will find it invaluable when selecting a summering spot. Address
J. J. GEARY, G. P. A.
Room 565, Flood Bldg., San Francisco, or call at Times Information Bureau, 531 So. Spring St., Southern Pacific Agent for Santa Fe Agent for PEAK and

HONOLULU
Round trip, first-class, $75. S. S. Twin screw, 8,800 tons displacement, 100 A1, under command of Capt. Houdlette, will sail from S. F. for Honolulu, June 18, July 9 and 30. Sierra has double bottom, 6 compartments, two sets of engines, bilge keels and wireless. This is the time to visit volcano Kilauea. It is necessary to BOOK NOW and secure your berth. Line to TAHITI and FIJI. S. S. Mariposa, sails July 2, Aug. 6, Sept. 11, Oct. 17, etc. Union Line, Sailings June 4, July 2, Aug. 6, Sept. 11, Oct. 17, etc. Rate $125, first-class. New Zealand (Auckland), $246.25, first-class. OCEANIC S. S. CO., 673 Market St., San Francisco, Cal., 224 S. Spring St., Los Angeles. 6789, Main 3917.

CREW HOUSE. Boating, swimming, fishing, rates and terms, address Manager, 1000 AVE., Los Angeles, Cal. Tel.

PLAZA HOTEL
COOLEST HOTEL IN NEW YORK
FIFTH AVE. AT CENTRAL PARK
SUMMER GARDEN TERRACE
FRED STERRY, Manager.

IDYLLWILD
AMONG THE PINES
The best place to spend your family for vacation. City conveniences. Address East Side Realty Co., S. Hope St., Los Angeles.

Lake Independence
In high Sierra, 15 miles from New stage line direct to lake. Fine trout fishing in lake and streams for those preferring it. Boats and poison oak, no poison oak. Reservation rates from all parts of the nation. Times Information Bureau, 531 South Spring St., Peck-Judah Co., 553 S. Spring St., Southern Pacific Co., or Miss E. Wood, Proprietress, Mills P. O., Cal.

Sulphur Mountain Springs (Under New Management)

otel
el Monte
Pearl of the Pacific.
easy place to reach.
comfortable place to stay.
ite delightful situation
ay, Del Monte provides
re to Do and
re to See'
N ANY RESORT IN THE
es of perfect scenic
earth, including world
ole Drive, through pine
rocky seashore.
gnificent 18 hole All
e, within five minute
ellest task or surf bath
e sea salmon fishing.
pine gardens seen
n boats.
ain courts, bowling,
seback riding, fishing,
es of flowers and lawns
ed walks, under
EQUALED CLIMATE.
scribe for the Del Mo
ear year.) A guide to
and outing in California
R. WARNER, MANA
, California.

Pacific Gro
Hotel
pens June 1st,
ompanion and hostess
and operated by the
Del Monte.
ated at Pacific Grove on
rds its guests all the
Monte's unexcelled
E WONDERFUL SCEN
E UNEXCELLED CLIM
erican plan only—Rates
up upward—Reservation
now. Address
ager Pacific Grove
Pacific Grove, Cal.

here Are Y
Going?
our vacation this summer?
few weeks in the
ntains, in Marin, Sonoma
ino and Humboldt
ne of the
orthw
aci
ve
n
s. A
Beauti-
embryo.
buildings,
for baking.
all uses, some
a stable. Where now
utiful groves of choice trees,
thickets of lawn and numberless
of flowers, there were then noth-
but fields of grain, relieved by
of sage and other wild growths.
was then no graveled paths and
ads. Two miles away was a
known as "the stump," where
of the Southern Pacific Railroad
direct way to Santa Monica did
even pause to tumble off news-
intended for the Home. An al-
disused country road from "the
passed the Home, in its trend
depulveda Cañon. Over this
rose deep with dust in summer,
winter a veritable quagmire of
it rained—Frank trudged
with The Times. Carriers of
papers proved undependable, and
days together would fail to go for
papers, but Frank "stayed with
the course of time the Southern
Railroad Company built a
paralleling the dusty road, into
Home, and Frank's hardest work
done. With the growth of the
the demand for The Times in-
so that Frank found need for
assistant. His health beginning to
he, in 1898, sold out the route for
tly sum to E. C. Gird, the present
of the Soldiers' Home news de-
kyn D. Luddington was for-
of Co. C, Twenty-eighth Wis-
Infantry, a native of Michigan.
ed from Los Angeles in 1889. His
was 68. The funeral was held
under the auspices of Encamp-
No. 139 Union Veteran Legion.
anan C. Devore, formerly of Co.
Twelfth Ohio Infantry, a native of
admitted from Los Angeles in
died June 7, aged 78.
der Kimball, formerly of Co. E,
Wisconsin Infantry, a native
, admitted from San Bernar-
in 1906, died June 5, aged 72.
Fitzpatrick, formerly of Co. H,
enth Iowa Infantry, a native of
sylvania, admitted from Colusa
, died June 6, aged 70.
am H. Kipp, formerly of Co. K,
enth Illinois Infantry, a native
New York, admitted from Carpen-
in 1903, died June 6, aged 79.

Summer
Naval School
for
Boys
CORONA DEL MAR
BALBOA, CAL
CREW ROWING,
swimming, fishing,
ms, address Manager, 260
Angeles, Cal. Tel.

OAKS AND
BEAR VALL
The ideal
resorts for
recreation
tached or
plan. For
information
Mgr., Sever
Redlands,
Times
tion Bureau.

AZA HOT
COOLEST HOTEL I
NEW YORK
IFTH AVE. AT CENTRAL PARK
MMER GARDEN A
TERRACE
STERRY MANAGING

OYLL WI
ONG THE
The best place to take
your family for ideal re-
cation. City advantages.
Address Earl Powers, Mgr.
S. Hope St., Los Angeles.

e Independ
th Sierra, 15 miles
are fine open June 1st.
ching in lake and
preferring out-of-door
ak, no pretension
s from all parts of
Information
ing St., Pasadena or
Miss E. Ward
O. Cal.
Under New Management
ur Mountain

WASHINGTON.

AILROAD BILL IS DISCUSSED.

ich Paves the Way for Quick Legislation.

rgents Smell Rat; Get Ready to Kick.

are to Fight Conference Report.

CIATED PRESS NIGHT REPORT.]

SHINGTON, June 8.—Several
s of views between Senators
and Aldrich, and Representa-
ans of Illinois, preparatory to
al conference on the railroad
ok place today. It was gener-
understood that the conferees
meet tomorrow, although no call
meeting was issued.
tors Aldrich and Crane visited
White House tonight, and talked
the President concerning changes
ight desire in the Senate bill,
practically was approved by
in his message to Congress yes-
general understanding is that
nate and House leaders will get
on the subject matter to be
from the two bills before action
es formally by the conferees.
course is pursued, it is likely
only question to be voted on in
two houses would be the adoption
conference report.
rgent: members of both the Sen-
and the House fear to have the
t come before them in that man-
as they think it would give too
opportunity for the elimination
progressive features incorporated
gh an alliance between Demo-
and insurgents in the Senate
an informal conference of insur-
Senators today, they pledged
selves to fight against the adop-
of the conference report should
away any of the advantages
they claimed to have forced
the bill in the interests of the
ers.

ASHINGTON BRIEFS.

Carrier Appointed.

June 8.—[Exclusive
Strother has
rural route
Ft. Straub.
bstitute.

MUTABLE.

JILTS LOVER WHOM SHE LED TO CONFESS.

[BY DIRECT WIRE TO THE TIMES.]

CHICAGO, June 8.—[Exclusive Dispatch.] As Max H. Rubenstein was arraigned before the Municipal Court at the Harrison-street police station, Miss Birchie Hill, today declared she was sorry that she had written the letter which caused him to surrender to the police. Rubenstein is charged with embezzling $900 from Libby, McNeill & Libby. He was returned to Chicago in charge of a detective. His case today was continued to June 17.

MOTHER AND BROTHER WORRY.

"I wrote that letter to him in Los Angeles because his mother and brother were worrying so much about him after he ran away from Chicago," said Miss Hill, "and now I am sorry. I will not go to see him, and will not testify unless I am subpoenaed.

"I had other suitors at the time Mr. Rubenstein met me. He appeared a gentlemanly fellow, and I had no idea that he was an embezzler until after his flight.

URGED HER TO WRITE.

"Then his brother came to me and said Max had talked about me so often, and wanted me to write him a letter. I had just received a post card from him in Los Angeles.

"Finally I did write him that it would be the best thing to give himself up and reform. He did surrender himself to the police, and that's all I know. Any talk that I would marry him is absurd."

"As a matter of fact, we have forgotten all about him," added Miss Hill's mother, who had been listening to the daughter's talk. Miss Lillian Wells, a friend of Miss Hill, asserted she was sure that if there was any romance it was thoroughly shattered now.

RUBENSTEIN IS OPTIMISTIC.

Meantime, Rubenstein, who was brought back by detectives, is still hopeful.

"I only had 1 cent when I was arrested. I am going to start over after I get through with this. Then if Miss Hill wants to marry me, I will be mighty happy, for she is the grandest girl I ever met."

KEYNOTES.

WISCONSIN REPUBLICANS CHEER TAFT, DENOUNCE INSURGENTS.

[ASSOCIATED PRESS NIGHT REPORT.]

MILWAUKEE, June 8.—Every mention of the name of William H. Taft at the Republican State Convention here today, provoked warm cheers for the President.

Denunciation of the insurgents and commendation of the administration were keynotes of the speeches.

The leading address of the convention was that by vice-President Sherman tonight, when he urged party regularity upon his hearers and rehearsed the history of the party.

The matter of naming candidates for a State ticket probably will be deferred and left for the primary election in September to decide.

It seems likely the platform, to be presented tomorrow, will bear entirely with national issues, indorsing President Taft and criticising Republican officeholders not in sympathy with his policies.

Gathered in the convention were several former adherents of Senator La Follette.

ON TIME.

TACOMA'S PUNCTUAL MAYOR SHAMES TARDY EMPLOYEES.

[BY DIRECT WIRE TO THE TIMES.]

TACOMA (Wash.) June 8.—[Exclusive Dispatch.] Mayor Angelo Vance Fawcett, an old soldier, aged 62, has established new ideas of punctuality and industry in Tacoma's city hall, filled with hundreds of municipal employés.

PART OR REGULAR PROGRAMME.

He took office May 5, for four years. t first they were guessing how long would continue reaching the City all at seven and never later, than :30 each morning. For five weeks it has become a settled order of business for Mayor Fawcett to be at the City Hall entrance or in his office when the elevator man and engineer arrived at seven, and until the last employé or department head has arrived in time to begin work at eight.

Mayor Fawcett sleeps but five hours and has always been an early riser. With him it is just plain business to reach his office between seven and seven thirty. When he became Mayor, employés at the City Hall were in the habit of straggling in until eight thirty or later. Every morning they found the Mayor in the vestibule to greet them and quickly took the hint. Several dozen bought alarm clocks. A few who persisted in being late were admonished.

MISSES MEAL TO WIN.

To encourage his personal stenographer, Mayor Fawcett made bets as to whether he wouldn't get through his mail before she arrived. She won several times by missing her breakfast. This touched his heart and he sent her out to a near-by café. Now she is on hand at eight, breakfast eaten.

BOTTLES CONDEMNED.

DOCTOR DENIES AMERICAN MOTHERS NEGLECT BABIES.

[BY DIRECT WIRE TO THE TIMES.]

ST. LOUIS, June 8.—[Exclusive Dispatch.] "I deny that the high-strung, fine-grained young American mother, the 'modern neurasthenic woman,' as half-baked literary critics have dubbed her, but who is not neurasthenic at all, is other than the finest specimen of mother in the world.

"I deny that we doctors or any one else have the right to demand that simply because she happens to have a baby, such a splendid creature should be treated as an animal. She should be treated wtih common sense and common humanity. The educated young American mother is not neglecting her nursing function or any other duty. She is, in the popular vocabulary, 'on to her job all right.'"

Dr. Charles C. Kerley, specialist in children's diseases and general practitioner among New York's wealthiest folks, jumped into the midst of a discussion tending to show that the modern woman is neglecting her nursing function for social and other diversions. His remarks were made today before the American Medical Association in convention here.

The statement which aroused his remarks was made by Dr. A. C. Colton of Chicago to the effect that the crude hygienic laws that obtained among the savages for the protection of the primeval mother and her new-born child were more humane and scientific than modern social practices. He sounded a note of warning directly antagonistic to the widely-acclaimed Roosevelt theory of race suicide, claiming that race deterioration is due to over-rapid production rather than sterility. He said that the price of civilization with regard to certain conditions of motherhood is great. Among these conditions he named the popular modern bottle rearing and the degeneration of the nursing function of mothers.

This was, he said, a great price of civilization, in that it relegated the child to that class whose infant mortality is terrible, experience showing that out of 100 infant deaths, 85 were bottle-fed babies and only 15 breast-fed.

AT THE WHITE HOUSE.

MISS TAFT PRESIDES AT A DINNER TO JAPANESE.

[BY DIRECT WIRE TO THE TIMES.]

WASHINGTON, June 8.—[Exclusive Dispatch.] Miss Helen Taft presided at a White House dinner for the first time tonight when the President entertained Prince and Princess Hircyasu Fushimi, the Imperial Japanese visitors who arrived in the city last night. Other guests at the dinner were the President, Miss Taft, their Imperial Highnesses, Prince and Princess Hiroasu Fushimi, the Japanese Ambassador and Baroness Ushida, Commander Tekutaro Miraga, Lieutenant Commander Kiryokawa, Mr. Jurabure Tanaka, Madame Kote Hashiguchi, Miss Ut Suzuki, the Secretary of State, the Secretary of the Navy and Mrs. Myer, Senator Bacon, Senator and Mrs. Newlands, Senator Percy, the secretary to the President and Mrs. Norton, Representative William M. Howard, Representative and Mrs. David Foster, Representative and Mrs. John W. Dwight, Representative and Mrs. William S. Bennet, Brig.-Gen. and Mrs. Tasker H. Bliss, Rear-Admiral and Mrs. Conway H. Arnold, the Assistant Secretary of State and Mrs. Huntington Wilson, the Solicitor General Lloyd M. Bowers, Mrs. Richard H. Townsend, Miss Boardman, Capt. Templin M. Potts, Mr. F. D. Millett, Lieut. Commander Leigh C. Palmer and Capt. Archibald W. Butt.

The Prince and Princess were presented to the President and Mrs. Taft at a reception just before the dinner. Friday will be devoted to a trip to Mount Vernon. The party will leave Washington Saturday.

alarming. The Morgan-Guggenheim syndicate heard of it, and Chief Engineer Hawkins was authorized to give the men work.

WANTED IN SAN JOSE.

José Martinez and Adolph Petrina were arrested by Deputy Sheriffs Wright, Sepulveda and Gillis late last night at No. 123½ East First street, upon a telegraphic description from Sheriff Langford of San José. The men have been in this city about three weeks and were working at a Broadway cafeteria. The telegram does not state on what charge they are wanted.

President Gomez of Cuba yesterday signed the bill amending the Amnesty Act of 1909 through which a large number of offenders, including many public

BARGAINS

Cloth for Ladies Skirts

We have a stock of choice patterns in lengths suitable for ladies' skirts. These are all new designs in gray, tan, blue and green; high quality, stylish, serviceable woolens. They are priced below cost and the stock is limited. Call early for first choice.

Shields & Orr
Tailors
201-205 Delta Building.
426 South Spring Street.

ILLINOIS GRAFT.

(Continued From First Page.)

zation, is the man named by John Dixon of Peoria as the "prominent politician" who was present in F. J. Traut's room at the St. Nicholas Hotel, the night of May 26, 1909, when the fund collected by Illinois fishermen to defeat the State Fish Commission Bill, was turned over by F. J. Schweer of Beardstown to Traut.

Testimony so far given before the Sangamon county grand jury has failed to throw much light on the disposition of the fish fund after it was turned over to Traut.

Whether Hirschelmer will be able to give information regarding the money after it left Traut's hands is a matter State's Attorney Burke said tonight he would inquire into.

SAW MONEY COUNTED.

According to the testimony of Dixon, Hirschelmer was present in the room at the St. Nicholas when Traut and Dixon counted the fish bill fund. This would discredit the statement of Traut made to Attorney Burke that he had never counted the money and could not state how much there was in the package brought to him from Beardstown by Schweer.

Mr. Burke expects Hirschelmer may be able to assist him in showing that the fish bill fund was not disposed of, as Traut testified, in legitimate lobbying. Burke believes the fund may be traced to the general "jackpot."

The State's Attorney learned today that Representative Lawrence of Polo, Ogle county, who left for North Dakota about the time a grand jury summoned him, is back at home. A subpoena returnable at once was tonight sent to Lawrence's home.

In addition to finding evidence today which indicated the fund to kill the fish bill a general part of the "jackpot" distributed among the bathroom boys, State's Attorney Burke was informed by Charles Cole, a fish dealer of Beardstown, this afternoon, that he and other fishermen were given to understand that it would take $2500 to kill the bill affecting their business.

GATHERING THE FUND.

Mr. Burke says he received definite information today that at a meeting of fishermen in Beardstown during the session of the Legislature, Representative A. M. Foster, chairman of the Fish and Game Committee, declared he would either kill the fish bill or secure its passage. The prosecutor said Mr. Foster would not be called at the time to testify.

Cole gave evidence which Burke says will help him in connecting the fish bill fund to the "jackpot," and revelations are to be expected, as Cole gave the prosecutor the names of two prominent men whose activities in having a fund collected from the fishermen indicate to Mr. Burke a purpose to get the money for the general "jackpot."

The only other witness today was Cashier T. K. Condit of the First National Bank of Beardstown, who gave the prosecutor all the information he could relative to the $1275 telegraphed to his bank from the First National Bank of Peoria. This is the money alleged to have been collected by John Dixon from fish dealers around Peking and Peoria.

At Beardstown this $1275 was placed in an envelope, with $800 collected from fish dealers in and around Beardstown and Havana. The total of $2075 was delivered, in a package, to F. J. Schweer, who turned it over to his father, Fred J. Schweer, and the latter brought it to Springfield and delivered the money to Frank T. Traut, on May 26, the same day that the $1275 was transmitted by wire from Peoria to Beardstown.

WOULD ANNUL CONSTITUTION.

Russian Alarmists See Grave Results Unless Premier Stolypin Changes His Policies.

[BY DIRECT WIRE TO THE TIMES.]

ST. PETERSBURG, June 8.—[Exclusive Dispatch.] Premier Stolypin is exerting great pressure upon the different moderate groups in the Duma to persuade them to favor the law which practically abrogates the Finnish constitution. At the time the bill was introduced in the assembly the secret police, by his orders, began a campaign of terrorism, making night searches and arresting leaders of the Poles, Little Russians, Georgians and other nationalities.

These arrests are evidently meant to substantiate the Premier's alarming words in the Duma that the Nationalities are threatening the empire with dismemberment. Until now no nationality, not even the Georgians, who have the right to autonomy, has aspired to separation from the empire, but it is felt by many here that if M. Stolypin, his supporters and the clericals continue their course, a spirit of separatism will be aroused which the Russian empire, weakened by the Japanese war and ruined economically, will be unable to withstand.

THREATENS BOYCOTT.

San Francisco Chinese Six Companies Demand That Abuses in Immigration Service Be Corrected.

[BY DIRECT WIRE TO THE TIMES.]

SAN FRANCISCO, June 8.—[Exclusive Dispatch.] Ex-Judge Carroll Cook, counsel for Chinese Six Companies, started for Washington tonight empowered by Chinese League of Justice, formed May 29, to demand from the Chinese Ambassador that he appeal to President Taft to remedy abuses in Chinese immigration service in San Francisco. Cook will present an ultimatum that if Chinese Ambassador does not make this plea and the President doesn't do something to prevent the waste of time and abuses that have crept in since the detention sheds have been transferred to Angel Island, then a boycott of American goods, recently decided on, will be prosecuted with such vigor in Chinese ports that there will be immediate falling off in American trade in the Orient.

"Andrew Carnegie!" cried the clerk in the Criminal Court at Pittsburgh, and immediately there was a buzz of conversation and a straightening of backs. They saw a schoolboy respond to the same name as that of the philanthropist. Andrew was the prosecu-

PRETTY WOMEN GRACE PARADE.

Seattle and Vancouver Feminine Loveliness Outshines Roses in Portland's Annual Festival.

[ASSOCIATED PRESS NIGHT REPORT.]

PORTLAND, (Or.) June 8.—Beautiful flowers and still more beautiful women today garnished the longest and most elaborate automobile parade witnessed in any of the rose carnivals given in this city. The feature of the parade was the more than half a hundred cars from Seattle, Tacoma and Vancouver, graced by strikingly gowned women. Although roses prevailed in the six miles of cars that passed the reviewing stand, even more striking were those decorated in wistaria, Scotch broom, pink chiffon and one carrying a huge chanteclaer and bird beneath a glossy

Women's 16 - Button Lisle Gloves 25c

ARTHUR LETTS Broadway Department Store
HOME 10571. BDWY. 4944. BROADWAY COR. 4TH. LOS ANGELES.

Sample Line of Parasols 95c

Some New Offerings Today In Department Manager's Sale

19-In. Bordered Scarfing, Special . . . 19c

My greatest regret is that I was able to secure only a small lot of these beautiful scarfings to sell at 19c. Cream backgrounds with small silk Jacquard figures and Persian borders. If you appreciate this bargain you will be here bright and early today. 19 inches wide. A new lot just received: yard 19c. Aisle 5.

B. E. TOMLINSON, Mgr. Silks and Dress Goods.

Washable Allover Laces 25c

Fully 150 yards of this pretty Nottingham Allover Laces in the 18-inch width. Choice of white and cream. Splendid for summer dresses. : consider this lot a big feature at 25c a yard. Aisle 1.

W. W. PENRY,
Manager Laces, Embroideries, Neckwear, etc.

150 Laundry Bags, Each 5c

I'm depending upon this item to bring one of the greatest crowds this department has ever known. Come in black and white, green and tan, and black and color combinations. Ridiculously priced at 5c each.

Third Floor. J. S. SCHMIDT,
Manager Art Goods, Picture, etc.

Imported 50c Silk Lisle Hose . . . Half

I don't know of any value that I could offer to surpass this one in my departments. Such dainty silk lisle hosiery as is regularly sold at 50c, and right now, when every woman wants it, at just half its value. It's simply great to be able to quote this low price, for I'm winning friends for my department and at the same time strengthening my chances to win this race. Spliced heel, toe and sole and a variety of colors, although no blacks, tans or whites. I recently placed these on sale at 29c and thought that was the limit. Thursday, in sizes 8½ to 10, no phone or mail orders, I've cut the price still deeper. Aisle 8. 25c

M. E. NORTON,
Manager Women's Hosiery and Underwear.

Women's Swiss Ribbed Vests 7½c

Fully 60 dozen. Low neck and sleeveless. Nicely finished. No phone or mail orders with these priced at 7½ cents.

Women's 50c Lisle Pants 29c

These are jersey ribbed garments—lace trimmed. You will consider them splendid 50c values. Thursday, Aisle 7, 29c.

Special Sale Prices in Drapery Department

I have certainly gone the extreme in these four offerings for today.

F. L. MILLINGTON, Manager Curtains, etc.

12½c and 15c Bungalow Nets, yard 1
20c (5-4) White Table Oilcloth 12½
25c Japanese Drapery Crepe, yard 1
10c Curtain Swiss, special, yard 7½
Third Floor.

10c White Lawn 8:30 to 9:30 5c

This is a special from the ad. man for today, from 8:30 to 9:30 a. m. You will save just as much as you spend on this sheer white lawn, for it is the 10c quality today at 5c a yard. Limit of 10 yards to a customer. Third floor.—The Ad. Man.

Office Supply Day

On this day we take the office and business man our "Bargain Car."

BUSINESS ENVELOPES, 25c BOX—Fine quality white stock; box contains 250 envelopes; sizes 5½ and 6¾. A big 50c value.

$1 BOX CARBON PAPER, 65c—100 sheets in box. Choice of black, blue, red, green and purple.

STENOGRAPHERS' NOTE BOOKS, 3c—Regularly

WALLACE PEN POINTS, 40c BOX—1 gross in box. All styles of points, stub, fine, etc.

HORSESHOE PAPER CLIPS, 6c EACH—Worth 10 and 15c.

15c Box Round Head Paper Fasteners—Bankers' No. 1 1

20c Box Round Head Paper Fasteners—Dennison's 1

25c Box Round Head Paper Fasteners—Dennison's 1

18-In. All Silk Taffeta in Pretty Plain Colors 35c

I went over the shades and counted 16. Now such a color range, hand in hand with such a value, is going to create enthusiasm to be found in few departments in this store. The colors are ivory, maize, pink, ciel, champagne, silver, Alice, reseda, cardinal, emerald, leather, navy, brown, myrtle, black.

When I write this ad. and examine the beautiful quality of this all-silk taffeta, I want to make a personal trip to every one of you, and show you what I am offering Thursday at, yard, 35c.

B. E. TOMLINSON, Mgr. Silks and Dress Goods.

3816 Yards Torchon Laces at 5c

What more need I say than this, for these edges and insertions range in width from 1½ to 4 inches and are a bunch of the prettiest styles I've ever seen at two and three times the price. It's merely a matter of handling the crowd, for women will come by the hundreds for such torchon laces offered by yard, 5c.

Just Eight Years Ahead

FOR eight years while the APOLLO PLAYER PIANO was the only 88-note instrument on the market, the salesmen of other players tried to convince you that their incomplete 65-note players were just as good. But their statements were refuted by the manufacturers they represented as most of them are now making 88 note players. But still the APOLLO is just as far ahead, for with the new patented Solo device you have practically 127 notes under control. This gives the APOLLO the only true accenting device and with its many other exclusive features it stands today as far in advance of other players as it did when they played 65 to its 88 notes. Hear this instrument before you buy. Sold on easy terms.

J. B. Brown Music Co.
642 South Broadway

You Can Place a "Want Ad" —IN— The Times without leaving

Telephone today or tonight and your advertisement will reach the attention of over two hundred thousand readers tomorrow.

Ask for Times "Want" Department, repeat your "WANT," and your ad. will be carefully taken and inserted in THE TIMES.

Daily and Sunday.

The Times' CLASSIFIED ADVERTISING COLUMNS

are the clearinghouse of the whole Southwest for large, numerous and im-

Pig 'n Whistle

Trade mark Registered

CONFECTIONS especially appropriate for Dinner Parties and Gifts Great variety. The original exclusive make of the Pig & Whistle C
224 So. Broadway

Largest Dental Office on the Coast
Good Set Teeth, $2.50.
Yale Dentist
444 So. Broadway.
Open evenings till 8. Sundays, 9 to 12 M. Home Phone F35

ESTB. 1869
SNORDINGER & SON
DIAMOND MERCHANTS
323 S. Spring St. Los Angeles

IF YOU DON'T BUY YOUR SHOES
At "The Plymouth"
You Don't Buy Your Shoes RIGHT
452 South Spring

Choice Meats
Lowest prices. "Pay cash and save money" at
THE NEWMARKET
822 and 824 S. Broadway.

R. D. Bronson Desk Co
We are continually securing additions to our stock of high-grade desks and office furniture in our new location.
331-333-335 WEST 7TH ST.

MOORE'S POISON OAK
NEVER FAILING REMEDY 30 YEARS
PILES, CHILBLAINS, FELONS, BURNS
A VALUABLE HOUSEHOLD

otel
el Monte
Pearl of the Pacific.
easy place to reach.
comfortable place to stay.
its delightful situation on
ay, Del Monte provides

re to Do and
re to See
ANY RESORT IN THE W
s of perfect scenic
ords, including world
ic Drive, through pine
rocky seashore.
mile 18 hole All
, within five minute
illest tank or surf bath
ean salmon fishing.
ine gardens seen through
boats.
ls, courts, bowling,
horseback riding, fishing.
es of flowers and lawns,
ed walks, under strictly
EQUALED CLIMATE.
scribe for the Del Monte
ear year.) A guide to thi
and meeting in California,
R. WARNER, MANAGE
, California.

Pacific Grov
Hotel
ens June 1st, 19
inexpensive and homelike
and operated by the
Del Monte.
ated at Pacific Grove as
rds its guests all the
Monte's unexcelled

E WONDERFUL SCENER
E UNEXCELLED CLIMA
rican plan only—Rates
ay upward—Reservation
ason. Address,
ager Pacific Grove
Pacific Grove, Cal.

here Are Y
Going?
ur vacation this summer?
few weeks in the picturesq
Indiana, in Marin, Sonom
ties and Humboldt counti
e of the
orthweste
acific Railro
s of charming, pretty
ist, camp, and many fine r
edicinal springs and other
s. Drop us a line and we w
ree of charge, our annual
Vacation 19
will find it invaluable in
ning spot. Address
J. J. GEARY, G. P.
968, Flood Bldg., San
at Times Information
ring St., Southern Pacific
ts Agent for FREE copy.

HONOLULU $1
trip, first-class; 5½
Twin screw, S. S.
isplacement,) classed by
under command of Cap
te, will sail from S. F.
ne 18, July 9 and 30, Aug
has double bottoms, wa
ments, two sets triple-e
bilge keels and equip
. This is the time to
Kilauea. It is unsurp
NOW and secure
TAHITI and NEW
Mariposa and S. S.
Line. Sailings June 2
1, Oct. 17, etc. Tahiti
st-class. New Zealand
T., $246.25, first-cl
OCEANIC S. S. CO.
ket St., San Francisco.
y Agt., 234 S. Spring
Main 2917.

Summer
Naval Camp
for
Boys
CORONA DEL MAR
BALBOA, CAL
CREW ROWING,
swimming, fishing. Illus
rs, address Manager, 260
os Angeles, Cal. Tel.

OAKS AND
BEAR VALL
The ideal mo
resorts for ro
recreation
cached
pian. For
information
Mgr., Sespe
Badlands, Cal
Times Infor
tion Bureau.

AZA HOT
OOLEST HOTEL I
NEW YORK
TH AVE. AT CENTRAL PA
MMER GARDEN A
TERRACE
STERRY MANAGING

YLLWI
ONG THE DIN
The best place to take
your family for ideal
cation. City advantages
Address Earl Powers, 1
. Hope St., Los Angeles

e Independe
n Sierra, 15 miles from
line open June 1st. T
ains in lake and stre
preferring out-of-door
k, no poisonous reptile
from all parts of Sier
ines. Information
ering St., Peck-Judah or
ties R. Ward Manager.
C. Cal.
inder New Management
ur Mountain S

WASHINGTON.

RAILROAD BILL IS DISCUSSED.

Aldrich Paves the Way for Quick Legislation.

Insurgents Smell Rat; Get Ready to Kick.

Prepare to Fight Conference Report.

[ASSOCIATED PRESS NIGHT REPORT.]

WASHINGTON, June 8.—Several changes of views between Senators Root and Aldrich, and Representative Mann of Illinois, preparatory to the formal conference on the railroad bill took place today. It was generally understood that the conferees would meet tomorrow, although no call for the meeting was issued.

Senators Aldrich and Crane visited the White House tonight, and talked with the President concerning changes which might desire in the Senate bill, which practically was approved by the President in his message to Congress yesterday.

The general understanding is that Senate and House leaders will get together on the subject matter to be taken from the two bills before action is taken formally by the conferees. If this course is pursued, it is likely that the only question to be voted on in the two houses would be the adoption of the conference report.

Insurgent members of both the Senate and the House fear to have the matter come before them in that manner as they think it would give too little opportunity for the elimination of progressive features incorporated through an alliance between Democrats and insurgents in the Senate.

An informal conference of insurgent Senators today, they pledged themselves to fight against the adoption of the conference report should it take away any of the advantages which they claimed to have forced into the bill in the interests of the shippers.

WASHINGTON BRIEFS.

Rural Carrier Appointed.

WASHINGTON, June 8.—[Exclusive Dispatch.] William C. Strother has been appointed carrier on rural route No. 1, Turlock, vice Albert R. Straub. Mail Messenger Warner is now substitute, vice William C. Strother.

Fallbrook County Postmaster.

WASHINGTON, June 8.—[Exclusive Dispatch.] Frank S. Bagley has been appointed postmaster at Malaga, San Diego county, vice A. G. Williams, Jr., resigned.

CARRIER-VETERAN DIES.

Former Server of "The Times" at the Soldiers' Home Answers the Reaper's Call.

[SPECIAL CORRESPONDENCE OF THE TIMES.]

SOLDIERS' HOME, June 8.—Frank-lin D. Luddington, who died here Monday, besides being one of the earliest members of the Home, was the pioneer editor of the Los Angeles Times in this city. That was in days when the establishment of a regular route was regarded by many discouragements. A few years ago, the present beautiful Home site was only in embryo. There were but four barrack buildings, four rough board houses for baking, mess and dining hall uses, some work shops and a stable. Where now are beautiful groves of choice trees, wide stretches of lawn and numberless beds of flowers, there were then nothing but fields of grain, relieved by patches of sage and other wild growths. There were then no graveled paths and no roads. Two miles away was a spot known as "the stump," where the line of the Southern Pacific Railroad took its direct way to Santa Monica did not even pause to tumble off newspapers intended for the Home. An almost disused country road from "the city" crossed the Home, in its trend toward Coahuiga Cañon. Over this road knee deep with dust in summer, and in winter, a veritable quagmire of mud when it rained—Frank trudged with The Times. Carriers of such papers proved undependable, and days together would fail to go for the papers, but Frank "stayed with it."

In the course of time the Southern Pacific Railroad Company built a track paralleling the dusty road, into the Home, and Frank's hardest work was done. With the growth of the Home, the demand for The Times increased so that Frank found need for an assistant. His health beginning to fail him, he, in 1893, sold out the route for a goodly sum to E. C. Gird, the present editor of the Soldiers' Home news department.

Franklyn D. Luddington was formerly of Co. C., Twenty-eighth Wisconsin Infantry, a native of Michigan, admitted from Los Angeles in 1889. His age was 68. The funeral was held today under the auspices of Encampment No. 133 Union Veteran Legion.

Duncan C. Devore, formerly of Co. K, Twelfth Ohio Infantry, a native of Ohio, admitted from Los Angeles in 1903, died June 7, aged 78.

Alexander Kimball, formerly of Co. E, Fifth Wisconsin Infantry, a native of Maine, admitted from San Bernardino in 1906, died June 5, aged 72.

Thomas Fitzpatrick, formerly of Co. H, Fourteenth Iowa Infantry, a native of Pennsylvania, admitted from Colusa in 1904, died June 6, aged 70.

William H. Kipp, formerly of Co. K, Fifty-ninth Illinois Infantry, a native of New York, admitted from Carpenteria in 1903, died June 6, aged 79.

WORK FOR EUROPEANS.

Skilled Laborers Who Do Not Make Good Are Re-engaged on Copper River Grading.

[BY DIRECT WIRE TO THE TIMES.]

TACOMA (Wash.) June 8.—[Exclusive Dispatch.] A cable from Cordova has enabled instructions were received yesterday from E. C. Hawkins, chief engineer of the Copper River & Northwestern Railway, to provide work for all the idle Montenegrin and other laborers now destitute and apt to become public charges there. A tent camp is to be established and nearly 200 men will be put on grading at 30 cents an hour until they have earned enough to go outside.

Much of this labor from Southern Europe was used on the road last year but it was found to be so unsatisfactory that instructions went out this year to refuse it.

The men were not only unsuited to the climate, but afraid of it. One man from the northern countries was found to do more work than two of them. Accordingly, this year the wage rate was raised to 35 cents an hour to attract good men, and Southern Europeans were told to stay away. Some

MUTABLE.

JILTS LOVER WHOM SHE LED TO CONFESS.

[BY DIRECT WIRE TO THE TIMES.]

CHICAGO, June 8.—[Exclusive Dispatch.] As Max H. Rubenstein was arraigned before the Municipal Court at the Harrison-street police station, Miss Birchie Hill, today declared she was sorry that she had written the letter which caused him to surrender to the police. Rubenstein is charged with embezzling $900 from Libby, McNeill & Libby. He was returned to Chicago in charge of a detective. His case today was continued to June 17.

MOTHER AND BROTHER WORRY.

"I wrote that letter to him in Los Angeles because his mother and brother were worrying so much about him after he ran away from Chicago," said Miss Hill, "and now I am sorry. I will not go to see him, and will not testify unless I am subpoenaed.

"I had other suitors at the time Mr. Rubenstein met me. He appeared a gentlemanly fellow, and I had no idea that he was an embezzler until after his flight.

URGED HER TO WRITE.

"Then his brother came to me and said Max had talked about me so often, and wanted me to write him a letter. I had just received a post card from him in Los Angeles.

"Finally I did write him that it would be the best thing to give himself up and reform. He did surrender himself to the police, and that's all I know. Any talk that I would marry him is absurd."

"As a matter of fact, we have forgotten all about him," added Miss Hill's mother, who had been listening to the daughter's talk. Miss Lillian Wells, a friend of Miss Hill, asserted she was sure that if there was any romance it was thoroughly shattered now.

RUBENSTEIN IS OPTIMISTIC.

Meantime, Rubenstein, who was brought back by detectives, is still hopeful.

"I only had 1 cent when I was arrested. I am going to start over after I get through with this. Then if Miss Hill wants to marry me, I will be mighty happy, for she is the grandest girl I ever met."

KEYNOTES.

WISCONSIN REPUBLICANS CHEER TAFT, DENOUNCE INSURGENTS.

[ASSOCIATED PRESS NIGHT REPORT.]

MILWAUKEE, June 8.—Every mention of the name of William H. Taft at the Republican State Convention here today, provoked warm cheers for the President.

Denunciation of the insurgents and commendation of the administration were keynotes of the speeches.

The leading address of the convention was that by vice-President Sherman tonight, when he urged party regularity upon his hearers and rehearsed the history of the party.

The matter of naming candidates for a State ticket probably will be deferred and left for the primary election in September to decide.

It seems likely the platform, to be presented tomorrow, will bear entirely with national issues, indorsing President Taft and criticising Republican officeholders not in sympathy with his policies.

Gathered in the convention were several former adherents of Senator La Follette.

ON TIME.

TACOMA'S PUNCTUAL MAYOR SHAMES TARDY EMPLOYEES.

[BY DIRECT WIRE TO THE TIMES.]

TACOMA (Wash.) June 8.—[Exclusive Dispatch.] Mayor Angelo Vance Fawcett, an old soldier, aged 63, has established new ideas of punctuality and industry in Tacoma's city hall, filled with hundreds of municipal employés.

PART OR REGULAR PROGRAMME.

He took office May 5, for four years. At first they were guessing how long he would continue reaching the City Hall at seven and never later, than 7:30 each morning. For five weeks it has become a settled order of business for Mayor Fawcett to be at the City Hall entrance or in his office when the elevator man and engineer arrived at seven, and until the last employé or department head has arrived in time to begin work at eight.

Mayor Fawcett sleeps but five hours and has always been an early riser. With him it is just plain business to reach his office between seven and seven thirty. When he became Mayor, employés at the City Hall were in the habit of straggling in until eight thirty or later. Every morning they found the Mayor in the vestibule to greet them and quickly took the hint. Several dozen bought alarm clocks. A few who persisted in being late were admonished.

MISSES MEAL TO WIN.

To encourage his personal stenographer, Mayor Fawcett made bets as to whether he wouldn't get through his mail before she arrived. She won several times by missing her breakfast. This touched his heart and he sent her out to a near-by café. Now she is on hand at eight, breakfast eaten.

BOTTLES CONDEMNED.

DOCTOR DENIES AMERICAN MOTHERS NEGLECT BABIES.

[BY DIRECT WIRE TO THE TIMES.]

ST. LOUIS, June 8.—[Exclusive Dispatch.] "I deny that the high-strung, fine-grained young American mother, the 'modern neurasthenic woman,' as half-baked literary critics have dubbed her, but who is not neurasthenic at all, is other than the finest specimen of mother in the world.

"I deny that we doctors or any one else have the rgiht to demand that simply because she happens to have a baby, such a splendid creature should be treated as an animal. She should be treated wtih common sense and common humanity. The educated young American mother is not neglecting her nursing function or any other duty. She is, in the popular vocabulary, 'on to her job all right.'"

Dr. Charles C. Kerley, specialist in children's diseases and general practitioner among New York's wealthiest folks, jumped into the midst of a discussion tending to show that the modern woman is neglecting her nursing function for social and other diversions. His remarks were made today before the American Medical Association in convention here.

The statement which aroused his remarks was made by Dr. A. C. Colton of Chicago to the effect that the crude hygienic laws that obtained among the savages for the protection of the primeval mother and her new-born child were more humane and scientific than modern social practices. He sounded a note of warning directly antagonistic to the widely-acclaimed Roosevelt theory of race suicide, claiming that race deterioration is due to over-rapid production rather than sterility. He said that the price of civilization with regard to certain conditions of motherhood is great. Among these conditions he named the popular modern bottle rearing and the degeneration of the nursing function of mothers.

This was, he said, a great price of civilization, in that it relegated the child to that class whose infant mortality is terrible, experience showing that out of 100 infant deaths, 85 were bottle-fed babies and only 15 breast-fed.

AT THE WHITE HOUSE.

MISS TAFT PRESIDES AT A DINNER TO JAPANESE.

[BY DIRECT WIRE TO THE TIMES.]

WASHINGTON, June 8.—[Exclusive Dispatch.] Miss Helen Taft presided at a White House dinner for the first time tonight when the President entertained Prince and Princess Hircyasu Fushimi, the Imperial Japanese visitors who arrived in the city last night. Other guests at the dinner were the President, Miss Taft, their Imperial Highnesses, Prince and Princess Hiroasu Fushimi, the Japanese Ambassador and Baroness Ushida, Commander Tekutaro Miraga, Lieutenant Commander Kiryokawa, Mr. Jurabure Tanaka, Madame Kote Hashiguohi, Miss Ut Suzuki, the Secretary of State, the Secretary of the Navy and Mrs. Myer, Senator Bacon, Senator and Mrs. Newlands, Senator Percy, the secretary to the President and Mrs. Norton, Representative William M. Howard, Representative and Mrs. David Foster, Representative and Mrs. John W. Dwight, Representative and Mrs. William S. Bennet, Brig.-Gen. and Mrs. Tasker H. Bliss, Rear-Admiral and Mrs. Conway H. Arnold, the Assistant Secretary of State and Mrs. Huntington Wilson, the Solicitor General Lloyd M. Bowers, Mrs. Richard H. Townsend, Miss Boardman, Capt. Templin M. Potts, Mr. F. D. Millett, Lieut. Commander Leigh C. Palmer and Capt. Archibald W. Butt.

The Prince and Princess were presented to the President and Mrs. Taft at a reception just before the dinner. Friday will be devoted to a trip to Mount Vernon. The party will leave Washington Saturday.

alarming. The Morgan-Guggenheim syndicate heard of it, and Chief Engineer Hawkins was authorized to give the men work.

WANTED IN SAN JOSE.

José Martinez and Adolph Petrina were arrested by Deputy Sheriffs Wright, Sepulveda and Gillis late last night at No. 123½ East First street, upon a telegraphic description from Sheriff Langford of San José. The men have been in this city about three weeks and were working at a Broadway cafeteria. The telegram does not state on what charge they are wanted.

President Gomez of Cuba yesterday signed the bill amending the Amnesty Act of 1909 through which a large number of offenders, including many public

PRETTY WOMEN GRACE PARADE.

Seattle and Vancouver Feminine Loveliness Outshines Roses in Portland's Annual Festival.

[ASSOCIATED PRESS NIGHT REPORT.]

PORTLAND, (Or.) June 8.—Beautiful flowers and still more beautiful women today garnished the longest and most elaborate automobile parade witnessed in any of the rose carnivals given in this city. The feature of the parade was the more than half a hundred cars from Seattle, Tacoma and Vancouver, graced by strikingly gowned women.

Although roses prevailed in the six miles of cars that passed the reviewing stand, even more striking were those decorated in wistaria, Scotch broom, pink chiffon and one carrying a huge chantecleer and bird beneath a glossy mass of green grass.

BARGAINS
Cloth for Ladies Skirts
We have a stock of choice patterns in lengths suitable for ladies' skirts. These are all new designs in gray, tan, blue and green; high quality, stylish, serviceable woolens. They are priced below cost and the stock is limited. Call early for first choice.
Shields & Orr
Tailors
201-205 Delta Building.
426 South Spring Street.

ILLINOIS GRAFT.

(Continued From First Page.)

zation, is the man named by John Dixon of Peoria as the "prominent politician" who was present in F. J. Traut's room at the St. Nicholas Hotel, the night of May 26, 1909, when the fund collected by Illinois fishermen to defeat the State Fish Commission Bill, was turned over by F. J. Schweer of Beardstown to Traut.

Testimony so far given before the Sangamon county grand jury has failed to throw much light on the disposition of the fish fund after it was turned over to Traut.

Whether Hirscheimer will be able to give information regarding the money after it left Traut's hands is a matter State's Attorney Burke said tonight he would inquire into.

SAW MONEY COUNTED.

According to the testimony of Dixon, Hirscheimer was present in the room at the St. Nicholas when Traut and Dixon counted the fish bill fund. This would discredit the statement of Traut made to Attorney Burke that he had never counted the money and could not state how much there was in the package brought to him from Beardstown by Schweer.

Mr. Burke expects Hirscheimer may be able to assist him in showing that the fish bill fund was not disposed of, as Traut testified, in legitimate lobbying. Burke believes the fund may be traced to the general "jackpot."

The State's Attorney learned today that Representative Lawrence of Polo, Ogle county, who left for North Dakota about the time a grand jury summoned him, is back at home. A subpoena returnable at once was tonight sent to Lawrence's home.

In addition to finding evidence today which indicated the fund to kill the fish bill a general part of the "jackpot" distributed among the bathroom boys, State's Attorney Burke was informed by Charles Cole, a fish dealer of Beardstown, this afternoon, that he and other fishermen were given to understand that it would take $2500 to kill the bill affecting their business.

GATHERING THE FUND.

Mr. Burke says he received definite information today that at a meeting of fishermen in Beardstown during the session of the Legislature, Representative A. M. Foster, chairman of the Fish and Game Committee, declared he would either kill the fish bill or secure its passage. The prosecutor said Mr. Foster would not be called at the time to testify.

Cole gave evidence which Burke says will help him in connecting the fish bill fund to the "jackpot," and revelations are to be expected, as Cole gave the prosecutor the names of two prominent men whose activities in having a fund collected from the fishermen indicate to Mr. Burke a purpose to get the money for the general "jackpot."

The only other witness today was Cashier T. K. Condit of the First National Bank of Beardstown, who gave the prosecutor all the information he could relative to the $1275 telegraphed to his bank from the First National Bank of Peoria. This is the money alleged to have been collected by John Dixon from fish dealers around Peking and Peoria.

At Beardstown this $1275 was placed in an envelope, with $800 collected from fish dealers in and around Beardstown and Havana. The total of $2075 was delivered, in a package, to F. J. Schweer, who turned it over to his father, Fred J. Schweer, and the latter brought it to Springfield and delivered the money to Frank T. Traut, on May 26, the same day that the $1275 was transmitted by wire from Peoria to Beardstown.

WOULD ANNUL CONSTITUTION.

Russian Alarmists See Grave Results Unless Premier Stolypin Changes His Policies.

[BY DIRECT WIRE TO THE TIMES.]

ST. PETERSBURG, June 8.—[Exclusive Dispatch.] Premier Stolypin is exerting great pressure upon the different moderate groups in the Duma to persuade them to favor the law which practically abrogates the Finnish constitution. At the time the bill was introduced in the assembly the secret police, by his orders, began a campaign of terrorism, making night searches and arresting leaders of the Poles, Little Russians, Georgians and other nationalities.

These arrests are evidently meant to substantiate the Premier's alarming words in the Duma that the Nationalities are threatening the empire with dismemberment. Until now no nationality, not even the Georgians, who have the right to autonomy, has aspired to separation from the empire, but it is felt by many here that if M. Stolypin, his supporters and the clericals continue their course, a spirit of separatism will be aroused which the Russian empire, weakened by the Japanese war and ruined economically, will be unable to withstand.

THREATENS BOYCOTT.

San Francisco Chinese Six Companies Demand That Abuses in Immigration Service Be Corrected.

[BY DIRECT WIRE TO THE TIMES.]

SAN FRANCISCO, June 8.—[Exclusive Dispatch.] Ex-Judge Carroll Cook, counsel for Chinese Six Companies, started for Washington tonight empowered by Chinese League of Justice, formed May 29, to demand from the Chinese Ambassador that he appeal to President Taft to remedy abuses in Chinese immigration service in San Francisco. Cook will present an ultimatum that if Chinese Ambassador does not make this plea and the President doesn't do something to prevent the waste of time and abuses that have crept in since the detention sheds have been transferred to Angel Island, then a boycott of American goods, recently decided on, will be prosecuted with such vigor in Chinese ports that there will be immediate falling off in American trade in the Orient.

"Andrew Carnegie!" cried the clerk in the Criminal Court at Pittsburgh, and immediately there was a buzz of conversation and a straightening of backs. They saw a schoolboy respond to the same name as that of the philanthropist. Andrew was the prosecu-

Women's 16-Button Lisle Gloves 25c

ARTHUR LETTS Broadway Department Store
HOME 10571. BDWY. 4944. BROADWAY COR. 4TH. LOS ANGELES.

Sample Line of Parasols 95c

Some New Offerings Today In Department Manager's Sale

19-In. Bordered Scarfing, Special . . . 19c
My greatest regret is that I was able to secure only a small lot of these beautiful scarfings to sell at 19c. Cream backgrounds with small silk Jacquard figures and Persian borders. If you appreciate this bargain you will be here bright and early today. 19 inches wide. A new lot just received; yard 19c. Aisle 5.
B. E. TOMLINSON, Mgr. Silks and Dress Goods.

Washable Allover Laces 25c
Fully 150 yards of this pretty Nottingham Allover Laces in the 18-inch width. Choice of white and cream. Splendid for summer dresses. I consider this lot a big feature at 25c a yard. Aisle 1.
W. W. PENRY,
Manager Laces, Embroideries, Neckwear, etc.

150 Laundry Bags, Each 5c
I'm depending upon this item to bring one of the greatest crowds this department has ever known. Come in black and white, green and tan, and black and color combinations. Ridiculously priced at 5c each.
Third Floor. J. S. SCHMIDT,
Manager Art Goods, Picture, etc.

Imported 50c Silk Lisle Hose . . . Half
I don't know of any value that I could offer to surpass this one in my departments. Such dainty silk lisle hosiery as is regularly sold at 50c, and right now, when every woman wants it, at just half its value. It's simply great to be able to quote this low price, for I'm winning friends for my department and at the same time strengthening my chances to win this race. Spliced heel, toe and sole and a variety of colors, although no blacks, tans or whites. I recently placed these on sale at 29c and thought that was the limit. Thursday, in sizes 8½ to 10, no phone or mail orders, I've cut the price still deeper. Aisle 8. 25c
M. E. NORTON,
Manager Women's Hosiery and Underwear.

Women's Swiss Ribbed Vests 7½c
Fully 60 dozen. Low neck and sleeveless. Nicely finished. No phone or mail orders with these priced at 7½ cents.

Women's 50c Lisle Pants 29c
These are jersey ribbed garments—lace trimmed. You will consider them splendid 50c values. Thursday, Aisle 7, 29c.

Special Sale Prices in Drapery Department
I have certainly gone the extreme in these four offerings for today.
F. L. MILLINGTON, Manager Curtains, etc.
12½c and 15c Bungalow Nets, yard 1
20c (5-4) White Table Oilcloth 12½
25c Japanese Drapery Crepe, yard 1
10c Curtain Swiss, special, yard 7½
Third Floor.

10c White Lawn 8:30 to 9:30 5c
This is a special from the ad. man for today, from 8:30 to 9:30 a. m. You will save just as much as you spend on this sheer white lawn, for it is the 10c quality today at 5c a yard. Limit of 10 yards to a customer. Third floor.—The Ad. Man.

Office Supply Day
On this day we take the office and business man our "Bargain Car."
BUSINESS ENVELOPES, 25c BOX—Fine quality white stock; box contains 250 envelopes; sizes 5½ and 6¼. A big 50c value.
$1 BOX CARBON PAPER, 65c—100 sheets in box. Choice of black, blue, red, green and purple.
STENOGRAPHERS' NOTE BOOKS, 3c—Regularly
WALLACE PEN POINTS, 40c BOX—1 gross in box. All styles of points, stub, fine, etc.
HORSESHOE PAPER CLIPS, 5c EACH—Worth 10 and 15c.
15c Box Round Head Paper Fasteners—Bankers' No. 1 1
20c Box Round Head Paper Fasteners—Dennison's 1
25c Box Round Head Paper Fasteners—Dennison's 1

18-In. All Silk Taffeta in Pretty Plain Colors 35c
I went over the shades and counted 16. Now such a color range, hand in hand with such a value, is going to create enthusiasm to be found in few departments in this store. The colors are ivory, maize, pink, ciel, champagne, silver, Alice, reseda, cardinal, emerald, leather, navy, brown, myrtle, black.
When I write this ad. and examine the beautiful quality of this all-silk taffeta, I want to make a personal trip to every one of you, and show you what I am offering Thursday at, yard, 35c.
B. E. TOMLINSON, Mgr. Silks and Dress Goods.

3816 Yards Torchon Laces at 5c
What more need I say than this, for these laces and insertions range in width from 1½ to 5 inches and are a bunch of the prettiest styles I've seen at two and three times the price. It's no school center of handling the crowd, for women to. Pupils from the hundreds for such torchon laces as schools who can make it. Thursday, yard, 5c.

Just Eight Years Ahead

FOR eight years while the APOLLO PLAYER PIANO was the only 88-note instrument on the market, the salesmen of other players tried to convince you that their incomplete 65-note players were just as good. But their statements were refuted by the manufacturers they represented as most of them are now making 88 note players. But still the APOLLO is just as far ahead, for with the new patented Solo device you have practically 127 notes under control. This gives the APOLLO the only true accenting device and with its many other exclusive features it stands today as far in advance of other players as it did when they played 65 to its 88 notes. Hear this instrument before you buy. Sold on easy terms.

J. B. Brown Music Co.
642 South Broadway

You Can Place a "Want Ad" —IN— The Times without leaving your home.

Telephone today or tonight and your advertisement will reach the attention of over two hundred thousand readers tomorrow.

Ask for Times "Want" Department, repeat your "WANT," and your ad. will be carefully taken and inserted in THE TIMES.

Daily and Sunday.

The Times' CLASSIFIED ADVERTISING COLUMNS

are the clearinghouse of the whole Southwest for large, numerous and im-

Pig 'n Whistle

Trade mark Registered
CONFECTIONS especially appropriate for Dinners, Parties and Gifts Great variety. The original exclusive make of the
Pig & Whistle C
224 So. Broadway

Largest Dental Office on the Coast
Good Set Teeth, $2.50.
Yale Dentists
444 So. Broadway.
Open evenings till 8. Sundays, 9 to 12 M. Home Phone F75

ESTD 1865
S. NORDLINGER & SON
DIAMOND MERCHANTS
323 S. SPRING ST. LOS ANGELES

IF YOU DON'T BUY YOUR
SHOES
At "The Plymouth"
You Don't Buy Your Shoes RIGHT
452 South Spring

Choice Meats
Lowest prices. "Pay cash and save money" at
THE NEWMARKET
822 and 824 S. Broadway.

R. D. Bronson Desk Co
We are continually securing additions to our stock of high-grade desks and office furniture in our new location.
331-333-335 WEST 7TH ST.

MOORE'S POISON OAK
NEVER FAILING REMEDY 30 YEARS
PILES, CHILBLAINS, FELONS, BURNS
A VALUABLE HOUSEHOLD

SPORTING NEWS, LOCAL AND TELEGRAPHIC.

MORE HARD LUCK.

...NK ERRORS BEAT NOURSE.

...ng Flinger Loses Fine Game by Muffs.

...on Pitches for Vernon and Shows Class.

...ls Make Rushing Finish in Ninth Inning.

...non, 5; Sacramento, 4; ten in-

...s small wonder that the Sena-...re digging out the cellar for the ... League if they have played in ...ast two months like some of them ...esterday. Instead of Nourse hav-... 3-to-0 shut-out victory,, as he ...entitled to, the Senators were fin-...beaten in a ten-inning game sim-...because Darringer and Spiesman ...d fly balls in the last of the

...worst part about this butter-...r business was that there were two ...out all the time. Two of the Ver-... scored on one muff and one on ...ther, and these three runs tied the ... and made an extra inning neces-... What Charley Graham of the ...tors said in that ninth spasm ... probably fill two or three pro-...dictionaries with a large num-...r bitter, burning words.

...r flingers were tried before two ... found that would do, and then ...r one of these startled any one. ...entors forged ahead again in the ...ining, and finally lost because ...man made another blunder after ...erald had tried to throw the ball ... It was an awful bunch of bad ... and spelled a game that was in-...ing in several ways.

...the surprise of the fans "Kit" ...n, late of Chicago, was put in to ... for Vernon and was the center ...erest on account of the fuss that ...edie of Portland has made over ... One would imagine that he was ...f the greatest heavers in the ...y, and he certainly did make a ...good showing for his first out. ...ough the hitting was fairly ... the only feature of the game was ...ger's fine running assist back ...ond base in the fourth inning ...artinke's grounder. The pitching ...as good all the way that there ...ttle chance for any fancy plays, ...fter the second inning no one ... hit the ball out of the infield ... the ninth round.

CARSON IS GOOD.

...son will do, for although he prac-...y lost his game, he showed ...h speed and curves to give a line ...h he can do. He was wild at ...lers a ... there would have been but ...rivate... him had it not been for ...sault... to his support. Briggs ...ver to... bouncing single in the ...nd the ... third on Boardman's ...sumed... Mayor Hi... scored on Raymer's ...ver when ... single. In the fifth, ...rt's refusa... passed Perry, who ...oldiers. The... to third on Hogan's ...ixty emerge... scored when Roy ...the Fort Law... Danzig's liner. In ...council will ... was safe when Fish-...ddition of th... toss of Perry's ...ament force... advanced on Dan-...he closing ... scored on Board-...ort, where ...ained liquo... the first half of the ...the most no... was 3 to 0 in favor of ...hose mig... when Vernon started, ...with viole... was put in to bat for ... ...ngled to center. Carlisle ...nd then Burrell was out ...Bledsoe... Nourse to Danzig. ...Graham yanked Nourse out of ...lane and put in Fitzgerald. This ...ased Martinke, filling the bases. ...hen Roy Brashear flew to Van ... The bases were still full and ...out when Coy popped a fly back ...arringer. He backed up to catch ...at the sun was in his eyes and ...uffed the ball. Kit Brashear and ...ole scoring and Martinke going to ...d. Then Lindsay popped a fly up ...d third base, and, instead of al-...g Boardman to get it, Catcher ...mas dashed out for it and muffed ...hich scored Martinke, to the great ...ht of the fans.

...e runs tied the score and the ...tors came back in their half of ...enth and scored a run on Per-... single, Danzig's sacrifice and ...'s double to right.

...re was a great amount of cheer-...n Vernon's half of the tenth, ...Brown, batting for Hogan, singled ...nter. Hitt, who took Carson's ... in the tenth, bounced the ball ...Fitzgerald, who tried to catch ...n at second, but made a wild ...y. Carlisle advanced both men ... a sacrifice, and Burrell forced ...n at the plate on a bounce to ...inger. Spiesman tried to catch ...ell going to second, but made a ...throw and Hitt scored. Burrell ...ed third on this and easily ...d when Stovall hit to center.

Score:

VERNON.

	A.	B.	R.	B.H.	S.B.	P.O.	A.	E.
..., lf	2	1	1	0	2	1	0	0
..., 2b	5	1	1	0	2	4	6	0
..., rf	3	1	0	0	1	1	0	0
...ear, 2b	4	0	0	0	0	4	4	1
..., ss	3	0	0	1	2	3	3	0
..., 1b	3	0	0	0	11	1	1	0
..., c	3	0	0	0	5	2	1	0
..., c	1	0	0	1	0	0	0	0
..., p	2	0	0	0	0	0	4	0
..., p	1	0	0	0	0	0	0	0
...ear, x	1	1	1	0	0	0	0	0
..., rf	1	0	0	0	0	0	0	0
...	34	5	6	2	30	17	3	

SACRAMENTO.

	A.	B.	R.	B.H.	S.B.	P.O.	A.	E.
..., ss	4	0	0	1	3	2	1	
..., cf	4	0	0	0	1	3	0	0
..., lf	3	2	1	1	1	1	0	0
..., 1b	3	0	1	0	0	8	0	0
..., rf	3	1	1	2	0	1	0	0
..., 3b	5	0	2	0	0	1	2	0
..., 2b	5	0	1	0	3	2	3	0
..., c	4	0	1	0	10	3	1	0
..., p	3	0	0	0	0	1	4	0
..., x	1	0	0	0	0	0	0	0
...	39	3	7	4	*29	12	4	

*Brashear batted for Carson in ninth

...brown batted for Hogan in tenth inning. ...ot out when winning run was made.

SCORE BY INNINGS.

...	0 0 0 0 0 0 0 1 3—5
... hits	1 1 1 0 0 0 0 0 1—3—6
...	0 1 0 0 1 0 0 1 0 1—4
... hits	0 1 0 0 0 0 1 1 0 0—3—8

SUMMARY.

...made off—Nourse, 4; Fitzgerald, 2; Carlisle, 2.
...base hits—Boardman, Lindsay, Spiesman.
...fice hits—Danzig, 2; Nourse, Carlisle.
...on balls off—Carson, 6; Nourse, 3; Fitzgerald, 1.
...ck out—By Carson, 3; Nourse, 5.
...e of game—2h. 15m.
...pire—McGreevy.

American Wins Prizes.

...DON, June 6.—William H. Moore ... York ... awarded the first

WAKING UP.

VICTORY COMES IN NINTH ROUND.

ANGELS FALL ON GREGG WITH SOUND AND FURY.

Drive Beaver Heaver from the Box and Garrett, Sent to Relieve Him, Arrives Too Late—Tozer Sends in the Winning Runs With Two-Bagger and Pitches Well.

[BY DIRECT WIRE TO THE TIMES.]

PORTLAND, June 8.—[Exclusive Dispatch.] Dillon's Angel tribe made a grand-stand finish in today's baseball matinee engagement with Portland, and by chasing home a quartette of runs in the ninth inning won out by the long end of a 5 to 3 score.

Gregg mounted the hill top for the home guard, and did fairly well until he blew up in the ninth, and also suffered the collapse of his support, and it was deemed necessary by Manager McCredie to send Jesse Garrett to Gregg's relief, but even the little Texan failed to stop the hustling Angelic herd, and Portland lost the game.

The score was coupled at two all when the ninth opened. Dillon was the first man up, and singled over second. Murphy sacrificed, and Gregg foozled Roth's infield tap long enough for Dillon to take third and the batter first. Delmas likewise hit to Gregg, who erred again, and Dillon scored. Happy Smith was hit by a pitched with the basses full. Tozer, the first ball, and Jesse Garrett relieved Gregg man to face Jesse, hit for two bases, scoring Roth and Delmas. Daley walked and Smith scored on a fielder's choice, Olsen failing to hold Fisher's toss when Daley stole second. Bernard hit to Olson, and was safe with the bases loaded once more. Howard hit to Garrett, who tossed to Fisher, forcing Tozer at the plate, and Daley was likewise declared out at the goal when he tried to come in on Fisher's relay to Rapps, who returned the ball in time to get the runner.

The four runs scored took all the ginger out of the fans, and the players seemingly lost heart, although Buddy Ryan managed to score on an error by Delmas after a double to left by Jimmy Smith. However, this run failed to help matters, and Portland was defeated. The score:

LOS ANGELES.

	A.	B.	R.	B.H.	S.B.	P.O.	A.	E.
Daley, cf	4	0	0	0	0	0	0	0
Bernard, rf	5	1	1	2	0	3	0	0
Howard, 2b	4	0	0	1	0	2	3	0
Dillon, 1b	4	1	1	1	0	6	1	0
Murphy, lf	3	0	0	0	0	4	0	0
Roth, 3b	3	0	0	0	0	1	2	1
Delmas, ss	3	1	1	1	0	2	3	1
H. Smith, c	3	1	1	2	0	4	0	0
Tozer, p	3	0	1	0	0	0	2	0
Totals	32	4	6	7	0	27	11	2

PORTLAND.

	A.	B.	R.	B.H.	S.B.	P.O.	A.	E.
J. Smith, rf	4	0	1	1	0	2	0	0
Olsen, ss	4	1	1	1	0	3	3	1
Hetling, 3b	3	0	0	0	0	1	3	0
Fisher, c	3	0	1	0	0	9	2	0
Rapps, 1b	3	0	1	0	0	9	1	0
Casey, 2b	3	0	0	1	0	4	1	0
Spesa, cf	4	0	0	1	0	1	1	0
Ryan, lf	3	1	1	2	0	1	0	0
Gregg, p	4	0	0	0	0	0	4	0
Garrett, p	0	0	0	0	0	0	1	0
Ort, x	1	0	0	0	0	0	0	0
Totals	32	3	5	7	0	27	16	1

x—Batted for Garrett in ninth.

SCORE BY INNINGS.

	1 2 3 4 5 6 7 8 9
Los Angeles	0 0 0 0 1 1 0 0 4—6
Base hits	1 0 0 1 2 1 0 1 0—5
Portland	0 0 1 0 0 0 0 2 0—3
Base hits	0 0 1 0 0 2 0 1 1—5

SUMMARY.

Struck out—By Tozer, 6; Gregg, 6.
Bases on balls—Off Tozer, 3; Gregg, 2; Garrett, 1.
Two-base hits—Fisher, Casey, Rapps, Tozer, J. Smith.
Double play—Garrett to Fisher to Rapps.
Sacrifice hits—Olsen, Delmas, Rapps, Tozer, Murphy.
Hit by pitched ball—Rapps, H. Smith, by Gregg.
Left on bases—Los Angeles, 6; Portland, 8.
Innings—By Gregg, 8 1-3; hits, 10; runs, 3.
Time of game—1h. 55m.
Umpire—Van Haltren.

MOSER IS NERVOUS.

LUCKY INFIELD SINGLES.

[ASSOCIATED PRESS NIGHT REPORT.]

SAN FRANCISCO, June 8.—San ... runs were scored from four lucky infield hits.

Moser who has been playing exceptional ball in the last few weeks, was out of form today and nervous. Henley played a steady game, although he allowed ten scattered hits.

Score:

OAKLAND

	A.	B.	R.	B.H.	S.B.	P.O.	A.	E.
Cutshaw, 2b	5	0	0	0	0	3	1	0
Wares, ss	5	1	1	2	0	1	3	0
Hogan, 2b	5	1	1	3	0	1	1	0
Cameron, 1b	5	0	2	2	0	10	0	1
Carroll, cf	4	0	0	1	0	1	0	1
Swander, rf	4	0	0	1	0	1	0	0
Maggert, lf	3	0	1	1	0	1	0	0
Mitze, c	4	0	0	0	0	3	2	0
Moser, p	3	0	0	0	0	0	0	0
Wolverton, x	1	0	0	0	0	0	0	0
Christian, lf	0	0	0	0	0	0	0	0
Thomas, xx	1	0	1	0	0	0	0	0
Totals	39	2	5	10	0	24	7	2

SAN FRANCISCO.

	A.	B.	R.	B.H.	S.B.	P.O.	A.	E.
Vitt, 3b	5	2	2	1	1	0	0	0
Mohler, 2b	5	1	1	2	0	1	3	1
Melchoir, rf	3	1	1	1	0	2	0	0
Tennant, 1b	5	1	1	1	0	10	1	0
Berry, c	5	1	0	1	0	5	1	0
Lewis, cf	2	0	1	0	0	4	1	0
Bodie, lf	4	0	1	0	0	2	0	0
McArdle, ss	4	0	1	0	0	2	4	0
Henley, p	3	1	1	1	0	0	2	0
Totals	32	6	11	7	1	27	8	2

x—Batted for Maggert in seventh.
xx—Batted for Moser in ninth.

SCORE BY INNINGS.

	1 2 3 4 5 6 7 8 9
Oakland	0 0 0 0 0 1 0 1 0—2
Base hits	1 0 0 1 1 1 0 2 0—6
San Francisco	0 1 2 0 0 1 0 1 x—5
Base hits	0 3 4 0 0 3 1 x—11

SUMMARY.

Two-base hits—Hogan, Vitt, Mohler, Henley.
Sacrifice hits—Berry, Lewis, Vitt.
First base on called balls—Off Moser, 6.
Struck out—Moser, 1; Henley, 5.
Hit by pitcher—Swander.
Wild pitch—Henley.
Time—1h. 50m.
Umpires—Hildebrand and Finney.

NATIONAL LEAGUE.

BUSH PITCHER GETS HIS.

[ASSOCIATED PRESS NIGHT REPORT.]

BROOKLYN, June 8.—Cincinnati walked away with today's game, 13 to 2. Rucker was hit hard. Schneiberg made his National League début in the seventh inning, and lasted but one inning, four hits, four passes and a hit batsman netting seven runs. Paskert was the batter hit, stopping a wild shoot with his head, being knocked unconscious, but resumed play. Score:

Cincinnati, 13; hits, 16; errors, 2.
Brooklyn, 2; hits, 9; errors, 3.
Batteries—Buris and McLean; Rucker, Schneiberg, Dessau and Erwin.
Umpires—O'Day and Brennan.

EASY FOR GIANTS.

[ASSOCIATED PRESS NIGHT REPORT.]

NEW YORK, June 8.—Ames let St. Louis down with five scattered hits today, while the Giants batted Corridon and Backman freely, and won, 7 to 0. Score:

St. Louis, 0; hits, 5; errors, 1.
New York, 7; hits, 15; errors, 0.
Batteries—Corridon, Backman and Phelps; Ames and Myers.
Umpires—Johnstone and Moran.

EACH WINS ONE.

[ASSOCIATED PRESS NIGHT REPORT.]

BOSTON, June 8.—Boston shut out Pittsburgh, 4 to 0, today in the first game, but the visitors won, 3 to 2, in the second game, an eleven-inning affair. Score, first game:

Pittsburgh, 0; hits, 2; errors, 0.
Boston, 4; hits, 5; errors, 2.
Batteries—Camnitz, Phillippi and Simon; Curtis and Graham.
Second game:
Boston, 2; hits, 5; errors, 5.
Pittsburgh, 3; hits, 7; errors, 2.
Batteries—Mattern, Reardon and Graham; Adams, White, Leever and Gibson.
Umpires—Kane and Klem.

LEADERS CLIMBING.

[ASSOCIATED PRESS NIGHT REPORT.]

PHILADELPHIA, June 8.—Chicago won today, 7 to 3. Chicago hit Sparks and Moroney very hard. Score:

Chicago, 7; hits, 15; errors, 3.
Philadelphia, 3; hits, 5; errors, 6.
Batteries—Cole and Archer; Sparks, Moroney and Dooin.
Umpires—Rigler and Emslie.

AMERICAN LEAGUE.

TWELVE-INNING GAME.

[ASSOCIATED PRESS NIGHT REPORT.]

CHICAGO, June 8.—Three singles in a row gave Chicago a victory over Boston today in the twelfth inning, 5 to 4. The batting and base running of French, who twice went from first to third on sacrifices, were features. Score:

Chicago, 5; hits, 7; errors, 2.
Boston, 4; hits, 10; errors, 7.
Batteries—E. Smith and Payne; C...

FIGHTING THE ELEMENTS.

MERCER SEA-TO-SEA DRIVER DELAYED BY FIERCE STORM.

[BY DIRECT WIRE TO THE TIMES.]

WINSLOW (Ariz.) June 8.—[Exclusive Dispatch.] The Mercer transcontinental auto, C. H. Bigelow driving, touched Winslow this afternoon. After a hard drive from Albuquerque, during which time the two occupants of the machine made one stretch of twenty hours without food, they came into Winslow at 2:30 o'clock this afternoon somewhat tired, but still happy.

Supplies for man and machine were replenished here and a hearty greeting given the boys, a new start westward being made about 5 o'clock. A windstorm, somewhat worse than has been experienced even in Arizona in many years, delayed the tourists shortly after they left Gallup, N. M., necessitating a tie-up for thirty-six hours.

It has been necessary to replace two broken axles and several tires, but aside from these minor repairs the car has stood the trip remarkably well and left Winslow in rattling good condition, with a determination on the part of Mr. Bigelow to reach Los Angeles next Monday morning.

From Winslow to Flagstaff will be a steep climb, and through the mountains to Williams and Ashford will also be heavy work.

LONG OVERDUE.

MANY OBSTACLES OVERCOME.

C. H. Force, local agent of the Mercer, expected that Bigelow would reach this city last Sunday or Monday. The car had been averaging more than 200 miles a day over fair roads, and if Bigelow and Wilson, the mechanician, windstorms, it was his intention to endeavor to make a record run from Albuquerque to Los Angeles.

Mrs. Bigelow met her husband at Albuquerque and then returned here by train, arriving home Tuesday. Bigelow and Wilson, the mecanician, have been standing the trip well, although they have had many trying experiences.

If Bigelow does not reach here before next Monday he will have exceeded the scheduled time by more than a week. He was unfortunate in striking Kansas when the country was being deluged by heavy rains, and the swollen streams and muddy roads retarded him a great deal.

beat Cleveland today. Bender was effective, while Berger and Doane were hit had. Score:

Cleveland, 1; hits, 5; errors, 1.
Philadelphia, 13; hits, 17; errors, 2.
Batteries—Berger, Doane, Koestner and Bemis; Bender and Lapp.

RAIN STOPS GAME.

[ASSOCIATED PRESS NIGHT REPORT.]

ST. LOUIS, June 8.—The game between New York and St. Louis was called at the end of the seventh inning today because of rain. The score was tied, 4 to 4. Score:

New York, 4; hits, 5; errors, 2.
St. Louis, 4; hits, 3; errors, 2.
Batteries—Warhop and Mitchell; Bailey and Killifer.

JONES BEATS M'ALEER.

[ASSOCIATED PRESS NIGHT REPORT.]

DETROIT, June 8.—Groom weakened in the sixth and Detroit made it three straight from Washington and eleven in a row. As soon as the last man was out Davy Jones assaulted Manager McAleer, striking him and cutting his eye. Players dragged them apart. Score:

Washington, 1; hits, 7; errors, 1.
Detroit, 5; hits, 9; errors, 0.
Batteries—Groom and Street; Summers and Schmidt.

STANDING OF THE CLUBS.

NATIONAL LEAGUE.

	Played.	Won.	Lost.	P.c.
Chicago	41	28	15	.651
New York	42	28	16	.619
Cincinnati	40	21	19	.525
Pittsburgh	39	20	19	.513
St. Louis	44	21	23	.477
Brooklyn	43	19	24	.442
Philadelphia	39	16	22	.421
Boston	43	16	27	.372

AMERICAN LEAGUE.

	Played.	Won.	Lost.	P.c.
New York	38	27	11	.711
Philadelphia	40	27	13	.675
Detroit	45	29	16	.644
Boston	41	22	19	.537
Cleveland	36	16	20	.444
Washington	42	17	25	.405
Chicago	37	14	23	.378
St. Louis	40	8	32	.200

PACIFIC COAST LEAGUE.

	Played.	Won.	Lost.	P.c.
San Francisco	66	39	29	.574
Portland	63	36	27	.571
Oakland	70	39	31	.557
Vernon	67	35	32	.522
Los Angeles	73	32	40	.444
Sacramento	64	21	43	.328

AMERICAN ASSOCIATION.

	Played.	Won.	Lost.	P.c.
Minneapolis	47	31	16	.660
St. Paul	47	29	18	.617
Toledo	49	28	21	.571
Indianapolis	48	24	24	.500
Kansas City	43	19	24	.442
Columbus	49	21	28	.429
Milwaukee	48	18	30	.351
Louisville	50	18	32	.360

WESTERN LEAGUE.

	Played.	Won.	Lost.	P.c.
Wichita	43	24	19	.558
Denver	44	24	20	.545
Sioux City	41	22	19	.537
St. Joseph	39	20	19	.513
Lincoln	42	20	22	.476
Des Moines	43	20	23	.465
Omaha	43	20	23	.465
Topeka	37	14	23	.432
Baltimore	41	19	22	.463
Buffalo	34	15	19	.441
Jersey City	39	16	23	.410
Montreal	34	13	21	.382

SOUTHERN LEAGUE.

	Played.	Won.	Lost.	P.c.
Chattanooga	47	26	19	.578
Montgomery	49	27	22	.551
Birmingham	46	25	21	.543
Nashville	47	25	22	.532
New Orleans	53	27	26	.509
Atlanta	47	24	23	.511
Memphis	50	22	28	.440
Mobile	50	17	33	.340

MINOR LEAGUES.

AMERICAN ASSOCIATION.

At Louisville—Kansas City, 8; Louisville, 0.
At Columbus—Milwaukee, 3; Columbus, 2.
At Indianapolis—St. Paul, 2; Indianapolis, 0.
At Toledo—Minneapolis, 1; Toledo, 6

WESTERN LEAGUE.

At Wichita—Wichita, 4; Topeka, 3.
At Denver—Denver, 11; St. Joseph, 4.
At Omaha—Lincoln, 7; Omaha, 5. (14 innings.)
At Sioux City—Sioux City-Des Moines postponed, rain.

SOUTHERN LEAGUE.

Nashville, 3; Mobile, 2.
Atlanta, 1; Birmingham, 0.
Chattanooga, 8; Montgomery, 1.
Memphis, 0; New Orleans, 2.

EASTERN LEAGUE.

Toronto, 0; Rochester, 4.
Jersey City, 5; Baltimore, 4.
Newark, 6; Providence, 1.
Montreal-Buffalo, rain.

Dy-Cli Says

You always play safe when you buy from us. We are showing the finest line of Baseball Goods on the Coast. Come in and we will convince you.

Everything Outing & Athletic

Dyas-Cline Co.

Licensed Motor Car Dealers Association.

Apperson and Reo — LEON T. SHETTLER, 633 S. Grand Ave. Main 7034

Autocar — M. S. BULKLEY & CO., 1310-12 S. Grand Ave. Home 22299

Buick — HOWARD AUTO COMPANY, 1144 South Olive St. Main 6777

Cadillac — DON LEE, 1218 South Main St. Main 8440

Columbia — BIRELEY & YOUNG, 1231 South Main St. Bdwy. 1475.

Detroit & Columbus — ELECTRICS. Cal. Electric Garage Co. 12th and Olive Sts., Los Angeles. 100 E. Union St., Pasadena. Bdwy. 3578

Elmore and Stearns — ELMORE MOTOR CAR COMPANY, 742 South Olive St. Bdwy. 3234

Franklin — R. C. HAMLIN, Twelfth and Olive Sts. Main 404

Glide — SHAFER-GOODE MOTOR CO., N. W. Cor. 10th and Olive. Bdwy. 1631.

Jackson — CHARLES H. THOMPSON, 1012-14 South Main St. Bdwy. 1947

Knox — HERBERT T. BROWN MOTOR CO. 1136 South Main St. Main 7853

Locomobile — Los Angeles Motor Car Co., Pico and Hill Sts. Main 2514

Lozier — NASH & FENIMORE, Tenth and Olive Sts. Bdwy. 1784

Maxwell — MAXWELL-BRISCOE-LOS ANGELES CO., 1321 South Main St. Bdwy. 4089

Mercer — MERCER AUTO COMPANY, 818 W. Tenth St. Home F3840

Mitchell — GREER-ROBBINS COMPANY, 1501 South Main St. Bdwy. 5410

Matheson-Overland — Renton Motor Car Co. 1230 South Main St. Main 1068

Oldsmobile — Rapid Power Wagon—Carterets. WOOLWINE MOTOR CAR CO. 1122-26 So. Olive St. Bdwy. 4792

Packard-Chalmers — HUDSON WESTERN MOTOR CAR CO. 727 S. Olive St. Main 3196

Palmer-Singer & Simplex — Golden State Garage, 2122 W. Pico St. Phones—South West 467

Peerless — EVERITT 30. H. O. HARRISON COMPANY, 1214 South Main St. Bdwy. 4253

Pierce-Arrow — W. E. BUSH, 1227-9 South Main St. Bdwy. 4961

Pope-Hartford — Wm. R. Ruess Automobile Co. 1028 South Main St. Main 7278

Premier — PREMIER MOTOR CAR CO. 1127 S. Olive St. Main 679

Pullman — MILLER & WILLIAMS, 1140 South Olive St. Bdwy. 2907

Regal-Corbin — BIG FOUR AUTOMOBILE COMPANY, 1017-19 South Olive St. Home F2833

Stevens Duryea — Eastern Motor Car Co. 825-827 South Olive St. Main 2985

Stoddard-Dayton — BAKER ELECTRIC. STODDARD-DAYTON MOTOR CO. 10th and Olive Sts. Bdwy. 2961

Studebaker — E. M. F. 30. FLANDERS 20. LORD MOTOR CAR CO., 1032 South Olive St. Main 8470

Thomas & Moline — Wilson & Buffington, 842 South Olive St. Main 2191

Winton — W. D. HOWARD MOTOR CAR CO. 1238 S. Flower St. Bdwy. 4180

Oriental Rugs — Your Own Price. N. G. BAIDAR, 432 S. Spring St.

50¢ SCOTT'S LARGE 100 Eczema

IF YOU STAMMER

THE REAL ARTICLE.

FIRST BLOOD FOR JEFFRIES.

Punishes Armstrong in Fast Three-Round Mix-Up.

Champion Scheduled to Take on Corbett Today.

Sam Berger in no Danger of Losing Position.

[ASSOCIATED PRESS NIGHT REPORT.]

BEN LOMOND, June 8.—Three fast rounds with Bob Armstrong, in which Jeffries drew blood from his colored sparring partner's mouth, for the first time since training began at Ben Lomond, constituted the principal feature of a comparatively quiet day.

Jeffries was faster than usual and countering heavily on the negro's mouth, made the blood flow freely.

Jeff and Corbett did not box, but will probably don the gloves tomorrow as the outdoor boxing platform was completed late this evening. All of today's work was done in the morning.

After the bout with Armstrong, Jeffries tussled a few moments with Farmer Burns, and a short period at the neck machine completed the workout in camp. Later in the day Jeff accompanied by Farmer Burns and Cornell, climbed Ben Lomond, returning to camp about 5 o'clock, dripping with perspiration.

Jeffries this afternoon reiterated his statement that no difficulty had arisen between himself and Manager Berger, that Berger's work had been entirely satisfactory, and that no change is contemplated.

Jeff displayed considerable warmth in branding the reports of trouble with his manager as coming from trouble-makers.

"It is very easy for me to figure out just why these stories float down here from San Francisco," said Jeffries. "Trouble-makers would like to see this camp in the air like the other fellows. "After this I am not going to pay any attention to the rumors. We are just a happy family down here now, and nobody is going to break up our combination.

"Sam Berger is my manager and will continue to be just as long as he handles my affairs as well as he has in the past. Since Berger has been on the job for me I cannot remember a single misunderstanding between us. Once down here we had a bit of a spat. He thought that I should do more boxing and I told him to look after his end of the business and I would attend to mine. That does not count, however. Berger has done his best for me and he is going to stay right where he is."

JOHNSON A HUMORIST.

OFFERS TO SWAP MANAGERS.

[ASSOCIATED PRESS NIGHT REPORT.]

SAN FRANCISCO, June 8.—Jack Johnson entertained some distinguished visitors today at the boxing program that was scheduled for his pavilion.

Acting Mayor John Kelly, Supervisor John Herget (Young Mitchell) chairman of the police committee, and Supervisor William Pugh, as well as newly arrived newspaper men from Chicago and Boston were on hand. They were well pleased with the showing of the champion.

Because of the number of visitors, Johnson was delayed in putting in an appearance at the gym, but the crowd waited patiently and stayed until the last of the boxing was over. The black was in good spirits, and after remarking that he felt particularly good, lived up to it in his workout.

Johnson had a world of fun with the medicine ball, tossing it around in careless style and occasionally hitting some of the visitors who were grouped on the platform.

He followed that up by punching the bag until he broke it loose from its fastenings.

Eight rounds, all told, were on the programme. Five of them were with George Cotton and the other three with Walter Monahan, a local heavy. Monahan was no match for Johnson, but proved himself a game youngster and made the negro extend himself on several occasions, much to the delight of the spectators.

Johnson facetiously offered to exchange managers with Jeffries if the latter had any trouble with Sam Berger, and the champion added that he thought he would be getting the best of the bargain.

There was no sign of Little around the camp today.

MORAN-ATTELL.

M'CAREY ARRANGES BOUT.

Owen Moran and Abe Attell are to hook up in a ten-round bout at Naud Junction June 24. The Pacific Athletic Club completed the arrangements for the mill yesterday. Attell is now in San Francisco, and the proposition made to him by wire was satisfactory to Abe. Moran is very anxious to get another crack at the clever Hebrew, and accepted the terms offered by the club without hesitation.

Moran will remain here and train at Venice for the fight. Attell is expected to come South within a few days. It is probable that the boys will meet at catch weights, inasmuch as they are going over a short route.

AFTER GOV. GILLETT.

CRANKS SEND POST CARDS.

[BY DIRECT WIRE TO THE TIMES.]

SACRAMENTO, June 8.—[Exclusive Dispatch.] The first batch of post cards to Gov. Gillett, protesting against the coming combat in San Francisco between James Jeffries and Jack Johnson arrived today. The cards all bear the postmark of Colum-

NEW EASTERN NO-HIT RECORD.

[ASSOCIATED PRESS NIGHT REPORT.]

WORCESTER (Mass.) June 8. —A new eastern record for a "no hit, no run" game in baseball was made here today, it is claimed, when Harry Wormwood of the Fall River team of the New England League pitched for eleven innings against Worcester without allowing a hit or a run. Fall River won, 1 to 0.

The world's record for such a game is credited to Pitcher ... of the Winchester, Ky.

THE REAL ARTICLE.

FIRST BLOOD FOR JEFFRIES.

Punishes Armstrong in Fast Three-Round Mix-Up.

Champion Scheduled to Take on Corbett Today.

Sam Berger in no Danger of Losing Position.

[ASSOCIATED PRESS NIGHT REPORT.]

BEN LOMOND, June 8.—Three fast rounds with Bob Armstrong, in which Jeffries drew blood from his colored sparring partner's mouth, for the first time since training began at Ben Lomond, constituted the principal feature of a comparatively quiet day.

Jeffries was faster than usual and pounded heavily on the negro's mouth, made the blood flow freely.

Jeff and Corbett did not box, but will probably don the gloves tomorrow as the outdoor boxing platform was completed late this evening. All of today's work was done in the morning.

After the bout with Armstrong, Jeffries tussled a few moments with Farmer Burns, and a short period at the rock machine completed the workout in camp. Later in the day Jeff accompanied by Farmer Burns and Cornell, climbed Ben Lomond, returning to camp about 5 o'clock, dripping with perspiration.

Jeffries this afternoon reiterated his statement that no difficulty had arisen between himself and Manager Berger, that Berger's work had been entirely satisfactory, and that no change is contemplated.

Jeff displayed considerable warmth in branding the reports of trouble with his manager as coming from trouble-makers.

"It is very easy for me to figure out just why these stories float down here from San Francisco," said Jeffries. "The trouble-makers would like to see this thing in the air like the other fellows. After this I am not going to pay any attention to the rumors. We are all a happy family down here now, and nobody is going to break up our combination.

"Sam Berger is my manager and will continue to be just as long as he handles my affairs as well as he has in the past. Since Bergar has been on the job for me I cannot remember a single misunderstanding between us. Once down here we had a bit of a spat. He thought that I should do more boxing and I told him to look after his end of the business and I would attend to mine. That does not count, however. Berger has done his best for me and he is going to stay right where he is."

JOHNSON A HUMORIST.

OFFERS TO SWAP MANAGERS.

[ASSOCIATED PRESS NIGHT REPORT.]

SAN FRANCISCO, June 8.—Jack Johnson entertained some distinguished visitors today at the boxing program that was scheduled for his pavilion.

Acting Mayor John Kelly, Supervisor John Herget (Young Mitchell) chairman of the police committee, and Supervisor William Pugh, as well as newly arrived newspaper men from Chicago and Boston were on hand. They were well pleased with the boxing of the champion.

Because of the number of visitors, Johnson was delayed in putting in an appearance at the gym, but the crowd waited patiently and stayed until the last of the boxing was over. The black was in good spirits, and after remarking that he felt particularly good, lived up to it in his workout.

Johnson had a world of fun with the medicine ball, tossing it around in tireless style and occasionally hitting some of the visitors who were grouped on the platform.

It followed that up by punching the bag until he broke it loose from its fastenings.

Eight rounds, all told, were on the programme. Five of them were with George Cotton and the other three with Walter Monahan, a local heavy. Monahan was no match for Johnson, but proved himself a game youngster and made the negro extend himself on several occasions, much to the delight of the spectators.

Johnson facetiously offered to exchange managers with Jeffries if the latter had any trouble with Sam Berger, and the champion added that he thought he would be getting the best of the bargain.

There was no sign of Little around the camp today.

MORAN-ATTELL.

McCAREY ARRANGES BOUT.

Owen Moran and Abe Attell are to look up in a ten-round bout at Naud Junction June 24. The Pacific Athletic Club completed the arrangements for the mill yesterday. Attell is now in San Francisco, and the proposition was made to him by wire was satisfactory to Abe. Moran is very anxious to get another crack at the clever Hebrew, and accepted the terms offered by the club without hesitation.

Moran will remain here and train at Venice for the fight. Attell is expected to come South within a few days. It is probable that the boys will meet at catch weights, inasmuch as they are going over a short route.

AFTER GOV. GILLETT.

CRANKS SEND POST CARDS.

[BY DIRECT WIRE TO THE TIMES.]

SACRAMENTO, June 8.—[Exclusive Dispatch.] The first batch of post cards to Gov. Gillett, protesting against the coming combat in San Francisco between James Jeffries and Jack Johnson arrived today. The cards all bear the postmark of Columbus, O., and read: "To His Excellency, James Gillett, Governor of California: Stop that fight. This is the twentieth century."

The cards are all signed with the names and addresses of the senders.

One card, in emphatic contradiction of the others, was received in the same mail, postmarked at Los Angeles. It reads: "Dear Mr. Governor: Please don't pay any attention to that narrow-minded, puerile, senile lot that are trying to stop the fight. Give men with real blood in their veins a chance." It was signed "Not a real fight fan, but one who believes in personal liberty."

As the Governor's atttiude and powers in regard to the coming bout are well understood, it is not likely that any attempt will be made to answer the thousands of postcards which are expected to pour in within the next few weeks.

NEW EASTERN NO-HIT RECORD.

[ASSOCIATED PRESS NIGHT REPORT.]

WORCESTER (Mass.) June 8.—A new eastern record for a "no hit, no run" game in baseball was made here today, it is claimed, when Harry Wormwood of the Fall River team of the New England League pitched for eleven innings against Worcester without allowing a hit or a run. Fall River won, 1 to 0.

The world's record for such a game is credited to Pitcher [illegible] of the Winchester [illegible]

A TRUE MAN.

DEATH OF D. EDWIN CRALL, REPORTER FOR THE TIMES.

David Edwin Crall,

late sporting writer for The Times, who died yesterday morning after a short illness of typhoid fever.

BY W. H. LEONARD.

DAVID EDWIN CRALL, twenty-five years old, died of typhoid fever, yesterday morning at 5:30 o'clock, at the home of his mother, Mrs. A. P. Crall, No. 533 South Fremont street.

Although the deceased had been ill for three weeks, death was scarcely expected until a few days ago and to the very end hope was sustained that the disease could be fought off, but dissolution had been gradual and the constitution failed to rally against the attack.

Funeral services are to be held Friday afternoon at 2 o'clock in St. James Methodist Church, Twenty-third street near Hoover. Burial is to be made in Glendale.

Until his late illness Mr. Crall was a reporter for the Los Angeles Times for five years, during part of which time he attended the University of Southern California. He had intended to prepare himself for the ministry in his early university days, but throat affection caused him to change his plans and he made a specialty of economics and branches which would fit him for a business career.

While attending the university Mr. Crall represented The Times as its correspondent, making an especial study of athletic games. In this way he became an authority on amateur athletics, and in the last two years, and prior to that, during vacations, he became a regular member of The Times sporting staff and occasionally was given responsible assignments on the city staff. He showed great promise as a newspaper man.

At the university he was a valued member of the staff of the college paper, and managed its business for one season. He assumed the publication of the junior class "El Rodeo," a 400-page volume which showed masterly skill in compilation and arrangement.

About two years ago, his father, formerly a minister here and later an invalid for many years, died at the old home in Glendale where the family moved after coming from Chicago, where Edwin was born, October 17, 1884. In the last months of his father's illness and to the time of his death he has been the head of the Crall household. His mother and sister, Alma, are the only surviving members of the family. An uncle, W. F. Lagrange of Fullerton, loved him as a son.

Scarcely was there a big football game, track meet or tennis tournament in the last three years that "Shorty" did not attend. Standing six feet four inches high his was a conspicuous figure, although he never thrust himself forward and was a gentleman in all his dealings with athletes and officials, no matter how trying the circumstances. He was center rush on his university eleven for two years, and thus became acquainted with the "inside game" and knew personally all the athletes and their strength and weakness.

In dealing with the sensitive amateurs, he was considerate, yet truthful; fearless when crises came up; impartial with friends or would-be foes. Never, no matter how trying the circumstances, did that genial smile leave his fact, or did that sunny, good-natured countenance become over-shadowed. Never was he known to speak in anger.

"I am a very weak man," he murmured in his delirium; "I have been ill for six months," he breathed, as though talking to a friend. And yet, none there were who ever heard a conscious complaint from his lips, and the words thus repeated must have been spoken to his inner consciousness alone. Not until the fever had stiffened his neck and sent the blood throbbing through his veins at race-horse speed did he give up, and then with the remark, "I will be all right in a day or two." But he never came back.

As I sit at the typewriter in composing these lines and between sentences glance over to the corner where Ed was wont to sit, and see the old scarred-up desk, abandoned; the well-worn Remington which clicked off so many thousands and thousands of words, now mute and companionless; the empty hook where the coat and hat used to hang; the chair standing there vacant—I feel a loss and desolation in the old sporting corner that I scarce can bear.

It doesn't seem like the same old place without Shorty sitting there, long limbs twined around the chair-legs, pounding away industriously grinding out his "copy." Even in the delirium of his last illness he wrestled desperately with the problems of his duties, rushing through the last "stories" before the paper closed its forms, until the grim dispatcher wrote "thirty" on his last life sheet.

Our friend Crall will be remembered and revered long after his body has crumbled to dust. His was a noble nature, true to his beliefs, faithful in his labors, clean in his morals, honest in his dealings, and staunch in his friendships, a model as son and brother. What greater heritage can man leave after him? Truly this was a man.

DISAPPOINTMENT.

GLIDDEN TOUR ENTRIES FEW.

LESS THAN HALF OF EXPECTED NUMBER RECEIVED.

Pierce-Arrow Fleet Not to Participate—Western Made Automobiles Predominate Among Contestants. Twelve Cars to Compete for Chicago Trophy.

[BY DIRECT WIRE TO THE TIMES.]

CHICAGO, June 8.—[Exclusive Dispatch.] Entries for the annual Glidden automobile pilgrimage closed last night, when Chairman S. M. Butler of the contest board of the American Automobile Association reported a field of eighteen contestants for the Glidden trophy, twelve for the Chicago trophy and three non-contestants.

Besides these thirty-three cars, the national tour, which runs from Cincinnati to Chicago, by way of Dallas, Tex., also will include the Columbia, Reo, Chalmers as officials cars, and the Chalmers, Maxwell and two Cuttings as press machines.

The entry list, as sent out by Chairman S. M. Butler of the A.A.A. contest board, follows:

Glidden trophy: No. 1, Premier; No. 2, Premier; No. 3, Premier; No. 4, Chalmers; No. 5, Chalmers; No. 6, Cole; No. 7, Maxwell; No. 8, Cartercar; No. 9, Parry; No. 10, Glide; No. 11, Ohio; No. 12, Ohio; No. 14, Pennsylvania; No. 15, Cinco; No. 16, Buick; No. 17, Buick; No. 18, Oakland; No. 19, Oakland.

Chicago trophy: No. 100, Moline; No. 101, Moline; No. 102, Moline; No. 103, Lexington; No. 104, Cole; No. 105, Parry; No. 106, Faicar; No. 107, Maxwell; No. 108, Cartercar; No. 109, Cartercar; No. 110, Lexington; No. 111, Wescott.

Non-contestants: Cadillac, Cadillac.

In past seasons the Buffalo-made car had been a consistent winner, but the makers this year have decided to remain out of the picture. Western-made autos will struggle for supremacy in both classes, there being a number of the leading western makes entered in both classes. More entries are expected before the end of the week.

Desert Road Building.

BANNING, June 7.—The survey for the county road between Banning and Indio, in the desert of the Colorado, is finished, and arrangements have been perfected to begin construction work at an early date. The work is to be done by Riverside county and it is proposed to make one of the best cheap roads in Southern California. A rock crusher will follow the teams and scrapers and crush the necessary portion of the unlimited supply of rock, of which the desert is largely composed. The thoroughfare will parallel the Southern Pacific railroad and will be shorter than the present desert trail. Among the beneficiaries will be the racers each year in the Los Angeles-Phoenix race. At present this trail is one of the worst pieces along the route.

Lads on Long Trip.

DENVER, June 8.—Floyd Clymer, aged 14, and his brother, Elmer, 11,

Originality!

IMPERIALES

MOUTHPIECE CIGARETTES

define it. There is no blend of tobacco so imperial in quality, so distinguished from all others. It challenges imitation.

10 for 10 cents

THE JOHN BOLLMAN CO., Mfrs.

The Mark That Insures You.

This Red Woven Label

MADE FOR THE B.V.D. BEST RETAIL TRADE

Trade Mark. Reg. U.S. Pat. Off.

on

Loose Fitting

Coat Cut Undershirts,

and

Knee Length Drawers,

(50c, $1.00 and 1.50 a garment)

is your assurance of absolute underwear satisfaction.

It guarantees high quality of materials, accurately cut sizes, expert workmanship, fine finish, and perfect fitting qualities.

For your comfort's sake, take only undergarments that have the B. V. D. Red Woven Label.

We make no garments without it.

The B.V.D. Company, New York.

Times Directory of Automobiles and Accessories.

Amplex Formerly American Simplex and Atlas. Two-cycle Cars. Also Coupe Gear Gas-Electric Trucks. BEKINS MOTOR CAR CO., W. O. Williams, Mgr., 1020 So. Olive F3632; Main 1691.

Auburn "THE MOST FOR THE MONEY." Repairing of "Tourist" cars and manufacturing of new parts a specialty. W. J. BURT MOTOR CAR CO., 10th and Main.

Auto Supplies Automotor Equipment Co., ELEVENTH AND MAIN. Home F5344. Sunset Main 7867.

Babcock Electric Noted for its long life batteries, speed, perfect control and hill-climbing ability. 1844 South Figueroa.

Demot DEMOT CARS HAVE ARRIVED! WE CAN MAKE IMMEDIATE DELIVERY. A POWERFUL, RUNABOUT WITH MAGNETO FOR $650 F.O.B. LOS ANGELES. LANE STEAMER CO., 804 S. OLIVE ST. AGENTS WANTED. F3055.

Diamond Tires MOUNTAIN TREAD. All sizes and types. THE DIAMOND RUBBER CO. 1207-9 So. Main St. Main 7581. F7708.

Empire Tires Wear Longest—Our Peerless Tube is without a rival. Likewise our Tire Preserver is the best article of its kind ever put on the market. 35x3½, 35-7S. Other sizes proportional. Empire Tire & Rubber Co., 1213 S. Main. Phones F 1912; Main 177.

Firestone-Columbus and Warren-Detroit Cars. California Automobile Co. 950-952 S. Main St.

Firestone Tires For strength and durability Firestone Tire & Rubber Co., 957 S. Main St. Phones—Main 5170. F4312.

Ford and Velie STANDARD MOTOR CAR CO. Twelfth and Olive Streets. F4826. Broadway 3700.

Goodyear RAINCOAT CO. Headquarters for AUTO COATS, CAPS AND GLOVES. 210 South Broadway.

Goodyear Tires Everything in All Kinds of Tires. W. D. Newerf Rubber Co. 949-951 SOUTH MAIN STREET.

Great Western 1910 Models Now Here. H. O. VOGEL. F4363—Broadway 3830. 1130-1132 S. Olive.

Hupmobile 20-H.P.; Bosch Magneto. $880 F.O.B. Los Angeles. Licensed under Selden Patent. TRI-STATE AUTOMOBILE & SUPPLY CO., 600-604 So. Olive St. M. C. NASON, Gen. Mgr. Sub-agents wanted — Cal., Arizona, New Mexico.

Kline Kar GLENN D. EDMONDS MOTOR CAR CO. F2501. 1215 S. Flower St. The Kar of Klass.

Lexington BURKHARD-CRIPPEN MOTOR CAR CO. Pico and Grand Ave. F4568. Broadway 3091.

Mansfield Tires The Auto Tire of Quality Guaranteed 3500 miles The Mansfield Rubber Co. F5596 1040 S. Main

Marathon Guaranteed for Life. CONSOLIDATED MOTOR SALES CO., (Inc.) Western Distributors. 1216-18 So. Olive St. Home F5804, Broadway 4103.

Marmon & Cole IMMEDIATE DELIVERIES. Wade Motor Sales Co., 1136 S. Olive.

Moon PETREL AND SCHACHT. 3 Cars of unquestioned merit. Southern California distributors. WILLIAMS AUTOMOBILE CO., 1201-1205 S. Main St. Phone A1162.

Pennsylvania THEY ARE HERE—1911 MODELS—JUST ARRIVED. DO NOT FAIL TO SEE THEM. 1144 S. Hope St. VAIL MOTOR CAR CO. Call F 8047 or Main 3459 and we will be pleased to give you further information.

R & L Electrics "THE PERFECT CONTROL." R. & L. ELECTRIC AUTO CO., 2114 W. 7th St., opp. Westlake Park. Phones—52028, Temple 194.

White STEAM and GASOLINE. Immediate deliveries. Arrange for storage in our new big garage, one acre floor space PACIFIC MOTOR CAR AND AVIATION CO., 1215-31 S. Flower st. Home 60151. Main 8880.

Waverley Electrics Highest efficiency shaft drive electric. Salesroom 515 S. Olive st. Phone—10979, Main 8122. Garage and charging station 1079 W. Washington st. Phone 72180, West 4017. W. A. EVANS, Agent.

WELCH MOTOR CAR AGENCY. I. L. BLINN, J. J. KINEHAN. Southern California Agents. 1246-48 So. Flower St.

ELECTRIC RAILWAY NOW BUILDING TO

Verdugo Park and Canyon Tract

will be in operation July 1st, 1910. Three good houses now in course of erection and three more contracted for. THE IDEAL PLACE FOR SUBURBAN HOMES—LARGE VILLA LOTS—RUNNING WATER—FINE TREES. Now is the time to select your lot, as prices will be advanced in July. SPECIAL INDUCEMENTS TO THOSE WHO WILL BUILD. Send for illustrated booklet, map, etc.

JNO. A. PIRTLE

Telephone F6643. 401-402 Union Trust Bldg.

Drs. SHORES & SHORES Offices in the HENNE BLDG. 122 3rd St., near Spring. are the most modern and up-to-date medical offices on the Pacific Coast. Special departments are provided for the examination and treatment of men, women and children. FREE TO THE SICK—A thorough medical examination to all who apply this week with catarrh, deafness or any chronic, nervous or private diseases. Terms for treatment low and uniform. $3 A MONTH—medicines free for all catarrhal diseases.

School and College

Marlborough Preparatory School 636 West Adams. Between Chester Place and [illegible]. Conveyance with teacher will be [illegible] when necessary. For Girls Under Fourteen. Careful home training, constant [illegible], irrespective of grade limit. Physical development a specialty; adapted to freedom of outdoor life. Telephone West 3216 and 3217. MISS LINDLEY, P.

Marlborough School for 865 West 23rd Str. Spring term begins February 8. [illegible] admits to college. Pupils 14 not received. References from school last [illegible] absolutely necessary if applicant unknown to the principals. Weekly lectures in French, with [illegible] by Mons. Jacquard of the French Alliance. Catalogues sent on application. MRS. GEORGE A. CASWELL, MISS GRACE WILTSHIRE, Principal.

Mills College The Only Women's College on the Pacific Coast Reserved for Young Women. Located among the hills near Oakland, California, close to San Francisco, the great University of the West. Full collegiate course to degree. Entrance and graduation requirements equivalent to those of Stanford and the University of California. Training fits students for regular lines of academic work, and offers advantages for music, art, library work, home economics. Well equipped laboratories for science. Special attention to health conditions. Modern gymnasium thoroughly equipped. Out-door life and amusements in the ideal California climate. Alameda is a every city on the Pacific coast. FOR CATALOGUE ADDRESS PRESIDENT LUELLA CLAY CARSON, MILLS COLLEGE P. O., CALIFORNIA.

Cumnock School of Expression Summer Term. Six Weeks—Opening July [illegible]. Reading, Expression, Shakespearean Art, Voice and Physical Culture. Dr. Richard Burton of the University of Minnesota will give a special course on "Modern English Drama." Course of Readings by Mrs. Cumnock, director, and Katherine Wisner Bates of Evanston. Send for Catalogue. 1500 South Figueroa.

Miss Keller's School NEW YORK CITY. New, well ventilated, fireproof building. —Gymnasium, Laboratory, Roof Garden, etc. Complete Course from Kindergarten to College. Postgraduate Course in Literature, French, Music, Art. New resident department. For circulars, address, ELSIE KELLER, Pd. M., 2357 East 70th St., New York.

The Brownsboro Summer school opens June 20. Pupils in the public schools who are promoted in June, can make back work at "Brownsboro" during the summer vacation. 963-7-9 South Hope St.

Heald's Business College Now in its new home, S.E. Cor. Hill and 8th. Entrance on 8th st. Phone Main 213. Call and see the finest room in Los Angeles.

Girls' Collegiate School Casa de Rosas, Adams and Hoover Streets. Upper School Miss Parsons and Miss Dennen, Lower School 949 W. Adams Street Opposite Casa de Rosas. Miss Thomas and Miss Meagher, principals.

Isaac Wood Business College Fifth Floor, Hamburger Bldg., Los Angeles. 104 feet above street noise and dust. Phone 210 W. 8th. Catalog FREE. F1350. Main 2305.

YALE SCHOOL T. G. ADAMS, B.A. (Yale) Head Master. Boarding and Day School for Young Men and Boys. Fits for any college. Gymnasium. Summer Session and Illustrated Catalogue. Main 6393. 1253 Union Ave., Los Angeles, Cal.

Kazanjian's Polytechnic Business College 1872 So. Grand Ave. Half-day Summer School. Special rates.

Los Angeles Business College 417 W. 8th. Ins. 1890. Both Phones. Superior in Every Way. Get Our Catalog.

Harvard School Western Ave. Boarding and day school. 10-acre athletic field. Manual training shops. Detailed U. S. army officer as instructors. Summer session opens June 20th. Write for illustrated catalogue. Thos. D. Woods, Grenville C. Emery, Litt. D., Headmasters.

THE MARYLAND SCHOOL THE BEACON ST. Summer Term opens June 27th. All departments and grades; tutoring in all subjects. Boarding. Individual instruction. 912966; Main 369. F. A. BARR, Principal.

SUMMER CAMP For boys. At the beach, Corona. Fishing, boating, bathing, tennis, etc. Instructors always in charge. Tuition needed. Crew rowing. Illustrated booklet and terms. Address Manager, 359 Ave., Los Angeles, Cal. Main 6398.

California School for Boys Boarding and Day. 1943-51 Love. SUMMER SESSION opens June 20. Home 23673. N. WILLIAM BRIGHT, Prin.

Every Woman Should Have a MARVEL Whirling Spray. The new Vaginal Syringe. Has many superior advantages over all other syringes. Can be cleaned in a few seconds. Throws a whirling spray. Send for booklet. For sale by SUN DRUG CO., 6th St., & OWL DRUG CO., 320 S. Broadway.

The Rambler

PROOFS GALORE.

ICE CLIMB MT. M'KINLEY.

Lloyd's Claims Ably Corroborated.

on Summit Seen on Two Sides.

nions on Trip Arrive at Fairbanks.

ATED PRESS NIGHT REPORT.]

ANKS (Alaska) June 8.—derson, W. R. Taylor and McGonigle, who were with yd when he reached the sum- Mount McKinley on April 3, at Fairbanks today with the ment that they climbed the a second time, reaching the May 17. They corroborated fletall, the story of the first told by Lloyd.

men did not return to Fair- with Lloyd in April, but re- at Katishna, in the foothills mountain. At the request of hey retraced their steps up tainside to take more photo- to be used as proofs to be to the committee of the Pioneers of Alaska, appoint- vestigate Lloyd's story.

the men a month to attain mit over the trail staked by on the first ascent. Upon the summit, May 17, they e flag left there six weeks tact and the flagstaff firmly in the rocks that had been und it. The climbers left in camp along the trail for y party that wishes to veri- story by following the route them.

tors just returning from the f Mount McKinley bring ad- verification of the stories Lloyd and his associates, that the flag is plainly vis- the foothills.

Northern Commercial Com- ent at Kuskokwim says the summit of Mount McKin- visible from that side of tain.

AGE WOOING REAL.

Couple Are Married in Los Following Romance That ed Behind Footlights.

NDS, June 8.—A wedding h romance and with much Redlands friends was sol- at noon today at the Van tel, Los Angeles, the con- parties being Miss Bessie Vore and George Wade Mc- ith of this city. The wed- witnesses by half a dozen friends. The officiating was Rev. F. W. Emerson, the bride's pastor here, and es Angeles.

while giving the farce, "The mmers' Picnic" early in De- at Miss DeVore and Mr. met. Miss DeVore took the "Sis Hopkins" and Mr. Mc- peared at "Fritz." It will be ed that Fritz had a most rush on saucy "Sis" and it lops that it was not all ing," but wonderfily realy. Vore is 19 years of age, and e of the local High School. tosh is 30 years of age and ner of a fine orange grove edlands and it is there that ake his little bride to reside. ho attended the wedding ss Nellie Taylor, Miss Alice E. Cochrane, Charles Ben- Mrs. Mariette. The couple d their honeymoon at coast

AY BE PRISONER.

FIELD, June 8.—Sheriff who arrived here tonight mobile, says he believes John the outlaw, was captured t McKittrick today. He

DOUBLE TRAGEDY.

SHOOTS WIFE IN BACK AND PUTS BULLET IN HIS HEAD.

Deserted Husband Who Lies in Wait for Woman in Street at End of Day's Work, Kills Her Almost Instantly and Commits Suicide, Leaves Note Declaring Deed Was Done Because She Loved Another.

MRS. VIOLET COWELL, employed in an overall factory at Twelfth and San Julian streets under the name of "Rose Miller," was shot and almost instantly killed at Twelfth and Wall streets yesterday afternoon by her husband, E. H. Cowell, who then fired a bullet through his brain. Mrs. Cowell staggered across Twelfth street and fell dead on the pavement. Cowell dropped at the street crossing and died at the Receiving Hospital an hour later.

The murder and suicide were committed in the presence of Georgia Echavarne, No. 136 East Fifty-fourth street, and Viola Dietrich, No. 439 East Twelfth street. These girls are employed at the factory and at quitting time, accompanied Mrs. Cowell along Twelfth street. Ordinarily Mrs. Cowell, after leaving the factory, hurried to her room at the Wyandott rooming house, No. 521 San Julian street, but on this occasion she decided to vary the course, unconscious that one block away her husband, from whom she had been separated, was waiting for her.

When she drew near the northwest corner of Twelfth and Wall streets, Cowell approached.

"Violet, I want to see you for a minute," he said.

"It's all off between you and I," she replied.

She passed him without further words, and when a pace away, Cowell drew his revolver and shot her in the back. The report of the revolver had scarcely died away when a second shot rang out and Cowell fell.

Mrs. Echavarne and Miss Dietrich, horror-stricken, fled from the spot, taking refuge in a near-by house. The shooting brought women and children out on the street, and soon a great crowd surrounded the two bodies, lying, one dead, the other unconscious, on opposite sides of the street.

HUSBAND LEAVES NOTE.

The body of the wife was removed to Pierce Bros.' undertaking establishment. The unconscious man was rushed to the Receiving Hospital. He was beyond help and died at 6:25 p. m. A search of his clothing revealed a note written in lead pencil dated last Tuesday which indicated his purpose to kill his wife and then himself. It is as follows:

"To those who may read this:

"This woman is my wife. We were married two years ago in San Bernardino, but she loves someone else and I can't live without her and can't die knowing she loves someone else, so I am going to kill her and then kill myself. Don't think I am crazy for I am not. If women were women they would save lots of good men's lives. E. H. COWELL."

The crime was committed with a Smith & Wesson 38-caliber revolver. It had been fully loaded, and when found contained two empty shells. The bullet which killed Mrs. Cowell entered the back and penetrated the heart. Cowell held the revolver at his left temple, the bullet passing through the head.

It appears from the statement of Mrs. Beulah Wadman, the landlady of

Victims and Scene of the Double Tragedy.

Mrs. Violet Cowell and E. H. Cowell, her husband, who killed her and then committed suicide, yesterday afternoon. The cross indicates the spot, at Twelfth and Wall streets, where the shooting was done, and the circle shows where the woman dropped to the pavement, dead.

and ascertaining what he was after, sent him out with letters to mail.

Cowell, according to Adelstein, hung about the factory until almost quitting time, when he walked to Twelfth and Wall streets and waited, in the hope that Mrs. Cowell would pass. Adelstein heard the shots, which were fired at 5:10 o'clock, and was one of those who reached the spot immediately after the murder and suicide. He said yesterday that Mrs. Cowell, who was known to him as "Rose Miller," had spoken about her husband threatening to kill her, but had laughed and said she was not afraid of him.

In her room were found letters which indicated that Mrs. Cowell formerly lived in San Diego. Among other letters is one from her father, who signs himself "Papa Jessup," in which he expresses regret that she does not love him, as she does not write or come to see him. Another letter is from her sister, Pansy Jessup.

Under an April date, part of a letter was found in Mrs. Cowell's room from her husband. In it he tells her how much he loves her and how he misses her. He said he had a dream the night before he wrote the letter, and she appeared to him as plain as life. The letter is dated Los Angeles and had a general delivery address on the envelope.

The dead woman is about 30 years of age, while Cowell appears to be about 32. No address was found upon him, and all his wealth seemed to consist of 25 cents. Both bodies are at Pierce Bros.' undertaking establishment, and an inquest probably will be held today.

COLLEGE BASEBALL.

At Princeton—Princeton, 4; Holy Cross, 0.

At Providence—Brown, 2; University of Pennsylvania, 1.

At West Point—Army, 20; Colgate, 4.

At Cambridge—Dartmouth, 2; Harvard, 1.

Don't Persecute your Bowels

Cut out cathartics and purgatives. They are brutal—harsh—unnecessary. Try

CARTER'S LITTLE LIVER PILLS

Purely vegetable. Act gently on the liver, dislodge bile, and soothe the delicate membranes of the bowel. Carter's Little Liver Pills.

LIFE'S SEAMY SIDE.

"DAFFY" OVER BALLET GIRL.

Comedienne Takes Role in Melodrama.

Driver for Livery Concern Is Shy His Cash.

Employer Charges Felony Embezzlement.

[BY DIRECT WIRE TO THE TIMES.]

NEVADA CITY, June 8.—[Exclusive Dispatch.] Fred Browning is in the County Jail at Alturas, charged with felony embezzlement on complaint of Earl Lane, a livery stable man of this city.

Lane charges that he employed Browning as driver for a team used to convey the Coon-King Comedy Company to Susanville, and a number of mountain counties, and that Browning became enamored of one of the women members of the troupe and spent $300 he collected as rent of the teams and wagons on the girl.

The company was to pay Lane $18 per day for the use of his teams and wagons, but Browning, after starting on the trip, represented to the manager of the company that he owned an interest in the stables and reduced the price to $9, which he collected each day, spending the money in entertaining and buying presents for his inamorata, one of the ballet girls with the company.

When Browning did not return to Nevada City Lane set out in pursuit, overtaking the culprit at Fort Bidwell, Modoc county, and causing his arrest.

It is probable that after a preliminary examination Browning will be brought to Nevada county for trial.

IT'S TOO MUCH RISK.

Aviation Not Yet Considered Standard Mode of Travel by Insurance Men.

[ASSOCIATED PRESS NIGHT REPORT.]

NEW YORK, June 8.—Aviation is still too dangerous and uncertain an occupation to receive recognition at the hands of the insurance men.

Representatives of both life and accident companies here have issued statements declaring that under no circumstances will they accept aviators as risks.

"Although there has been comparative freedom from accident among the many new men now navigating the air in balloons and aeroplanes, we cannot write policies on their lives," says an official of the Mutual Life Insurance Company.

"Such men come under the heads of aeronauts and aeronautic inventors and are absolutely barred from participation in life insurance benefits. We would not insure them for any premium."

Accident companies took the same attitude. An officer of an American insurance company put it this way:

"Men in such dangerous pursuits cannot possibly get accident insurance. There are men in vocations far less risky who cannot get insurance against accident."

The greater portion of the main building of the Overlook Selleck Military Academy at Norwalk, Ct., was destroyed by fire yesterday, compelling the seventy-five students to seek shelter for the remainder of last night at the Norwalk Hotel.

Fresno Valley Tract

Rich Agricultural Soil With Unlimited Water, Close to a Large

Growing City—Only $40 an Acre Up. Small Cash Payment, Balance During Four Years, or 2½ Per Acre Cash and 2½ Per Acre Monthly

Buy land close to a growing city, and the natural advance in values will insure you a prosperous future. If the land you purchase is perfect for agricultural purposes, you have made a buy that is doubly advantageous. For, under cultivation, it will not only insure you a splendid living, but such a profit that it will practically pay for itself. I offer you just such land in the Fresno Valley Tract, only fourteen miles south of Fresno, and crossed by the Santa Fe and Southern Pacific Railroad. The splendid soil lies over a body of artesian water which can be reached for pumping at only sixteen feet. Surface water may also be obtained at a very low price. The neighborhood is well settled. A thriving town is located on the property, with schools, stores, telephones, free mail delivery—and the city of Fresno only a few minutes' ride away by train. Here is the place for success with alfalfa, sugar beets, peaches, apricots, figs, walnuts; for dairying, for chickens, for vegetables of all kinds. Prosperous ranches adjoin this property. They are a living demonstration of what can be done here. After rigid investigation the "Examiner" has just purchased 10 acres of this land for a premium in its contest—evidence of the undeniable merit of Fresno Valley property. Get my handsomely illustrated booklet for full information. Ask about my special free excursions to the Fresno Valley Tract.

Emil Firth

"You're Safe at Firth's"

319 WEST FOURTH STREET

Ground Floor—Between Broadway and Hill

Home A8105—Main 2543

CUT OUT THIS COUPON and mail if you can't come in person. Send me full information about Fresno Valley Tract

Name .....

Address .....

S.S.S. CURES SKIN DISEASES

Lying just beneath the outer covering or tissue-skin, is a sensitive membranous flesh in which are imbedded thousands of small blood vessels. It is through these tiny veins and arteries that nutriment is supplied from the blood to the different pores, glands and lymphatics. Thus the skin is kept healthy, and free from all eruption or disease, by pure blood. But when impurities and humors infect the circulation its nourishing properties are diminished and instead of supplying the skin with healthful properties it constantly irritates and diseases the delicate fibres, pores and glands with sharp uratic matter. Then the skin tissues inflame, swell and ulcerate and some form of skin disease appears on the surface. Applying soothing lotions, salves, etc., to the outer eruptions does not purify the blood and therefore the skin trouble can not be cured in this manner. S. S. S. cures all skin diseases by neutralizing the acids and removing the humors from the blood. It cools the acid-heated circulation, builds it up to its normal strength and thickness, multiplies its rich, nutritious corpuscles, and adds to its purity in every way. Then the skin, instead of being irritated and inflamed by sour impurities is nourished, soothed and softened by this cooling, healthy stream of blood. S. S. S. Cures Eczema, Acne, Tetter, Salt Rheum, Poison Oak, boils, pimples, rashes, etc. Book on Skin Diseases free to all who write.

THE SWIFT SPECIFIC CO., ATLANTA, GA.

Bryant Upholstered Furniture Company

Upholstering, Finishing, Mattress Renovating, Etc. 1036 South Main

The Bootery SMART SHOES FOR WOMEN 432 Broadway

10c a Button---$1 a Rip Dutchess Trousers AT **Silverwoods**

Hoffman's Millinery

425 SOUTH BROADWAY.

Home F4058.

Women's $25 Suits

Samples of the very latest styles. Don't miss them..... $15

ORIGINAL SAMPLE SUIT CO.

336½ S. Broadway, 3rd Floor.

Hollander & Funke

The Family Shoe Store

428 South Broadway

DESMOND'S

Corner Third and Spring Streets. Douglas Bldg.

ONE OF THE PLEASANTEST FEATURES OF DOING business here is the satisfaction we get from the satisfaction we give.

Special Hand Tailored $40, $35 and $30

SUITS

All Short Lines Taken from Our Own Stock

Go on Sale Today at

$25

ABOUT A THOUSAND TO SELECT FROM. We fit everybody.

These suits are such a pleasure and delight to men who get them that WE GET A LOT of pleasure in selling them. They're certainly VERY UNUSUAL VALUES at..... $25

Young men will find their styles among them, as well as a great stock of their special models in all smart makes and colors. Visit our Men's Furnishing Department.

IF YOU'D LIKE TO SEE HOW GOOD A PANAMA HAT $5 WILL BUY, VISIT OUR HAT DEPARTMENT AND ASK THE MAN WHO SELLS 'EM. EVERYBODY TELLS US WE HAVE THE BEST VALUE IN MEN'S AND YOUNG MEN'S SUITS in Los Angeles at..... $10

SPECIALS

ARIZONA.

DROUGHT IN THE VALLEY.

River Project Increases Water Suppiy.

ociation Makes Assessment for Expenses.

Los Angeles Train Service Begins July First.

IAL CORRESPONDENCE OF THE TIMES.]

HOENIX (Ariz.) June 7.—Abundant ter is already being given the River Valley of the immense of the Roosevelt reservoir. The low is lower than for five years being down to 11,683 inches, of the lands around Phoenix are ed to only about one-half. Yet, the draft made upon the reser- these lands actually receive a of nearly 27,000 inches of flow, t is required for the crops. The of the Mesa Canal, on the south the normal flow is only 733 yet yesterday that section re- 6500 inches, mainly from the oir. At the present stage of the the normal flow would go wholly canals serving lands of oldest of cultivation, a condition that mean ruin to the owners of lands were it not for the ample ly now afforded by the Roose- eservoir.

LEVY AN ASSESSMENT.

Salt River Valley Water Users' ation now has 217,200 shares, each representing an acre of land that en pledged toward repayment costs of the Salt River Valley ation project. Yesterday at gs of the governing boards of ociation was ordered an assess- of 15 cents a share, to defray pense account of the coming ear, in addition to $3300 spent Hurley-Abbott suit, wherein etermined the priorities of all the valley. The total cost of ation is $31,386, of which will go toward purchase of and erection of an office build- the president receives $1000 sal- his logal adviser $3000, and the y $1800.

NIX MAY BE TERMINUS.

al weeks ago President Foss of enix Board of Trade sent to t James Douglas of the Phelps- Company a letter reciting the locally felt in a report that Paso and Southwestern railroad was about to extend to this city ring to assist in securing a of way and terminal facilities the road. Today a reply was from Mr. Douglas, in which "We cannot definitely deter- ether or not we will certainly Phoenix till the several pos- outes have been surveyed. This, ires, occupies time, but I can as- you that we are in earnest in our to make Phoenix our terminal present, and, personally, I be- that before long we will ask you ake good your promise." The sur- referred to have been from Here- Fairbanks and Benson on the western line toward Tucson and Bell, at the latter place to make ection with the Port Lobos road the Gulf of California and nix, and, in addition, surveys down banks of the San Pedro River Benson to near Winkelman on tta.

RVICE TO BEGIN JULY 1.

has now been definitely decided art the new Los Angeles-Phoenix over the Santa Fé Parker cut- on July 1, the delay being con- advisable in order that the may be put into the best pos- shape. A large part of the pas- equipment already has arrived ment. The first train of the new will leave Los Angeles at 3 p.m. arriving in Phoenix the next at 7. The return train, leav- Phoenix at 7 p.m., will be in Los July 2 at 10 a.m. On July will be inaugurated new serv- on the Ash Fork-Phoenix road, out all night trains at the end.

Phoenix City Council has fixed rate of $1 per $100 of valuation the coming year. It is probable the water department will here- be supplied with electric power the Roosevelt generators, thus ating with oil for fuel. D. B. and associates have offered the a block south of the present lim- as a park, in the event the city within its jurisdiction an addi- thirty-two acres now being

is now announced that the new Overland telephone system will operation within sixty days, with telephones already subscribed for city. Cables have been laid about the central part of the with a central pole in each of six blocks, for distribution of wires. The switchboard and ments will be automatic, of the n used by the Home Company of Angeles, though declared much efficient.

within a couple of days the Con- ated Telephone Company will plete its line to Ray, Kelvin, Wink- Hayden and Christmas. It is continued through Christmas to Clarion, thus giving better connec- with Globe for Phoenix and

ARIZONA NEWS ITEMS.

Territorial Board of Equaliza- is now in session at the capital, ably considering the assessments railroads of Arizona. The next ng will be in August, when the ults of the counties will be passed and the railroad assessments an- ced.

Arizona is increasing in popu- is shown by a report from the ces Department that the fol- offices within the Territory been raised in grade: Clifton, Flagstaff, Globe, Jerome, nan, Mesa, Metcalf, Phoenix, Sil- Bell, Tempe, Tucson, Wilcox, ma, Winslow and Grand Cañon. passes into the first class of ces, a rank hitherto held in a only by Phoenix.

opa county has determined to ish a county hospital especially the care of consumptives, apart the poor farm. Ten acres of near Salt River, yet high and have been purchased midway be- Phoenix and Tempe, and upon ll be established a hospital, un- charge of Miss Gilchrist, local ntendent of the Associated ines.

wills have been filed in the e Court, affecting disposition of 000 estate of Mrs. D. M. Wentz- wife of an actor known as Willis who has played in the South- several years. Mrs. Wentz-

ARIZONA.

DROUGHT N THE VALLEY.

River Project Increases Water Supply.

ation Makes Assessment for Expenses.

Los Angeles Train Service Begins July First.

[CORRESPONDENCE OF THE TIMES.]

NIX (Ariz.) June 7.—Abundant is already being given the er Valley of the immense the Roosevelt reservoir. The r is lower than for five years ing down to 11,632 inches, of the lands around Phoenix are to only about one-half. Yet, the draft made upon the reserlands actually receive a of nearly 27,000 inches of flow, is required for the crops. The the Mesa Canal, on the south the normal flow is only 733 yet yesterday that section re- inches, mainly from the . At the present stage of the normal flow would go wholly canals serving lands of oldest cultivation, a condition that ruin to the owners of were it not for the ample now afforded by the Roose- reservoir.

T AN ASSESSMENT.

River Valley Water Users' now has 217,200 shares, each enting an acre of land that pledged toward repayment of the Salt River Valley project. Yesterday at of the governing boards of ation was ordered an assess- 15 cents a share, to defray account of the coming , in addition to $3800 spent Hurley-Abbott suit, wherein mined the priorities of all the valley. The total cost of ation is $31,386, of which will go toward purchase of and erection of an office build- president receives $1000 sal- legal adviser $3000, and the $1500.

IX MAY BE TERMINUS.

weeks ago President Foss of nix Board of Trade sent to James Douglas of the Phelps- ompany a letter reciting the ically felt in a report that ee and Southwestern railroad about to extend to this city ing to assist in securing a way and terminal facilities the road. Today a reply was from Mr. Douglas, in which "We cannot definitely deter- ether or not we will certainly Phoenix till the several pos- es have been surveyed. This, occupies time, but I can as- that we are in earnest in our to make Phoenix our terminal present, and, personally, I be- before long we will ask you good your promise." The sur- ed to have been from Here- Fairbanks and Benson on the ern line toward Tucson and , at the latter place to make with the Port Lobos road the Gulf of California and , and, in addition, surveys down s of the San Pedro River to near Winkelman on .

ICE TO BEGIN JULY 1.

now been definitely decided the new Los Angeles-Phoenix over the Santa Fé Parker cut- July 1, the delay being con- advisable in order that the may be put into the best pos- . A large part of the pas- quipment already has arrived . The first train of the new will leave Los Angeles at 3 p.m. arriving in Phoenix the next at 7. The return train, leav- nix at 7 p.m., will be in Los July 2 at 10 a.m. On July will be inaugurated new serv- the Ash Fork-Phoenix road, all night trains at the end.

Phoenix City Council has fixed of $1 per $100 of valuation coming year. It is probable water department will here- supplied with electric power Roosevelt generators, thus with oil for fuel. D. B. and associates have offered the block south of the present lim- a park, in the event the city within its jurisdiction an addi- sixty-two acres now being

announced that the new land telephone system will ration within sixty days, with hones already subscribed for city. Cables have been laid the central part of the with a central pole in each of blocks, for distribution of wires. The switchboard and will be automatic, of the ed by the Home Company of , though declared much efficient.

a couple of days the Con- Telephone Company will its line to Ray, Kelvin, Wink- Hayden and Christmas. It is tinued through Christmas to on, thus giving better connec- with Globe for Phoenix and

ARIZONA NEWS ITEMS.

Territorial Board of Equaliza- now in session at the capital, considering the assessments railroads of Arizona. The next will be in August, when the of the counties will be passed the railroad assessments an-

Arizona is increasing in popu- shown by a report from the Department that the fol- added within the Territory been raised in grade: Clifton, Flagstaff, Globe, Jerome, Mesa, Metcalf, Phoenix, Sil- Tempe, Tucson, Wilcox, Winslow and Grand Cañon. ames into the first class of a rank hitherto held in only by Phoenix.

county has determined to a county hospital especially care of consumptives, apart poor farm. Ten acres of near Salt River, yet high and have been purchased midway be- Phoenix and Tempe, and upon to be established a hospital, un- ge of Miss Gilchrist, local dent of the Associated

s have been filed in the Court, affecting disposition of the estate of Mrs. D. M. Wentz- of an actor known as Willis has played in the South- several years. Mrs. Wentz-

523 South Broadway. Largest Building in the Southwest devoted exclusively to the sale of Pianos and Musical Merchandise.

By joining the Fitzgerald piano club you can *own* a *good* piano for less than it will cost to *rent* a *cheap* one.

Go to any piano store you wish and rent a piano. They will charge you $5 and *cartage.* The cartage will amount to anywhere from $3.00 to $6.00, according to location, and whether or not it is to be delivered upstairs or has to be hoisted. The use of the piano afterwards will cost you $5 a month—maybe in some instances it may only cost you $4—*but in either case you only get a second-hand piano and you only get the use of it. You don't own it.*

By joining the Fitzgerald piano club you start immediately to *own your own piano.* You are *paying on your own instrument.*

The very first payment you make—Five Dollars—while it does not more than pay for the delivery, *yet it is credited to your account.*

The balance is payable, $1.25 a week. *Seventeen cents a day.* The piano is delivered immediately. You do not have to wait until the club is filled. You get the piano *when you join.*

There is nothing added in the way of extra charges.

No *cartage* to pay—*no interest added.* Simply pay the initial club dues of $5.00 on joining the club—then a dollar and a quarter a week as regular dues, until $277.50 has been paid—and *you own the piano yourself.*

Who should join club

1st—Young married folk should join the club.

2nd—Young couples ABOUT TO BE MARRIED should join the club.

3rd—Young persons who are anxious to learn to play the piano, but who, through force of circumstances, will have to buy and pay for their own instruments.

4th—Music teachers who are just starting their professional career should join.

5th—Societies, clubs, lodges and Sunday schools that have small stated incomes should take advantage of the easy conditions of the club.

The whole proposition is easier and simpler than *renting a piano that the other fellow owns after you are through with it.*

These pianos are worthy of a place in any man's home

They are of a most reliable and trustworthy character. *Good, substantial pianos* in which the real value is put on the *inside,* rather than in fancy cases with a whole lot of *"gewgaws"* on them. We have handled this piano for a dozen or more years. We know it to be as reliable a piano as was ever put in a home. It is made by good, sturdy German labor in one of the best factories in the world: by men, many of whom have been working in the same shop for twenty to twenty-five years.

These pianos are worth $375. *They sell* regularly for $375. Hundreds of them have been sold right here in Los Angeles and vicinity at $375. Hundreds more are being sold every month all over the United States at $375. *They are worth it.* They are worth it on our floors, or on the floors of any reputable piano dealer in the country.

The Fitzgerald Club price is $277.50. The price includes everything. There are *no extras* of any kind. *No interest to be added.* Nothing to be added for drayage, stool—*absolutely no extras.* Two hundred and seventy-seven dollars and fifty cents is the price, and the price *includes everything.*

Fitzgerald piano club ten year guarantee

We guarantee Fitzgerald Club Piano (No.....) to be free from defective material or workmanship for the period of ten years from date. Should same arise within that time, we agree to repair it or replace it if necessary with a new instrument without charge, upon its return to us.

(Signed) FITZGERALD MUSIC CO.

A stronger guarantee cannot be put upon a piano than the one we give with these

We know these pianos so well---we know them to be so good, that we have gotten up the strongest guarantee to go with them we know how to make. If the English language can make one stronger, we are willing to sign it. We have eliminated every "if" and every "doubt." The *language* of the guarantee is the *spirit* of it; which is to give each and every person who purchases one of these instruments *positive and absolute protection.* We print herewith a copy of the guarantee which is handed to each and every club member *in writing* the moment they join the club. Can you *think of or suggest* a guarantee that will be stronger?

For the benefit of people living outside of the City of Los Angeles, we have compiled a booklet, giving full details of the Club Plan, and showing the three different styles and woods of the Club Pianos. We will be glad to mail this booklet, free of charge, to all those who will fill in and return to us the coupon in the lower right hand corner of this sheet.

Fitzgerald's 20th Anniversary Piano Club

CLIP OUT THIS COUPON NOW AND MAIL TO US TODAY

Fitzgerald Music Company, Los Angeles, Cal. Department T

Please send me without charge, postage prepaid, your new booklet entitled "The Fitzgerald 20th Anniversary Piano Club." I request places me under no obligation whatever.

Fitzgerald Music Company

523 South Broadway, Los Angeles, California

Classified Liners

Times Classified Rates: The rate for Liners Want ads. in The Daily Times is 1c per word for each insertion; in the Sunday issue 15c per word each insertion; minimum charge, 25c; except under the following classifications, the rate for which is 2c per word, minimum charge 25 cents: "Society Meetings," "Personals," "Lost," "Notices," "Church Notices," "Miscellaneous" and "Baths and Massage."

"Liner" (classified) advertisements for insertion received over the counter or by telephone after 11:30 o'clock Saturday nights will be inserted under heading "Too Late to Classify."

Sunday real estate advertisements, to be classified properly, must be in The Times office before 10:30 o'clock Saturday night. Rates 1½c per word.

The Sunday circulation of The Times exceeds 100,000 copies, and more "Liners" are regularly printed in its columns than of the five other Los Angeles newspapers combined.

Telephone your want advertisements up to "The Times" any time of day or night and secure prompt and careful attention.

The Times cannot guarantee accuracy nor assume responsibility for errors of any kind occurring in telephoned advertisements.

THE TIMES will not be responsible for more than one incorrect insertion of any advertisement ordered for more than one time.

Advertisers should retain receipts given by The Times in payment for "Liners," as no mistakes can be rectified without same.

SPECIAL NOTICES

Rate in this classification 2c per word daily and Sunday, minimum charge 15 cents.

TIMES BRANCH OFFICE, 321-323 S. SPRING ST. Advertisements and subscriptions left at this new Spring st. office of The Times will receive as careful attention as at the main office. Competent clerks in attendance.

ALEXANDER'S VAN & STORAGE CO.—WILL move your property promptly; vans, 75c an hour; storage private; locked iron rooms, $1.50 and $2 per month; furniture, 25c to 50c. Phone F2171. MAIN 1117. Office 539-541 S. MAIN ST.

NOTICE IS HEREBY GIVEN THAT I INTEND to apply to the State Board of Prison Directors to be paroled from San Quentin Prison in my behalf. WILLIAM SULLIVAN, No. [illegible]

NOTICE THE PACIFIC HOMES LOAN AND DEPOSIT CO., L. C. Hewett and W. J. Hewett, have removed their offices to [illegible] Grant Bldg. Phones F5248; Main [illegible].

NOTICE IS HEREBY GIVEN THAT J. Seaborg has purchased the business of the Owlstone Liquor Co., 803 S. Main. All bills must be in before June 14, 1910.

UPHOLSTERING, REPAIRING, CANE seating, refinishing, work done in exchange for second-hand goods. BROADWAY 4852.

FEATHER PILLOWS RENOVATED AT HOME FEATHER WORKS, 734 San Pedro. Home Sunset Main 1166; Home F6941.

NOTICE—FREDERICK DONAGHY WILL not be responsible for any debts contracted by his wife, Esther, on and after this date.

I HEREBY GIVE NOTICE THAT I WILL not be responsible for any bills contracted by Jenny Kaeser. C. L. KAESER.

SWIMMING POOLS CLEANED SATISFACTORY TO inspectors. LOS ANGELES SANITARY CO., Temple Bldg., 101[illegible].

OLD CROSS SANITARY CO., CESSPOOLS cleaned out. Our men are plumbers. PHONE [illegible].

DANIEL HALL, 327 S. MAIN, NOON PRAYER meeting daily; gospel meeting every day.

IMPERIAL CESSPOOL COMPANY CO. We have our largest load. WEST 6396; 22940.

PERSONAL—Business.

Rate in this classification 2c per word daily and Sunday, minimum charge 15 cents.

PERSONAL—

PROF. STANLEY, PSYCHIC. Before you go into anything of importance—business, anything concerning love or marriage, or before you make any change, you should consult the master mind of clairvoyance. Readings daily and Sunday, 10 to 8. 247 S. HILL ST., 247.

PERSONAL—

MRS. MASSON, noted palmist of London, Eng., may be consulted at 322 S. SPRING ST. (over Owl Drug Store.) by those desiring careful, correct and reliable hand readings from one of the foremost palmists of the day. HIGH-CLASS PATRONAGE SOLICITED.

PERSONAL—TIMES BRANCH OFFICE, 321-323 S. Spring st. Advertisements and subscriptions left at the new Spring st. office of The Times will receive as careful attention as at the main office. Competent clerks in attendance.

PERSONAL—LADIES, ASK YOUR DRUGGIST for Chichester Pills, the Diamond Brand. For 25 years known as best, safest, always reliable. Take no others. Chichesters Diamond Braind Pills are sold by all druggists.

PERSONAL—

MADAME ANNUVE, MADAME ANNUVE, Reliable seeress and psychic, 753 S. HILL ST. 753.

PERSONAL—MUNDO.

MUNDO. MUNDO. MUNDO. Clairvoyant Seer, 366 S. Hill. Special reading, 50c.

PERSONAL—I WISH TO CORRESPOND with some one going east soon; I want to see mother in care of a good party. Call address 1037 BARTLETT ST., or phone [illegible].

PERSONAL — MAGNETIC HEALER, 329 Randolph st., Huntington Park, Whittier car, block east of Santa Fe ave., on Randolph. Phone South 6761. D. G. CLARK.

PERSONAL—WILL NOT BE RESPONSIBLE for any debts contracted by Maud M. Spurlock. DE KALB SPURLOCK.

PERSONAL—PROF. ALTHOUSE, NOTED ADviser, and palmist, 26 yrs. in Los Angeles, best grade of work. 305½ S. SPRING.

WANTED—Help, Male.

WANTED—GOOD EXPERIENCED PRESSman. Call at once. ROYAL DYE WORKS, W. Jefferson.

WANTED—A BOY TO LEARN THE AUTOmobile business. Call McELROY MACHINE SHOP, 2710 S. Main.

WANTED—GOOD RELIABLE MAN FOR city delivery car. Apply ROYAL DYE WORKS, 1462 W. Jefferson.

WANTED—GOOD EXPERIENCED SPOTter. Apply ROYAL DYE WORKS, 1462 W. Jefferson.

WANTED—PAINTER AND PAPER HANGer ready to work, Thursday morning. 514 DECKER ST.

WANTED—YOUNG MAN WITH WHEEL to run errands; $8 per week to start. 119 FLORENCE AVE.

WANTED—SAUSAGE MAKER FOR ARIzona; good job. KIRCHNER SUPPLY CO., 536 Main st.

WANTED—EXPERIENCED AUTOMOBILE chinist; none other need apply. Call early for work, 8 a.m., 1916 SAN PEDRO ST.

WANTED—FIRST CLASS MAN AND EXPERIenced ladies' tailors. 749-751 S. Broadway. GRILL.

WANTED — BOY TO WORK IN CANDY factory. Apply—BISHOP & CO., 7th and Beaudry.

WANTED — PHOTOGRAPHER AT ONCE, a rarade, 179 S. SPRING ST. Call before 9 a.m.

WANTED—DENTIST, FIRST-CLASS OPERator; will pay good wages. Apply UNION DENTAL CO., 703½ S. Broadway.

WANTED—BOILER WASHER WITH EXPEience on Sterling boilers. Apply at UNION OIL CO., 600 S. Alameda.

WANTED—FIRST-CLASS JAPANESE BOY for the FULTON, June 3. Only experienced need apply.

WANTED—STENOGRAPHER, $40; CLERK, $60; book-keeper-stenographer, $60. OFFICE HELP, 417 West 6th st.

WANTED—2 GOOD CARPENTERS, THIS morning at 1219 W. 7th st. CORBITT.

WANTED—A FEW GOOD HOUSE PAINTers. Apply W. E. MEAD, 409 East 9th st.

WANTED—BOY TO DELIVER FOR MEAT shop. Call 4501 MONETA AVE.

WANTED—FREE LABOR BUREAU AT Associated Charities, 252 N. MAIN.

WANTED—WHEEL BOYS, ALL DAY OR for working hours, 414 S. HILL, in rear.

WANTED—A1 SHIPPING CLERK. ARIzona, 536. 510 GERMAIN BLDG.

WANTED—4 YOUNG MEN WITH WHEELS. 629 S. SPRING ST., Second Floor.

WANTED—STUDENT IN LAW OFFICE. N. SHAHIN, 304 Central Bldg.

WANTED—COAT MAKER, FIRST-CLASS. [illegible]

WANTED—BOOK-KEEPER FOR ARIZONA town; a man with experience in gas and electricity preferred. Address Y, box 162, TIMES OFFICE.

WANTED—AS LOCAL REPRESENTATIVE, an advertising agent for a high-class literary magazine; good money for interested party. Address HERALD, box 1154, Boston, Mass.

WANTED—A YOUNG PHOTOGRAPHER who can do portrait printing and finishing. Communicate with C. A. NELSON, box 852, Bakersfield, Cal.

WANTED—ONE ALL AROUND CARRIAGE painter, also one all around wagon maker, KNOX AUTO & WAGON MFG. CO., 688 San Fernando st.

WANTED—HOUSE FURNISHING GOODS, salesman, A-1 opening, out of town. References required. PACIFIC SERVICE CO., 531 Mason Bldg.

WANTED — FIRST-CLASS MARBLE SETters. Apply to PICKEL MARBLE AND GRANITE COMPANY, Fifth st. and Santa Fe ave. Home Phone 10057.

WANTED — LAUNDRY DRIVER. WITH horse and wagon. Apply SOUTHERN CALIFORNIA WET WASH LAUNDRY CO., 25th and Santa Fe ave.

WANTED—EXPERIENCED BOOK-KEEPER who can also do some typewriter, good firm in Imperial Valley, salary $90, with advancement for good man. Apply 528 BYRNE BLDG.

WANTED—A BOY, FROM 16 TO 18 YEARS old, to do office work and run errands; good opportunity for right boy. NEWMARK GRAIN CO., 119 N. Broadway.

WANTED — 100 MECHANICS IN ALL branches of building trades. See M. R. or C. J. BEAL, 628 Merchants Trust Bldg., immediately.

WANTED—GOOD MEN TO SOLICIT AND drive bread wagons, good wages. DAVIS STANDARD BREAD CO., 522 S. Beaudry ave.

WANTED—YOUNG MAN TO WORK IN wholesale liquor store; knowledge of city required; wages $15 week. Apply X, box 227, TIMES BRANCH OFFICE.

WANTED—CHAUFFEUR FOR PIERCE-ARrow; must do other work, $25, room, board. Address X, box 238, TIMES BRANCH OFFICE.

WANTED—CATHOLIC MAN, 25 TO 35 years; must be bright and dress reasonably well. Address R, box 236, TIMES BRANCH OFFICE.

WANTED—3 CLEAN-CUT SALESMEN FOR city and near-by towns; chance for promotion as branch managers to right men. MR. ROBERTS, 424 Citizens National Bank Bldg.

WANTED—FIRST-CLASS PRESSER ON LAdies' garments, steady work, good salary. Call at once, A. GREENE & SON, 225 W. Seventh, third floor.

WANTED—BARBER, $17 GUARANTEE; CAN make $20; also have complete outfit, used but little, cheap. KIRCHNER SUPPLY CO., 130 N. Main st.

WANTED—2 CARPENTERS, 2 HELPERS, 2 brick layers. Apply new house, southwest corner of Fourth and Harvard. Take Western-ave. car, 415 HARVARD. Adams house.

WANTED — EXPERIENCED AUTOMOBILE polisher and washer. GOODMAN & AYRES AUTO SALES AND BROKERAGE CO., 1610 S. Main.

WANTED—FIRST-CLASS PROMOTER OR man with ability to sell good dividend bearing stock; liberal commission. Apply STANDARD PLUMBING CO., 508 Mason Bldg.

WANTED — BOY WITH WHEEL, 12 OR over; reference; $5 week to start; no foolishness required; give address or telephone. Address Y, box 194, TIMES OFFICE.

WANTED—YOUNG MAN STENOGRAPHER and assistant book-keeper; first-class corporation. Imperial Valley. [illegible]

WANTED—Help, Male.

Note—Applicants for positions are advised not to enclose original recommendations in answer to ads. Send duplicates only.

WANTED— HUMMEL BROS. & CO., EMPLOYMENT AGENTS, ESTABLISHED 1891. A strictly reliable and first-class reliable agency. All kinds of help promptly furnished. Satisfaction guaranteed. 116 and 118 E. SECOND ST. Between Main and Los Angeles sts. Largest and best-equipped office on the Pacific Coast. TELEPHONES—MAIN 569, HOME 10769. WE WANT TODAY— Your orders and correspondence solicited. Plumber, $4; granite cutter, free fare, $5; house carpenter, city, $3.50; rough carpenter, $3; house carpenter, Nevada, $4; blacksmith and shoer, $4; blacksmith, no shoeing, $3.50; camp blacksmith, $3.50; soda scottler, $2, North, free fare; window washer, $13 wk.; buck sawyer, $45, etc.; machine miners, $3.50; muckers, $3; broke'er on autos, $3.50; man and wife, ranch and cook, $70, etc.; married man, dairy, $70 and house; man and wife, ranch and cook, $90, etc., milker, Tulare county, fare adv., $50, etc.; milkers, near city, $40 to $45, etc.; irrigator, alfalfa, $45, etc.; ranch hands, near city, $25 to $40, etc.; harvest hands, $2 to $2.50, etc.; hay press men, $3; 15c to 20c ton, etc., ranch teamsters, $40, etc.; teamsters, camp, $40, etc.; stableman, country, $60, room; boy for factory, $9 wk.; young man for delivery, $11 wk.; teamsters, $2.50 day; cooks, $35, etc.; all oil fields, teamsters, $3; tongmen, $2.75; laborers, $2.50 day 8 hrs., fare refunded; boy with wheel, $6 wk. HOTEL DEPARTMENT. Man and wife, delicacy store, beach, boss here, $90, etc.; man and wife, cook and helper, hotel, beach, $100, etc.; short-order cook, beach, $80, etc.; night cook, free fare, oil fields, $60, etc.; second cook and hotel, near city, $50, etc.; allaround baker, fare paid, $75, etc.; allaround baker, $20, baker's helper, $10 and meals; pastry cook's helper, beach, $35, etc., camp flunky, free fare, $25, etc.; kitchen helper, beach, $40, etc., kitchen helper, hot springs, $30, etc.; restaurant cook, beach, $15 and meals; first-class pantry man, beach, $30, etc.; silver man, beach, $30, etc.; pantry man, cafe, city, $11 and meals; pin boys, bowling alley, $10 wk.; soda dispenser, $50; shirt polisher, laundry, $15; dishwashers, $5 wk.,

1910—[PART

lassified Liners

NTED—
To Purchase, Real Estate.

NTED—

The best buy in a modern up-to-date bungalow or cottage of 5 to 7 rooms, one of Main street, for $3000. Can pay $300 cash, balance $25 per month. Submit your offers to

FRED'K. A. HOLMES & CO.,
215 Wright & Callender Bldg.
Main 3400.

NTED—TO PURCHASE—
I have $5000 to invest in residence on Wilshire district preferred. Lots in the shape and below the market. Give full description and prices. Address T, box 79, TIMES OFFICE.

TO PURCHASE—
ome spot cash buyer for the best house in Westlake district that $6000 will buy. It need not be new, but must be a great

FRANK SIMMONDS,
Story Bldg. Main 2734. A1752.

NTED—TO PURCHASE FOR CASH, 1 building lots, suitable for 5 to 6-room house; street work must be complete, and for the most decided bargains. No telephone calls answered. Write offer at once. MATTHEWS & MATTHEWS, Owynn Bldg.

NTED—TO PURCHASE FOR COLORED ... cottage in S. W., about $2400; $200 balance monthly.
... wanted 5 and 6-room cottages, from ... to $3000, that I can sell on small payments; client ready. M. K. WHITE, 1018 ... & Callender Bldg. F4008.

NTED—
... properties, vacant and improved, ... lots, homes and acreage. List with ... quick sale. We are in touch with buy-

CITIZENS' INVESTMENT CO.,
326-7-8-9 Bradbury Bldg.

NTED—TO PURCHASE—
... large house, between Adams and 30th, ... ave. to Vermont; prefer large lot, have ... for decided bargain.

FRANK SIMMONDS,
... 427 Story Bldg. A1752.

NTED—TO PURCHASE 7-ROOM MOD- ... on high ground, not over $7000; ... pay with 250 shares of high-class ... stock at par value of $1 per share, ... balance in cash. J. N. WILLIAMS, ... W. Stallman Bldg.

NTED—6-ROOM HOUSE. WILL PAY ... cash, and 2 select lots in Ocean ... blocks from ocean and on corner. ... and clear.

FEATHER REALTY CO.,
... 415-21 Byrne Bldg.

NTED—A GOOD INCOME PROPERTY ... stores below and rooms above to $35.- ... will pay $10,000 cash, and put in two ... well-located residences, value $11,- ... Owners only. A. H. LOWEN, 632 ... Bldg. 4046.

NTED—TO PURCHASE SEVERAL LOTS ... residence district. Will improve ... entirely and give 2nd trust deed for pur- ... price. See me at once. A. W. HOL- ... 325 American Bank Bldg., 2nd and ... st. A2344.

NTED—SIX OR SEVEN-ROOM BUNGA- ... prefer west part of city, north of ... Will give vacant lots, value $1800, as ... payment, balance monthly payments. Ad- ... box 4, TIMES OFFICE.

TO LET—Furnished Rooms.

TO LET—
ANNOUNCEMENT
A NEW HOTEL IN LOS ANGELES.

HOTEL SHERMAN, 314 W. Fourth st., half block west of Broadway, is offering, at very attractive summer rates, accommodations equaling the best in town. 200 rooms, fronting 150 feet on Fourth and 150 feet on Hill st.; sumptuous furnishings, perfect beds, private baths, excellent service, every modern convenience, including long distance telephone in every room; $1 a day; $5 to $10 a week.

TO LET — "VALDEMAR," 523 W. SIXTH, family, commercial hotel, exceptionally handsomely furnished rooms, private baths, summer rates, $5, $4, $3 week; unsurpassed; incomparable accommodations; inconceivably advantageously located, unparalleled conveniences; unexcelled appointments; superlative cleanliness; magnificent residential environments; discriminatory comparison supplicated; permanent patrons proportionately propitiated.

TO LET — BEFORE SELECTING OR changing your room, notice the special rates NEW HOTEL BROADWAY is offering at 207 N. Broadway, from $2.50 per week up. Suites, rooms and apartments; free telephone exchange.

TO LET—FURNISHED ROOMS, FINE LOCATION, light and sightly, delightful rooms, for health; plenty fresh air, sleeping balcony and private outside entrance. 1920 BROOKLYN AVE.

TO LET—ROOMS, BEST 50 CENTS A DAY hotel in city. HOTEL CLIFF, 1112 E. Seventh st., only 2 blocks south of S. P. Arcade Depot. FREE BATHS. FREE READING-ROOM.

TO LET — LARGE, WELL FURNISHED front room, suitable for one, two. Also two small rooms for gentlemen; bath, gas, phone, etc. Reasonable. 250 S. BUNKER HILL.

TO LET — THE KONETA, NICE CLEAN furnished rooms by the day or week from $2 a week up; centrally located, near Times Office. 131½ N. BROADWAY. Phone F7261.

TO LET—FURNISHED ROOMS, 25 NEWLY furnished rooms, running water, modern, $2 per week, 50c a day. 347 S. LOS ANGELES ST. Phone A7461.

TO LET—BRIGHT, SUNNY ROOMS, HOUSE-keeping and single, $1.50 to $3; hot bath, laundry, walking distance. Care direct to depots. TEN EYCK, 313 S. Figueroa.

TO LET—HOTEL LORRAINE, JUST OPENED, elegantly furnished rooms, steam heat, hot and cold water in all rooms, 320 CLAY ST., between Hill and Olive. F5480.

TO LET—$8 MONTH, 5 MINUTES' WALK to Spring and Third; nicely furnished, small, airy front room, baths included; best of neighborhoods. 238 S. GRAND.

TO LET—$10; 2 FURNISHED HOUSEKEEPING rooms, modern, close in; 1st floor, high, fine view, 2 adults, private residence, 541 SUNSET BLVD., near Bunker Hill.

TO LET — FIRST-CLASS HOUSEKEEPING suite and single rooms, light and airy; lowest summer rates. THE ROWAN, 123 S. Bunker Hill. A3282.

TO LET—NEWLY, ELEGANTLY, WELL ventilated, furnished single and housekeeping rooms, $1.50 up; suites, $3 and up. Bath, electricity. 1040 SOUTH OLIVE. Main 6564.

TO LET — LARGE WELL FURNISHED rooms. HADDON HALL HOTEL, 250½ S. Spring st. Rates by week, $2 to $4; by month, $7 to $15; by day, 50c, 75c, $1.

TO LET—3 LARGE COTTAGE HOUSEKEEPING rooms and kitchen, handsomely furnished; phone, bath, sewing machine, $25; single suite, $12. Apply 143 S. FIGUEROA.

TO LET—FURNISHED ROOMS, 2183½ E. 9TH ST., 2 bedrooms, electricity and bath, $1.75 per week, 2 suites, light housekeeping, gas, electricity, bath, $3 per week.

TO LET—ONE PLEASANT ROOM, FURnished, private bath and telephone in, 4-room apartment, Sixth and Hope, $12 month. Address T, box 136, TIMES OFFICE.

TO LET—3 HOUSEKEEPING ROOMS, $10 per month; also other housekeeping rooms. Call 219 N. BROADWAY, opposite Courthouse.

TO LET—VERY ATTRACTIVE ROOMS FOR housekeeping, 1600 W. 14TH ST., corner Union ave. Call before 2 p.m.

TO LET—CLOSE IN, NICELY FURNISHED room in private family, 10 minutes from Broadway, second floor. 543 S. HOPE. A3256.

TO LET—THE MIRIAM, 471½ EAST 3RD, clean, sunny rooms, hot baths, $1.50 to $2. New management; near railroad stations.

TO LET—THREE HOUSEKEEPING ROOMS, walking distance, bath, stove, closets, gas range. Price $10. PHONE F5470.

TO LET — FINELY FURNISHED ROOMS, centrally located, summer rates. DARLINGTON HOTEL, 619½ W. Sixth.

TO LET—FURNISHED HOUSEKEEPING rooms, $1.75, $2 week, each. 17 month, bath, 548 EAST PICO.

TO LET—FURNISHED ROOMS, $2 AND $3 per week, transient, 75 cents. 1114½ WEST 9TH ST.

TO LET—LADY LIVING IN UPPER MODern flat, will rent large, sunny front rooms, $2.50 per week. 909 W. 16TH.

TO LET—LARGE, CLEAN FRONT HOUSEkeeping rooms, alcove, pantry, quiet, private family, $2.50. 909 W. 12TH. Phone 52849.

TO LET—NICELY FURNISHED ROOMS, nice neighborhood, walking distance, summer rates, $3 up. 1039 HOPE.

TO LET—$1.50 WEEK AND UP, GAS AND electricity; free bath; block west of Courthouse. 413 TEMPLE ST.

TO LET—FURNISHED ROOM, SUITABLE for 1. Breakfast if desired. 1048 WEST 26TH ST.

TO LET — LARGE, SUNNY FURNISHED front room in a private family; rent $1.25 week. 1720 S. LOS ANGELES.

TO LET—2 FURNISHED ROOMS, 1227 WEST Pico, for gentlemen only. PHONE MAIN 6218.

TO LET—CLOSE IN, BEAUTIFUL, LIGHT, airy outside rooms to gentlemen, $4 per month. 831 W. 11TH.

TO LET—NICELY FURNISHED MODERN and clean sleeping rooms. Prices reasonable. Also transient. 736 S. GRAND AVE.

TO LET — HOTEL LOCKE, 129 S. HILL. Nicely furnished housekeeping rooms for $2.50 and $3 per week.

TO LET—ONE OR MORE HOUSEKEEPING rooms; also barn, cheap. 141 W. 16TH ST.

TO LET—NICELY FURNISHED ROOMS. 1215 W. 7TH ST.

TO LET—REX HOTEL, 316 S. BROADWAY, the best, $2.50 to $3.50 per week. Phones.

TO LET—ROOM, FURNISHED FOR LIGHT housekeeping, at 1315 S. FIGUEROA.

TO LET—FURNISHED ROOMS, 748 WEST LAKE. Summer rates. 51018.

TO LET—1047 S. HILL. CLEAN, FURnished rooms, suite, barn; $1.50 up.

TO LET—
Unfurnished Rooms.

TO LET—NEW 3 ROOMS, PRIVATE BATH, disappearing beds, oak floors, janitor, telephone, hot water all day, every convenience, fine views, close in, good neighborhood, Crown Hill car. 1214 W. FOURTH ST.

TO LET — CLOSE IN, EXCEPTIONALLY good neighborhood, sunny, modern 2 or 3-room unfurnished apartment with private bath, in rear. Call 544 S. HOPE.

TO LET — UNFURNISHED ROOM; GAS plate, bath, $4 month. 548 EAST PICO.

TO LET — UNFURNISHED ROOM WITH kitchen, $10; steam heat. 1243 W. 6TH ST.

TO LET—
Flats.

TO LET—ARTISTIC, MODERN, NEW BUNgalow, 5-room flat. Also 4-room flat, oak floors, built-in effects, janitor service, Westlake district. 944 and 954 PARK VIEW ST. W. 9th st. car.

TO LET—CLOSE IN 4-ROOM FLATS, GAS ranges, water paid, rent reasonable. Also one 5-room cottage. HUBBELL INVESTMENT CO., 840 Bullard Block. Phone 10488.

TO LET—5-ROOM MODERN UNFURNISHED cottage flat, 220 N. Bunker Hill; also four unfurnished housekeeping rooms, 229 N. Grand. Key at 229 N. GRAND.

TO LET—LOWER 5-ROOM COTTAGE FLAT, oak floors, gas range, Westlake district; adults. 1042 GRAND VIEW ST. Telephone West 4345.

TO LET—418, MODERN THREE-ROOM flat, wall beds, gas range and linoleum, Westlake district. 1214 S. HOOVER. WEST 1392.

TO LET—LOWER 4-ROOM FLAT, 1227 S. HOPE. East front, nice lawn, hot and cold water; free, $25 a month. Phone 54259. OWNER.

TO LET—5 LARGE ROOMS, RESIDENCE flat; strictly modern; nicely located; lawn and flowers. 223 S. UNION AVE. 'Phone 54762.

TO LET—$12.50; EXCELLENT VALUE FOR sunny flat of 4 rooms and bath; walking distance. 109 W. 14TH ST.

TO LET—UNFURNISHED MODERN 4-ROOM flat, cool and airy; no children; walking distance. 412 LUCAS AVE.

TO LET—NEW, SUNNY FLAT, 4 ROOMS, bath, etc. 614½ S. 17TH ST. Phone Main 7009.

TO LET—BEAUTIFULLY FURNISHED front 3-room suite, private bath, walking distance. Price car. 22345. 1262 WRIGHT ST.

TO LET—$16, $12; NEW 4-ROOM FLATS; 3 wall beds. 1252 CROWN HILL. 'Phone 53291.

TO LET—UNFURNISHED MODERN FIVE-room lower flat, 1126 Magnolia. Phone HOME

TO LET—
Furnished Flats.

TO LET—WESTLAKE DISTRICT, ELEgantly furnished second floor flat, 6 large rooms, new this spring; beautifully decorated; corner lot, overlooking pleasant yard; hardwood floors, porches, ample closet space, china, linens, paintings and bric-a-brac, bath, instantaneous heater, etc.; delightful home, on choice neighborhood. $50. Call after 2 p.m. at 2502 W. 12TH ST.

TO LET—FOR 4 MONTHS, VERY DESIRable upper 6-room cottage flat. Completely furnished, including piano. If you want something nice look this up. Adults, 751 S. CORONADO. Temple 1904.

TO LET—$25; 5-ROOM SUNNY COTTAGE-flat; completely furnished; strictly modern. For particulars phone 21705. 1933 DARIEN PLACE. Washington car west.

TO LET—FURNISHED FOUR ROOMS AND alcove, upper cottage flat, both hot and cold water, electric lights. 816½ W. 11TH ST.

TO LET—FURNISHED UPPER PART PRIvate residence, 5 large sunny rooms and bathroom, $22; adults. 943½ VALENCIA ST.

TO LET — NEWLY FURNISHED UPPER mission flat, everything modern and complete. Call 669 S. BONNIE BRAE.

TO LET — BEAUTIFULLY FURNISHED lower flat, 4 rooms; every convenience. HOOVER, near Adams. PHONE 25681.

TO LET—FURNISHED 4-ROOM FLAT, OAK floors, wall bed. 1310 MILLARD AVE., Pico Heights.

TO LET—4-ROOM FURNISHED FLAT, near Westlake Park. Call 2322 W. EIGHTH ST.

TO LET — 4-ROOM FURNISHED UPPER flat, walking distance. 1115 INGRAHAM ST.

TO LET—4-ROOM MODERN FLAT, FULLY furnished; sunny airy. 244 N. HOPE.

TO LET—3-ROOM COTTAGE FLAT, FURnished; rent $13.50. PHONE 22055.

TO LET—A CLEAN, 5-ROOM FURNISHED flat. 1212 W. NINTH.

TO LET—6-ROOM FURNISHED FLAT, 722 CERES. 23092.

TO LET—
Apartments, Furnished and Unfurnished.

TO LET — 3 AND 4-ROOM NEW AND strictly modern; hardwood floors, private bath, buffet kitchen, disappearing beds; hot and cold water, gas and electricity; east front on two car lines. Cheap rent. Private entrances. Phones A1793; Broadway 1256. 411 GROSSE BLDG.

TO LET—THE LOUVRE APARTMENTS, 605 E. Washington st. 2 and 3-room suites, private baths, hot water, roof garden, free phone in every suite. All new and modern. See it before locating elsewhere. SOUTH 1204, 24742.

TO LET—PORTLAND APARTMENTS.
Near W. First and Figueroa sts.
Hair mattresses, steam and cold springs. Cleanliness unexcelled.
Summer rate, $11 and $12.
Worth $18. Can you beat it?

TO LET—MARENGO APARTMENTS.
325 Marengo; 3-room suites. HIGHEST CLASS. $12 monthly for 1, elegant room and cabinet kitchen; grand location. 344 FRANCISCO ST. West Ninth st. car.
SUMMER RATES.

TO LET—
BRIGGS APARTMENTS ON THE HILL.
407 S. HOPE ST.
High grade 2 and 3-room apartments. Light and airy. Roof garden, amusement hall. Low summer rates. Take Angels' flight car.

TO LET—SINALOA APARTMENTS, JUST opened. First-class and modern in every particular, 2 and 3-room suites; located on Pico Heights. Beautiful residence section. Fine porches. 2306 W. PICO. 'Phone West 160.

TO LET—HOPE APARTMENTS, 3-ROOM suites, with bath, every room an outside room, good furniture, good service and scrupulously clean; only desirables solicited; summer rates, $25. 2922 S. HOPE. 'Phones 22413, South 9910.

TO LET—THE LONDON APARTMENTS, 2 and 3 large rooms, furnished and unfurnished; new brick block, 33rd and Main sts.; choice location, $12 monthly and up; water, telephone and light free. Phone SOUTH 5349.

TO LET — CALDWELL APARTMENTS, 873 CROCKER ST. New 3-story fireproof brick building; 2, 3 and 4-room apartments, completely furnished; hot and cold water, electricity, bath, laundry and phone free. F7194.

TO LET—SAN JULIAN APARTMENTS, 1360 San Julian st. Two and three-room furnished housekeeping suites, hot and cold water, gas range, private bath and toilet; hot water at all times. 1421 W. 16TH. Phone 51456.

TO LET—NICELY FURNISHED 4-ROOM flat, $10 per month, or furniture for sale, $75; this is a bargain. Call at APARTMENT NO. 7, 2208 N. Broadway.

TO LET—THE GIBSON APARTMENTS, 632 W. Fourth. choice 1 and 2-room apartments, fine for bachelor; private bath and 'phone; reasonable.

TO LET—BIXEL APARTMENTS.
Two and three-room apartments, bath, telephone, roof garden and poolroom. 616 BIXEL ST.

TO LET—$20, $18, $25; 4-ROOM FURNISHed suites; unusually well lighted; 3 wall beds. CROWN HILL APARTMENTS. 'Phone 53291.

TO LET—
VALDEZ APARTMENTS.
123 S. Coronado, two blocks from Westlake Park. Attractive, every convenience. 53404.

TO LET—DELPHINE APARTMENTS, BEST arranged, new; lowest rates, $12 up. Phone 53252. 1540 WINFIELD. Westlake district.

TO LET—WESTLAKE DISTRICT. A FINE corner suite, large airy rooms. Choice location. 720 BEACON ST.

TO LET—THE FULTON, FINELY APPOINT-

TO LET—
Apartments, Furnished and Unfurnished.

TO LET — MODERN HOUSEKEEPING apartments, furnished complete, especially ventilated, homelike, convenient arrangements, large grounds, flowers, birds. WE CAN LOCATE YOU, where YOU WILL BE SUITED.
816—1025 W. First st., for couples; DENVER
815—1117 W. 1st st., 2 double beds, GOLETA
811—1133 W. First st., fine view, MICHIGAN
813—1147 W. 1st st., splendid run, LUCERNE
810—1141 W. 1st., beautiful view, ST. LOUIS
812—204 N. Fremont, large grounds, GENEVA
815—212 N. Fremont, 3 rooms, HELVETIA
814—218 N. Fremont, 2 double beds, RAMONA
814—222 N. Fremont, 2 double beds, OAVIOTA
810—911 Diamond, very neat, PORTLAND
818—1126 Mignonette st. OAKLAND
814—912 W. Fourth, private baths, SEATTLE
810—932 W. Fourth, very close in, TAFT
816—334 S. Figueroa, ROOSEVELT
812—150 N. Beaudry, verandas, CHICAGO
810—1039 Colton st., large rooms, FLORENCE
810—1033 Colton st., very fine, BOSTON
810—1015 E. 9th, very desirable, NEW YORK
39—836 Crocker st., for couples, PITTSBURG
814—712 Ceres avenue, ALHAMBRA
825—944 Francisco, just opened, MARENGO
$30—1134 W. Seventh, special service, PARK
T. WIESENDANGER.
Room 311, 207 S. Broadway. A2043, Main 3043.
Branch office, 1017 W. First.

TO LET—THE NEVARRO APARTMENTS.
SUMMER RATES.
925 S. ALVARADO.
'Phone 10680 or West 4519.
Are you looking for home-like apartments? Do you enjoy giving and attending socials? Is a nice evening dance a pleasure to you? Do you enjoy occupying apartments where everything is new and clean as a pin? If your apartment is furnished in taste and the community in which you are living is the cream of the city, then living is worth while. If home life appeals to you call. We have a suite with all modern conveniences for you by the month or year and at reasonable rates. A pleasure to show our apartments.

TO LET—
THE TREBOR APARTMENT,
SEVENTH AND CORONADO ST.,
NEAR WESTLAKE PARK.
This APARTMENT BEAUTIFUL, located in the best residential district, will cater to people who want life with comfort and luxury. New brick building, finished in solid mahogany, circassian walnut and curly birch. Hardwood floors, deadened walls. Cut glass, Haviland china, Oriental and French Wilton rugs.
Sun parlor and amusement room. Private grounds, with summer house and rose arbor. Both 'telephones in every apartment.
HOME 10487; Sunset, Temple 1840.

TO LET—PARK APARTMENTS.
1154 WEST SEVENTH ST.
RATES $20 TO $60 MONTHLY.
HIGHEST CLASS 3 ROOM APARTMENTS.
PRIVATE PHONES.
MAGNIFICENT AND EXTENSIVE.
PRIVATE PARK drive.
CHOICEST FLOWERS AND SHRUBBERY.
SHADY NOOKS.
NO DUST; NO DIRT; GRAND VIEW.
OF WHOLE CITY. PHONE 54305.

TO LET—
THE RAJAH
511 S. UNION AVE.
2, 3 and 4-room new and elegantly furnished apartments, all outside rooms, strictly modern in every detail, private phones. Built and operated by Dr. Paul Edwards, the sanitary advocate. Beautiful Westlake district. Cool verandas, roof garden, tennis courts, etc., convenient to 7, 8 and 9th st. car lines. Both 'phones; summer rates now on.

TO LET—SHIRLEY APARTMENTS.
COR. SECOND AND OLIVE.
SUMMER RATES.
You will be the first to occupy the newly and elegantly furnished apartment by selecting your suite now. All modern conveniences, 2, 3 and 4-room suites. Just think, only 2 blocks west of Broadway. Phone A3824, or BROADWAY 9730.

TO LET—THE MINNEWASKA.
Newly and beautifully furnished.
No noise, no dust, fine air.
Housekeeping apartments, single or en suite.
Summer Rates.
Elevator. Private Baths.
320 SOUTH GRAND AVE.
Phones—A1903, Main 4255.

TO LET — GENEVA APARTMENTS, $9, $10, $12, $14 and $18. Two, three and four-room suites, spotlessly clean.
Broad halls, extensive grounds.
BRAND NEW RUGS.
HOT AND COLD WATER.
"Seeing is believing."
264 N. FREMONT AVE.

TO LET—
WASHINGTON APARTMENTS.
Beautifully furnished, finely located; all outside sunny rooms, large and airy, 2 and 3 suites, running water in rooms; month, $9 and up; single rooms for ladies, or gents, $1.25 and up; summer prices; electric lights, gas and bath. 1508 SAN PEDRO ST.

TO LET—NOW OPEN.
THE WILLAID.
New building, new furnishings, all modern conveniences, and located in that splendid quarter, "Crown Hill district." Two and three rooms. Short distance west of Third st. tunnel. But 200 feet from Crown Hill car line. 263 S. Boylston st.

TO LET—
KNICKERBOCKER APTS.,
$31 W. HOPE ST. F6540.
WE HAVE TO LET
APT. 2 AT $30 PER MONTH.
Walking distance. One of the cleanest homes in the city. Phone or call.

TO LET—UPP. FIGUEROA APARTMENTS. The Annex, corner First and Figueroa sts., just opened, 1, 2 and 3-room apartments; new brick building; fireproof; new furniture; steam heat, hot and cold water baths, 'phone, sun parlor, very cool in summer; delightful location; elegant view; 3 minutes' walk to center of city. Special summer rates. F5878.

TO LET—ROOSEVELT APARTMENTS, 334 S. Figueroa st.
$14 to $20 monthly. High-class suites, SPOTLESSLY CLEAN.
Enjoy "REAL HOME LIFE."
"Have Breathing Room."
Brand new Wilton Rugs.
Hot and cold water.

TO LET—FINE BUNGALOW FLAT, LOCATed at 1626 W. 20th st.; something very fine, all the latest built-in effects; 3 disappearing beds; rent only $18, unfurnished.
RUDELL,
427 Story Bldg.
Main 2734; A1753.

TO LET—THE WOODBURY, 214 N. OLIVE, unfurnished apartments; 2 parlors, small kitchen; private bath; reasonable; references.

TO LET—
Rooms and Board.

TO LET—WANT 1 OR 2 BUSINESS MEN TO join bachelors' club, situated in modern Westlake home, with large sleeping porches, breakfast and evening dinner served. Call 53890, 1040 WEST 23RD.

TO LET — ATTRACTIVE ROOMS, EXCELlent board, modern residence, strictly first class; nothing lacking; beautiful surroundings; reasonable rates; southwest; investigate this. Phone 72211, WEST 2902.

TO LET—LARGE, AIRY WELL FURNISHED rooms best of home cooking; all home comforts. Also small front room with private porch, reasonable. Phone Broadway 4243. 626 WEST 16TH.

TO LET—WHERE THE COMFORTS OF A home may be found; large, sunny, airy rooms; modern conveniences, refined surroundings; excellent home table; references. 1522 WESTLAKE AVE.

TO LET—LARGE, AIRY ROOMS, SUITABLE for two, with excellent board. Attractive home, Westlake district, nice lawn and shady porch. 1040 W. 11TH ST., at Beacon st.

TO LET—YOUNG WOMAN'S BOARDING HOME for clerks, stenographers, teachers, students, board and room, $3.50 to $5 per week. 514 S. GRAND AVE.

TO LET—LARGE, AIRY ROOMS AND EXcellent board, large shaded grounds and pleasant verandas, reasonable rates. GARVANZA VILLA, Avenue 63.

TO LET—TO YOUNG MEN, NICE SUNNY room, close in; on the hill; first-class home cooking, in private family; rates very reasonable. 418 N. BROADWAY. F4699.

TO LET—EASY WALKING DISTANCE; large, sunny rooms, delicious cooking, modern home comforts; very reasonable. 242 S. FLOWER ST. Home telephone F3619.

TO LET—949 W. NINTH ST., SUNNY FRONT rooms, for 1 or 2 gentlemen, fine location; private family, like home. Phone BROADWAY 4587.

TO LET—NICELY FURNISHED ROOMS with board, good location, walking distance, good table board, home cooking. Call 1228 INGRAHAM ST. Phone 51911.

TO LET — LARGE AIRY SUITE, EAST front, rooms finely furnished, excellent board, private family, Westlake district, walking distance. 707 VALENCIA. 54679.

TO LET — NICELY FURNISHED FRONT room, good neighborhood; summer rate, with board, $6; without, $3.50. 1031 W. EIGHTH ST.

TO LET—IN HOLLYWOOD, LIGHT SUNNY rooms with first-class table board. 107 S. WILCOX. Home phone 57246. Corner Hollywood blvd.

TO LET — HOME FOR AGED OR CONvalescent with care if necessary. Large rooms and porches. 1761. 1205 S. GRAND AVE.

TO LET—GOOD ROOMS, WITH OR WITHout board. 759 OTTAWA ST., off Figueroa, between 10th and 11th. Main 8001, Home 53108.

TO LET—ROOM AND BOARD IN PRIVATE home; 15 minutes' walk from 3rd and Hill. 1239 CROWN HILL AVE. Crown Hill car.

TO LET—3 FRONT ROOMS, WITH EXCELlent table board in handsome private home. 1204 ORANGE ST.

TO LET—ATTRACTIVE ROOMS, EXCEL-

TO LET—
Rooms and Board.

TO LET—HOTEL BELLEVUE TERRACE, corner Sixth and Figueroa sts. Special rates for the summer, American plan, $30 per month and up for one; for 2 in same room, $55 and up; European plan, $10 per month and up. Attractive features include beautiful grounds and long verandas; dancing, card parties and pecirooms. 'Phones F6392, Main 448. BELLEVUE TERRACE HOTEL CO., prop.

TO LET—THORNYCROFT FARM.
REST RESORT, 20 minutes from Los Angeles, 700 ft. elevation, fine canvas bungalows in orange groves. Raise all our own turkeys, chickens, squabs, rabbits, vegetables, fruit, Jersey milk and cream; tub and shower baths. Get off Pasadena Station, Glendale. 'Phones Sunset GLENDALE 701, HOME 822.

TO LET—THE TEHAMA, COOLEST PLACE in city; elegant rooms; family table; an exceptional opportunity for young married couple. Westlake district. 728 CORONADO ST. Summer rates. Phone 53351.

TO LET — BACHELORS' CLUB, OPENED MAY 1, 1910, S. FIGUEROA, ROOMS, SINGLE OR EN SUITE, WITH BATH, SLEEPING PORCHES, GARAGE, LARGE GROUNDS AND VERANDA.

TO LET—GOOD ROOMS, FINE TABLE, cheap rates. 607 S. FIGUEROA.

TO LET—BOARD AND ROOM, $20 PER month. See OWNER, 601 E. Washington.

TO LET—
Houses.

TO LET—
HOUSE HUNTING MADE EASIER
BY MEANS OF
OUR FREE PRINTED BULLETIN.
which gives a full list of practically all the desirable houses, flats and apartments in the city.
IT ALSO CONTAINS
A map of Los Angeles and information regarding schools, parks, railway lines, etc.
ISSUED SEMI-WEEKLY.

WRIGHT & CALLENDER CO.,
462 SOUTH HILL STREET.

ALSO
HOUSES AND LOTS FOR SALE.
INSIDE BUSINESS PROPERTY.
REAL ESTATE LOANS.
INSURANCE.

TO LET—
5-room cottage, 2735 San Julian st., being newly painted and put in good condition, pantry, hot and cold water, gas and electricity, screen porch, gas range, $20 per month.
F. H. BROOKS COMPANY,
215 Currier Bldg., 212 W. Third st.
'Phones F5968, Main 1015.

TO LET—AN ARTISTIC 5-ROOM HOUSE IN high-grade residential district of beautiful Pasadena. Large grounds, flowers, stable or garage in rear. Low rent for summer to right party.
H. JEROME TOY,
407 Chamber of Commerce Bldg.
A4535, Main 4046.

TO LET—NEW 6-ROOM BUNGALOW AND garage on a fine corner, southwest. This is a dream; light, airy and complete; close to car; also a beautiful new 7-room Swiss bungalow, 2 blocks from yellow car, on Mt. Washington Drive. This is very picturesque and artistic; never been occupied. TEL. WEST 4457.

TO LET—
Rent reduced to $22; 326 W. 25th st., between Main and Grand ave.; 3 rooms. See it first, then see us.
THE M'CARTHY COMPANY,
201 North Broadway.
Main 1202. A5941.

TO LET — BEAUTIFUL, SUNNY, BUNGAlow-designed flat, in artistic new Swiss chalet; Flemish living and dining-rooms; white kitchen, bedroom, bath, sleeping porch, hardwood floors, built-in features, furnace; adults; janitor service. 1215 Westlake Blvd.

TO LET—HOBART BLVD., NEAR BERKELey Square; owner will lease attractive modern home, 10 rooms, 5 bedrooms, sleeping porches, hardwood floors, built-in features, beamed ceilings, furnace, garage, large grounds. PHONE 71674.

TO LET—BEAUTIFUL HOMELIKE APARTment flat, with garage included; 7 rooms; also outside sleeping porch and servant's bedroom; most ideal surroundings; everything high class; fine heating plant. 2538 PIO PL.

TO LET—VERY REASONABLE FOR THE summer months, several 5 and 6-room modern houses, every convenience; close in on car lines, $12 to $30 a month. 702 SOUTH SPRING, room 209.

TO LET—IF YOU WANT TO RENT A NEW modern home that has never been occupied. Call us up we have them from 6-room to 10 rooms. EMPIRE BUILDING CO., Chamber Commerce. A3467. Main 5473.

TO LET—$18, 5-ROOM MODERN BUNGAlow, pleasantly situated, first-class condition; summer rate. 2809 N. Broadway. Inquire Room 404, LANKERSHIM BLDG., 126 W. Third st.

TO LET—OR FOR SALE—ON EASY TERMS, 7-room house, 3 bedrooms upstairs, all new, 912 Catalina st., Wilshire district; rent $30. Key next door. JOHN H. FLYNN, 109 S. Broadway. A3122, Main 3144.

TO LET — 5-ROOM MODERN HOUSE ON large lot; hardwood floors, garage, fruit trees and flowers, $45 month, free water. Main 4070, 1076. HUMMEL BROS. & CO.

TO LET—NEW 9-ROOM HOME, WORTH $80, but will rent at $35. Subject to sale. 1225 MOUNT OLIVE AVE. Colegrove car to Vermont ave. Phone 58076.

TO LET — 5-ROOM COTTAGE, LAWN, close in. 1040 Temple Court, Temple and Bunker Hill ave., $24. R. D. LIST, 1021 Central Bldg. F1697.

TO LET—A MODERN COTTAGE OF 5 ROOMS at 1342 WEST 12TH ST. See house, ring up owner, A5833. Main 4991; ask for WILSON; rent $18, water paid, no small children.

TO LET—6 ROOMS WITH RECEPTION hall, modern cottage, 902 WEST 37TH ST., S.W. corner. Key next door. Price $22.50. MAX COHN, 401 Pay Bldg. A6338.

TO LET—FINE MODERN 6-ROOM COTtage, 129 S. Grand ave., lawn, flowers, 2 minutes' walk to Spring st. Rent $25. Key next door at 145. Seen any time.

TO LET—NICE 6-ROOM COTTAGE, 978 Court Circle, walking distance; water free, $20 month. 116 E. 2ND ST. Main 549; 10709. Hummel Bros.

TO LET—$12.50, 6-ROOM AND BATH, 10 minutes from Broadway, E. Seventh st. car to Boyle ave. 2233 E. SEVENTH. A6535, Main 8661.

TO LET—UNFURNISHED MODERN SIX-room cottage, 1414 W. 19TH ST. Take Washington or 16th-st. car, get off at Hoover. $22.50 a month, water free. Phone 24259. OWNER.

TO LET — MODERN 5-ROOM COTTAGE, hardwood floors, within 1 block Westlake Park, $35. Phone OWNER, 53561.

TO LET—$18; 4-ROOM MODERN ARTISTIC bungalow, garage; advantageously located. WILLIAMS, F6326, Broadway 9776.

TO LET — NEW 5-ROOM HOUSE, WESTlake, 704 RAMPART. Furnace, hardwood floors.

TO LET—5-ROOM MODERN BUNGALOW, $21, with water. 202 W. AVE. 53. Phone 29449.

TO LET—WEST HALF OF COTTAGE, 825 W. SIXTH ST., 3 rooms. Inquire on premises.

TO LET—$13; NICE MODERN 4-ROOM COTtage; bath and all conveniences; close in; good neighborhood. 448 CUSTER. 'Phone A7178.

TO LET—$25; MODERN 6-ROOM HOUSE, 1432 E. 15th st.; fine lawn, trees, barn. F. N. BURLEIGH, F2320.

TO LET—FINE NEW BUNGALOW AT 962 W. 6th st., 5 rooms, $21.50, including water. 'PHONE MAIN 6626 or F7096.

TO LET—5-ROOM MODERN COTTAGE, 1247 E. 8th st., $15, water paid. Key next door west. 'PHONE SOUTH 6009.

TO LET—HOUSES, BUNGALOWS, FLATS. TALBOT & CO.
A4530, 325 H. W. Hellman Bldg. Bdwy. 2894.

TO LET—MODERN 6-ROOM HOUSE, 917 Francisco street, 1 block west of 9th and Figueroa.

TO LET—NEW 6-ROOM BUNGALOW, MODern improvements, $20 rent, water paid. 2227 SUNSET BLVD.

TO LET—TEN-ROOM HOUSE, 46; NORTH Bonnie Brae; gas, electric light, large barn, $27 per month. Take Temple car.

TO LET—PICO HEIGHTS, 5-ROOM COTtage and bath, 1530 VERMONT AVE. 'Phone 28815, West 3852.

TO LET — 6-ROOM MODERN COTTAGE, newly tinted, good car service. Pico Heights. 1703 BERENDO.

TO LET—5-ROOM MODERN COTTAGE, $17. Water paid. TEMPLE 1547.

TO LET—5-ROOM APARTMENT IN NEW double bungalow, southwest. WEST 1275.

TO LET — 4-ROOM HOUSE, 1941 ECHO Park, Hollywood car, transfer to Elysian.

TO LET—MODERN 4-ROOM CALIFORNIA house, bath, gas, light. 631 CASCO ST.

TO LET — 6-ROOM MODERN COTTAGE, 1712 HOOVER ST. Garage.

TO LET—$15 PER MONTH, 9-ROOM HOUSE, modern. 955 W. JEFFERSON.

TO LET—5-ROOM COTTAGE, 1262 E. 57TH ST., $17 month. 'Phone West 5540.

TO LET—6-ROOM MODERN, CLOSE IN, $35. 1623 SUNSET BLVD. Main 5564.

TO LET—
Furnished Houses.

TO LET — NICELY FURNISHED 5-ROOM cottage, walking distance. 720 OTTAWA ST. 53092.

TO LET—JUNE 15, FURNISHED 10-ROOM bungalow, Grand ave. car to Kensal ave., north 1½ blocks. PHONE 2618.

TO LET—5 AND 6-ROOM BUNGALOWS, furnished. R. P. McGHAN, 725 Bradbury Bldg. Phone Main 1647.

TO LET—$25; 6-ROOM PLACE, NEATLY furnished; nice neighborhood; car walking distance. A snap. 2171½ W. 11TH ST.

TO LET — NICELY FURNISHED 6-ROOM home. Call 2261 W. 26TH. Adams st. cars.

TO LET—PRETTY BUNGALOW OF SIX

TO LET—
Houses.

TO LET—
HOUSE HUNTING MADE EASIER
BY MEANS OF
OUR FREE PRINTED BULLETIN.
which gives a full list of practically all the desirable houses, flats and apartments in the city.
IT ALSO CONTAINS
A map of Los Angeles and information regarding schools, parks, railway lines, etc.
ISSUED SEMI-WEEKLY.

WRIGHT & CALLENDER CO.,
462 SOUTH HILL STREET.

ALSO
HOUSES AND LOTS FOR SALE.
INSIDE BUSINESS PROPERTY.
REAL ESTATE LOANS.
INSURANCE.

TO LET—
5-room cottage, 2735

Classified Liners

FOR SALE— Houses.

FOR SALE—WILSHIRE DISTRICT.

PITTSBURG REAL ESTATE CO.

$250. $1250 CASH.

Beautiful new bungalow, terraced lot, 50x169; 7 large rooms, den and attic; unusually attractive brick and cement front; 3 cement verandas; hardwood floors in every room; piped throughout for furnace; living room is unusually large, massive stone mantel, beam ceiling, beautifully paneled and finished; opens on side to auto porch; den contains bookcases, desk and seats; large dining room is paneled in leatherette and tapestry; buffet and cases of unusually attractive design; breakfast room opens to dining room and kitchen contains china closets. Complete buffet kitchen in white with woodstone drain board and ventilating hood. Three very large bedrooms, beautiful bath and hall are all finished in white enamel; large floored attic, inside entrance to cement cellar. The entire house is beautifully finished and fitted. Large garage, driveway.

PITTSBURG REAL ESTATE CO.,
116-18 Laughlin Bldg. A1631. Main 8855.

FOR SALE—TO FIRST PURCHASER.

$150 CASH.

BALANCE LIKE RENT, WILL BUY

THE HANDSOMEST, UP-TO-DATE

7-ROOM BUNGALOWS IN THE CITY

FOR LESS THAN YOU CAN GET 4 RMS.

SEE NOS. 924, 934, 942, 950 W. 53RD ST.

THEY HAVE PANELED BREAKFAST

ROOM, DEN, AND EVERY MODERN

CONVENIENCE. THIS OFFER WON'T

LAST LONG.

FOR THE EASIEST KIND OF TERMS

SEE F. H. REDPATH, OWNERS,

SOUTH 580. 4200 S. FLOWER ST.

"BUILDER OF BEAUTIFUL HOMES."

FOR SALE—HOUSES.

In the new educational center, near the Manual of Arts High School, the University of Southern California and new Ward schools we have some very desirable houses.

1235 Browning Blvd., a 2-story Swiss chalet, 6 rooms, $10,000.

1107 W. 41st st., a 2-story Swiss chalet, 7 rooms, $5250.

1020 W. 39th Place, 1½-story bungalow, $4250.

4152 Walton ave., 5-room bungalow, $3200.

Terms—10 per cent. down, 1 per cent. per month, 7 per cent. on balance, regular commission to agents.

Outside of this center we have some bargains.

417 W. 41st st., 1-story bungalow, modern, lot 40x140 to alley, $2500.

1120 W. 47th pl., 1½-story bungalow, modern, lot 60x140, $3600.

2237 Cambridge st., 1½-story, 7-room modern, lot 42x125, $5500.

Same terms as above.

To visit the new educational center, take Dalton car and get off at Budlong.

VAIL & CRANE CO.,
1025-26 Story Bldg.

FOR SALE—WAKE UP, MR. CASH BUYER. This 7-room bungalow, $600 under actual value. Elegant high east-front lot, only ten minutes from Broadway. Now listen, cement porch and walks, large front room, den, built-in bookcases and window-seats; finest electric fixtures, beamed ceilings, buffet, French doors, pergola, breakfast-room, cabinet kitchen; every room piped for furnace and everything else desired, and I have left anything out just look at the house and tell me about it; easily worth $5000. My price $4600. I must sell. Located 1615 Ninth ave., just south of Sixteenth. Call OWNER, A1721.

N. B. Servoss, the finest bungalows in Los Angeles for sale, but not one like this for the price.

S o- G.DGarvinsA??????? watch him read
FOR SALE—

WILSHIRE HOME.
MANHATTAN BUILDARD,
7-ROOM, STORY AND HALF,
$4400—SACRIFICE PRICE—$4400.
ON 80-FOOT LOT,
EAST FRONT.

This artistic, modern home is the best bargain ever offered in this beautiful residence district. Only one block from the Ninth-st. car, with grounds well improved; a wide cement porch extends across the entire front and south side of the house, connecting with the rooms by 3 French doors. The rooms downstairs are large, light and airy, with an abundance of window space. Large cellar and garage.

"It Pays to See Us."
EDWARDS & WILDEY COMPANY,
332 Laughlin Bldg., 8th, S. Broadway.
Main 8097. Home 30797.

FOR SALE—

Magnificent 1½-story bungalow, south front, massive stone buttresses supporting on arch of 6-ft. space, front porch, rooms all large and conveniently connected, living-room, dining-room and den finished in finest oak, bedrooms bath, breakfast-room and kitchen in sanitary tile, exceptional beamed and paneled decorations. Spanish leather and Japanese bronze, fireplace in den and dining-room, elaborate electric fixtures. This is unquestionably one of the most and most conveniently arranged homes in the city, located on one of the most popular streets in West Park tract, near Fifth-st. car line, near new manual training school, 1 block from park, where property is selling dollar for dollar in improvements. Very choice home at a decided bargain. Price $6500. Worth $7500.

PRATHER REALTY CO.,
415-21 Byrne Bldg.

FOR SALE—

THINK IT OVER.

THEN TALK WITH ME.

Only $1535, $100 cash, $20 month, Including interest.

Brand new 4 large room bungalow, bathroom, 2 closets, large brick fireplace, buffet, cabinet kitchen; wired for gas fixtures; large lot; cement sidewalks and curbs; gas, water, telephone, and only half block of yellow car.

W. J. FABLING,
JANSS INVESTMENT CO.,
320 Pacific Electric Bldg.
Home 10945, Broadway 2462. 6th and Main sts.

FOR SALE—

MONTH OF JUNE.

Buy her my swell 5-room modern bungalow for a wedding gift.

Nothing will please a bride more than to own this dandy home. It has large brick fireplace—built-in buffet, bookcases, cabinet kitchen; very best of plumbing—gas, electric lights, cement sidewalks and curbs. In fact, everything to make a wife happy. One and one-half blocks of yellow car, and the price is only $1975.

$150 cash, $25 month, including interest.

W. J. FABLING,
JANSS INVESTMENT CO.,
320 Pacific Electric Bldg.
Home 10945, Broadway 2462. 6th and Main sts.

FOR SALE—

$15 MONTHLY
BUYS THIS
MODERN
CLOSE-IN BUNGALOW.

This modern, well-finished bungalow is only 17 minutes away, on the best car line out of Los Angeles. It is on a lot 72x200 feet—big enough for a garden and some chickens. And it can be bought for only $1150, on payments of $100 cash and $15 monthly. Here is the place for YOU, if you are a rent payer. In a few years you can have this place free and clear of debt, and you are paying to your landlord every month. Come in and get full information—you will want this.

EMIL FIRTH,
219 W. Fourth st., bet. Broadway and Hill.
"You're safe at Firth's."
Main A8105. Main 2543.

FOR SALE— $700—

For a new house and big lot.

And only three blocks from yellow car. Porcelain sink and water in kitchen. Good neighborhood.

Buy this and stop paying rent.

Only $25 down and $15 per month, including interest. See

W. J. FABLING,
JANSS INVESTMENT COMPANY,
320 Pacific Electric Bldg.
Home 10945. Sunset Broadway 2462. Sixth and Main streets.

FOR SALE—

FINE HOME
AT A BARGAIN.

Located on fine 80-foot boulevard, within a block of one of our best city parks, two-story, 8 rooms and bath, on 50-foot lot; surrounded by some of the finest homes in Los Angeles; this lot could not be purchased and the house duplicated for less than $8000; owner will sell for the low figure of $6750 spot cash, or would consider taking first payment of $1500 to $2000, balance on easy monthly payments; we do not believe there is another property of this character in Los Angeles today at this price and on these terms.

THE G. H. A. GOODWIN COMPANY,
Members Los Angeles Realty Board.
902-3 Central Bldg., Sixth and Main.
Main 7203. F7158.

FOR SALE — $50 KINGSLEY DRIVE. A bargain in Wilshire section; new 2-story Swiss chalet; strictly modern; a noteworthy feature of this home is the spacious veranda and pergola across the front and side; extra large bedrooms, sleeping balcony and clothes closets; see this beautiful home. Full

FOR SALE— Houses.

FOR SALE—BEAUTIFUL 5-ROOM BUNGALOW, ONLY $200 CASH AND $30 MONTH, INCLUDING INTEREST.

This house is built from one of Matthews & Matthews famous bungalow plans. Its principal attractive features are—Real cement porch across entire front of house, with klinker brick columns and outside chimney; living and dining-room across entire front with built-in bookcases and buffet; hardwood floors, cabinet kitchen, large closets, electric lights, etc. To see this place take Monsta ave. car marked 54th street, get off at Hooper st., walk south to West 58th Place, see No. 824 W. 58th Place, between Hooper st. and Vermont ave. See owner, LOUIS T. PAULSON, 3617 South Main st.

Full commission to agents.

FOR SALE—$4800; $1300 CASH, WILSHIRE district. Terraced lot 50x150. 5 ft above street; overlooks entire section. 7-room bungalow; decidedly different from others; stone and cement front and veranda. Beautifully fitted and finished throughout; many unique features; tapestry paper in every room; hardwood floors, beam ceilings, paneled walls, piped for furnace; massive corner mantel with 8-day clock; writing desk, bookcases, seats, swell front buffet across end of dining-room with beat plate glass doors; unusually fine bath; hall, bedrooms and buffet kitchen, all in white enamel; large corner breakfast or sun-room; outside entrances to dining and breakfast rooms; cement cellar, paneled walls, piped for furnace; massive corner mantel with 8-day clock; writing desk, bookcases, seats, swell front buffet across end of dining-room with beat plate glass doors; unusually fine bath; hall, bedrooms and buffet kitchen, all in white enamel; large corner breakfast or sun-room; outside entrances to dining and breakfast rooms.

PITTSBURG REAL ESTATE CO.,
116-18 Laughlin Bldg. A1631; Main 8855.

FOR SALE—MY EQUITY OF $223 FOR $123 cash and no interest, no taxes, no insurance on balance. Every dollar you pay, you pay to yourself. 23 minutes from 4th and Broadway in the growing southwest; brand new modern 5-room bungalow, electricity, telephone, bath, beautiful electrical fixtures, 5c car fare; lawn planted and growing, cement porch and sidewalks; street work all done and paid for, balance $225, payable $12 monthly. Owner, 344 SAN FERNANDO BLDG.

FOR SALE—$2500; WORTH $3000; 5-ROOM modern house, oak floors, lot 40x140; all improvements in and paid for. SAVAGE, 2903 Trinity st. Maple ave. car.

FOR SALE—

$50 DOWN.

In the southwest, 5-cent fare on yellow car line. All improvements, including gas and electric lights. A beautiful 5-room, plastered bungalow, beamed ceilings, paneled walls, built-in buffet, cabinet kitchen, etc. This house has just been completed. Never will you get a chance to buy such a place in this section again. Price $2250. Terms $50 down and $25 per month. For particulars, see Owner,

H. L. BLAKE,
142 S. Spring st.
10685. Main 6621.

FOR SALE—

5-ROOM MODERN BUNGALOW.

$2250 takes this place on easy payments of $200 cash, $25 monthly, including interest. Has nifty bookcases, china closets, fireplace in living-room, large bedrooms, well arranged kitchen; street work, curbs and sidewalks in; 600 cars pass daily, 6½c book fare. Take any Short Line car to Sierra Park Station and see

HARRY CHASE, owner's agent.

FOR SALE—

MODERN HOME.

In the western addition. Reception hall, den, breakfast-room, cabinet kitchen, screen porch, with laundry and toilet; dining-room, living-room; 4 large bedrooms and bath upstairs; upstairs all in white enamel; downstairs in stained grain, finished in leather brown; furnace, cellar; all cemented; garage and cement drive and walks; cement porch and retaining walls; this place will be sold on terms to suit the purchaser.

G. W. SKINNER,
A3487. Chamber Commerce. Main 8472.

FOR SALE—

BEAUTIFUL WILSHIRE HOME.
REALLY A BARGAIN.
A REASON FOR SELLING.
ON A CORNER, 67x150,
11 ROOMS, 5 BEDROOMS,
2-STORY GARAGE.

This beautiful home was built by the owner and has never been occupied. Located one block from Wilshire, east and south exposures and well worth $15,000, if taken soon.

—$12,500—

VERNON H. PECK,
A1710. M. 6066. 713 Grant Bldg.

FOR SALE—

Beautiful 5 and 6-room bungalows in the southwest. Gas and electricity. Street work done. Three different car lines; 5-cent fare, 18 minutes' run from center of town. Have just started to build these places. Will handle on any kind of terms, providing party means business. Have sold these same houses for $1100 in this same location. Price for 5-room house, $2650. Price for 6 rooms, $2850. Terms to suit. See Owner,

H. L. BLAKE,
142 S. Spring st.
10685. Main 6621.

FOR SALE—

GET NEXT

TO A GOOD BUY.

A swell little 4-room California bungalow for $1300; $50 cash, $15 monthly. Located near 54c car lines. Take a Stephenson ave. car to Stephenson and Indiana and see

Home 41524. F. W. BLAKE. Boyle 2192.

FOR SALE—SIX-ROOM BUNGALOW.

FOOTHILLS OF HOLLYWOOD.

Lot 100x139, improved with 6-room new modern bungalow, near Cahuenga blvd., right back of the DeLongpre home, near the foothills; high ground; frostless; can be made a beautiful place. Price $3000; easy terms; can use a lot or smaller piece of property as part pay.

STOCKWELL REALTY CO.,
Broadway 2732. 430 S. Broadway, room 408.

FOR SALE—$600 CASH, BALANCE MONTHly, will buy a fine new seven-room modern house, fine living-room, dining-room and den, oak floors, beautiful tile mantel, built-in bookcases, elegant electric fixtures and buffet, three very large bedrooms, plenty of closets; large front and rear porches and balconies, everything first-class; lot 60x135 feet, east front, an ideal home place, near foothills and between two car lines. 'Phone MR. FRYE, A2043. Main 2045.

FOR SALE—A HOME, OR INVESTMENT.

You can not do better than this a modern 1½-story, 6-room bungalow, with bookcases, buffet, laundry trays, oak floors, outside sleeping porch. Lot 50x130. Lawn, berries, roses, fruit trees; 25 minutes from business center. $3250; terms. Come and see it at 802 W. 40TH ST. Take Grand-ave., W. 48th st. car or call South 27. Must sell, as I am leaving town.

FOR SALE—A HOME, SIX ROOMS AND bath; all modern conveniences; mission style; hardwood floors, plate rails, wall bed in den, buffet and kitchen. This is well designed, and to care for on account of its arrangements. Appreciated when seen. This is a bargain. Will sell furnished. 2686 LOOSEMOORE ST., on Eagle Rock Valley car line, twenty min. from Temple Block. GEO. S. BATTY, Phone A2275.

FOR SALE—BY OWNER, NEW 6-ROOM bungalow, with concrete wall, porch, sidewalks, steps and retaining wall; every modern convenience, well built and nicely finished, with fireplace, buffet, disappearing bed in den, beamed ceilings, large sun room, screened porch; lot 50x200; two feet above grade; all improvements in and paid for. A bargain. Call at 212 S. MARENGO AVE., Alhambra.

FOR SALE—COTTAGE AND BUNGALOW at 1401 W. Thirty-seventh Place and 3717 Normandie ave., modern in every respect, on one big lot, 60x150 to 16-ft. alley, on the northwest corner; excellent property, surrounded by magnificent flowers, trees and lawn. Make an offer for it.

SEABOARD REALTY CO.,
214-15 Copp Bldg.
Phones F1650; Broadway 2672.

FOR SALE—IF YOU ARE LOOKING FOR an elegant residence below market price, here is your chance. Thoroughly modern and nearly new 9-room home on car line, southwest, high ground, 50x150 ft., south side, 100 foot street; garage, trees and flowers. Worth more than $10,000. My price $9000; must have $2500 cash, balance mortgage and trade. Look this up quick. Phone 10775, or call on OWNER—2925 W. Washington.

FOR SALE—FURNISHED OR UNFURNISHed, a very substantial and desirable six-room bungalow; mission style, hardwood floors, wall bed in den; buffet kitchen. Must be seen to be appreciated. Close to electricity. Twenty minutes' ride from Temple Block. Take Eagle Rock Valley car on Broadway, get off at 2686 LOOSEMOORE ST. Easy terms. Home Phone 21269.

FOR EXCHANGE—2 BRAND NEW BUNGAlows in the southwest. These are not tenant houses, as complete as money could make them. Let me tell you about them, or better, call for you to look at the property. Price $4000 and $4250. Owner will take a good clear lot for all or part of equity. Mortgage $2200 each runs 3 years, at 7 per cent.

F. B. CALDWELL, 326 Security Bldg. F1877.

FOR SALE—$300 CASH AND $20 MONTHLY and interest will buy a new 4-room bungalow; hardwood floors, built-in buffet and bookcases, gas and electricity in house; in the growing southwest, between Moneta ave. and Figueroa. Let us show you this beautiful bungalow. Call at our office or 'Phone T. WIESENDANGER, 207 S. Broadway. A3043, Main 2043. Mr. Frye.

FOR SALE—WHO WANTS A BRAND NEW up to date home of 5 rooms in Glendale on terms the same as rent? I am willing to let a responsible party take a brand new bungalow which I am just completing, for terms of a hundred or two dollars down, the balance to suit, the same as rent. F. B. CALDWELL, 326 Security Bldg. F1877.

FOR SALE— HARD UP.

Have fine nine-room house with two bathrooms, hardwood floors, furnace, stone front, sixty-foot lot. Will let this place go at the ridiculous price of $6500, part cash, balance easy. At the house from 1 to 4 p.m. Take W. 9th st. car to 814 MANHATTAN PLACE.

FOR SALE — $600 BUYS FURNISHED 5-

FOR SALE— Houses.

FOR SALE—

A very choice home of 9 rooms and strictly modern, has east front, lot 50x170, on Kingsley Drive, in a very choice home section. Price $6000, which is $3000 below the actual value. Owner in the east and must sacrifice.

PRATHER REALTY CO.,
415-21 Byrne Bldg.

FOR SALE—ALHAMBRA HOME, $1000 UNder its real value; 2-story, 7 large rooms, hardwood floors and finish; fine lawn, trees and flowers; lot 50x185; located at 317 E. Main st., Alhambra; excellent car service to city. Price $4000, $1000 cash, balance on mortgage. L. O. CRENSHAW, owner, 714 Merchants' Trust Bldg., Los Angeles, Cal. A8315, Main 8315.

FOR SALE—WOULD YOU BUY A HOME OF 5 rooms, where the house cost $3700 3 years ago; the lot is worth $2000, with an unobstructed view; lawn, flowers and fine fruit trees; 5 blocks from Westlake Park; would you take it for 2150? This is a forced sale. Full commission to agents.

J. C. FLOYD, 215 Mason Operahouse.

FOR SALE — GREAT BARGAIN. 4-ROOM modern cottage, near Central ave. Trees, garden, etc. Price $1850; $175 cash, $15 per month, including interest. Also 4-room California house, on improved street. Fine lawn and trees. Price $1250; $100 cash, $15 per month. See us for all kinds of bargains. A. SPECK, 5073 Central ave. Phone South 91.

FOR SALE—$2450; NEW 5-ROOM BUNGAlow, no trees and no taxes and insurance until place is paid for. Can you find a better offer than this? Small cash payment, balance 100 equal monthly payments. Located near 54c car, and only 25 minutes from business. M. K. WHITE, 1016 Wright & Callender Bldg.

FOR SALE—BARGAIN, MODERN 5-ROOM cottage, bath, gas, electricity, cement walk; lot 40x140, to 15-ft. alley; shed in rear; new gas stove and water heater included. House well built, close to Long Beach ave. and 3 blocks from Hooper ave. line; $2000 cash or will sell on terms. Call at 1726 EAST 37TH ST.

FOR SALE—OR EXCHANGE—8-ROOM house in high-class residential district of Pasadena. Large grounds, stable in rear. Value $7000; equity $4500. For Long Beach, Santa Monica or Ocean Park property.

H. JEROME TOY,
407 Cham. of Com. Bldg.
A4505. Main 4500.

FOR SALE—EAST HOLLYWOOD, $3000.

Bungalow, modern, 7 rooms, very fine large lot, well improved first-class built-up corner residence district. 2 car lines within 1 block. Will sell on monthly payment, $25, including interest. Now rented for $18 per month.

THOMAS G. PITCH,
224 Citizens' Natl. Bank Bldg. A2138; Main 5019.

FOR SALE—$200 CASH, BALANCE LIKE rent; just completed, 6-room bungalow, near Moneta ave., hardwood floors, bookcases, writing desk, massive mantel, elegant fixtures, disappearing bed in den, large lot, fenced; must sell. MONETA AVE. REALTY CO., N.W. cor. Moneta and Vernon.

FOR SALE — BUNGALOWS AT 20 PER cent. off. Call and get first choice. Your terms. Let us show you. Auto at your disposal.

THE McCARTHY COMPANY,
201 North Broadway.
Main 1202. A5911.

FOR SALE—LOOK, WHO WANTS THIS nice little home with city's best street, Figueroa blvd.; big lot, clean side, lovely lawn; cute 4-room bungalow; large porch, in city; 60 chickens thrown in, $1750, $1250 cash, balance like; must sell, owner. 9423 S. FIGUEROA. Redondo car, Moneta.

FOR SALE—

TO LOT OWNERS.

If you own a clear lot, we will build for you on easy terms. No commission. Plans prepared free.

E. S. WILLIAMSON & CO.,
202-04 Grant Bldg.

FOR SALE — GOING TO MY SUBURBAN HOME. Will give BARGAIN on my new city home, 9 rooms, everything beautiful. Located north of Wilshire district, advance in values will be rapid. 10 minute car service. No. 1225 MOUNT OLIVE AVE. Colegrove car to Vermont ave. Phone 59476.

FOR SALE—LOT 45x145 TO ALLEY WITH two-room shack, chicken yard, water, gas. Will sell the lot, house, garden and furniture for $1000. Lot alone worth that amount. SEA BOARD REALTY CO., 214-15 Copp Bldg., 218 S. Broadway. F1650; Broadway 2672.

FOR SALE—MODERN 5-ROOM HOUSE, INcluding furniture, 2613 Brighton ave.; lot 50x150; large barn; bank appraisement on house $3600; price for all $2750, or with automobile, $3500. Take W. Adams car. OWNER at house.

FOR SALE—ON ARAPAHOE NEAR 48TH, where lots were assessed at $75 front foot. Owner will sacrifice a 63-ft. finely improved lot, with modern cottage in perfect condition, for only $4000. 227 MERCHANTS' TRUST BLDG.

FOR SALE—ATTRACTIVE NEW 5-ROOMED bungalow; hardwood floors, cobblestone fireplace, plate rail, built-in buffet, bookcase, window seat, laundry trays, bath-room, beautiful lawn, trees, flowers, reasonable price, cash or terms. OWNER, 2960 W. 12th st.

FOR SALE—

Snap; only $2900; very easy payments; 2 beautiful 5-room strictly modern bungalows, at Vermont Ave. Square. If you mean business I will take you out. OWNER, 501 Security Bldg. F7151.

FOR SALE—BIG LOT PARTIALLY IMproved, adjoining frontage sold at $250 per foot. Can deliver this at $50 paying 5 per cent now. $2500 will handle. Buyer will double his money. Address Y, box 14, TIMES OFFICE.

FOR SALE—5-ROOM MODERN COTTAGE IN FINE CONDITION; LARGE AND WELL IMPROVED LOT. APPLY 1571 WEST 36TH ST. PHONE 71254.

FOR SALE—NICE 5-ROOM COTTAGE, 1548 Edgar st. Take Edendale car to Berkeley st., then 3 blocks east. $1200; terms. Address Y, box 26, TIMES OFFICE.

FOR SALE—SNAP; $3825, BEAUTIFUL, large 7-room modern cottage, 40x150, alley, barn, fruits, flowers, garden, lawn, near 20th and Griffith. BAIERSKI CO., 803 Bryson Bldg.

FOR SALE—NEW 5-ROOM BUNGALOW, CYpress near Dayton; this is close in and cheap at $2000; terms, $200 cash, $20 monthly. T. L. KERR, 214 Frost Bldg.

FOR SALE—

My $500 equity in a modern bungalow; best offer takes it. Address Y, box 5, TIMES OFFICE.

FOR SALE—5-ROOM COTTAGE, MODERN, large lot, finely improved; easy terms. STEWART, 426-8 Mason Bldg.

FOR SALE—NEW BUNGALOW, 15 MINutes' walk from 3rd and Broadway; laundry, buffet, all modern, $3600. PHONE 54600.

FOR SALE—5-ROOM MODERN COTTAGE; would take lot as part payment. Easy terms. 1053 NORMANDIE AVE.

FOR SALE—A BEAUTY, WEST OF WESTlake, 6 rooms, new, 434 S. Broadway. F1154. STUKEY BROS. Main 1297.

FOR SALE—TWO FIVE-ROOM MODERN new bungalows at a snap, if taken this week. A2983; MAIN 2331. F. L. Paulson.

FOR SALE—$1300, $100 CASH, BALANCE like rent; 5-room cottage, bath, mantel, gas, sewer connected. Call 4700 CENTRAL AVE.

FOR SALE—$1300, EASY PAYMENTS, 4-room house, gas, fruit trees, large lot. Call 4700 CENTRAL AVE.

FOR SALE—SEE 2016 19TH ST. AND MAKE a proposition to the owner, 604 MAJESTIC THEATER. Might trade.

FOR SALE—SOUTHWEST PROPERTY, bargains, $2300; 5-room 2-story house, 1011 NORMANDIE AVE.

FOR SALE—$600 CASH TAKES $1300 IN $2000 bungalow. 2177 WEST 29TH PLACE. Agents, attention.

FOR SALE—5-ROOM BUNGALOW, ON 48TH st., between Moneta and Figueroa, $1650. OSWALD & ENGEL, South 2852.

FOR SALE—NEW 6-ROOM BUNGALOW, best buy in the southwest. 2074 W. 37TH.

CONTRACTORS— and Builders.

P. J. LEAVER & CO.,
CONTRACTORS AND BUILDERS.
Extensive builders of fine bungalows.
$100 builds 2-room bungalow, 4 rooms, $200.
$850 and $950 builds artistic 5-room bungalow, $1100 to $1300 builds swell 6-room bungalow. We build direct from our own lumber yard. We lower all bids, city or country.
Loans obtained if lot is clear.
Complete drafting department run in connection, with our business. All plans free.
Offices, 217-219 SAN FERNANDO BLDG., S. E. cor. Fourth and Main. Main 2748, A1487.

LATEST DESIGNS IN BUNGALOW PLANS.
$10 per set with specifications.
Building Loans Made.
We will advance money to pay balance on lot and to build your home.
MATTHEWS & MATTHEWS,
229 Douglas Bldg., cor. 3rd and Spring.

L. E. TUCKER, CONTRACTOR AND BUILDer, 214 Citizens' National Bank Bldg., Third and Main. See me for lowest prices on all classes of buildings, city or country. Save you 10 per cent. Houses built on installments. We make a specialty of designing and making plans, complete, with specifications.

WE BUILD DIRECT FROM OUR OWN lumber yard at first cost.
2 rooms, $75 to $100; 4 rooms, $200.
5 and 6 rooms, modern, $650 to $1200.
P. J. LEAVER & CO., contractors, 213-219 San Fernando Bldg., S.E. corner Fourth and Main. A1487, Main 2748.

WILL FURNISH PLANS AND GIVE YOU more house for your money than anyone else in town; if you want to save money on your house call W. T. HOPKINS, South 3571.

FOR SALE — BEAUTIFUL BUNGALOW plans of all kinds, $5 per set, including specifications, estimates given. Main 2331, 613-20 GRANT BLDG. F. L. Paulson.

BUILDERS LOOK AT THIS. I WILL FURnish you the lot and the money to build with in a good section in the southwest. Address T, box 49, TIMES OFFICE.

WANTED—CONTRACTS FOR PAPERHANGing, painting, tinting and repairing. Best work at right prices. W. A. GOODWIN, 2044

FOR SALE— City Lots and Lands.

FOR SALE—

RAMONA ACRES.

160-ACRE NEW SUBDIVISION

NOW READY TO SELL.

$750 PER ACRE AND UP.

EASY TERMS,

WITH WATER.

This new tract just going on the market, is but one block from the car line. It's just the location for little chicken ranches. The soil is ideal for the raising of all small fruits and vegetables. The above price includes 5-foot cement walks, curbs, water and gas. What's the use of buying a small city lot when you can have every city convenience and an acre of land? Schools, stores and churches at hand. The grocer, the butcher, the ice man, the laundry man, all come to your door. The mail is delivered. The telephone is there. The car fare but 6½ cents by book. The ride on commodious cars but 15 minutes from First and Main streets. This new tract is the most choice we have placed on sale.

IF YOU REALLY
WANT AN ACRE, BUY NOW!

HOW TO GET THERE.

Take car marked "Covina Line" in the Pacific Electric Bldg., or anywhere on Main to First st., and get off at Garfield ave. Salesman will meet you there with carriage to show the property or come to this office for free transportation. Our tract agent is on the property from 9:30 a.m. until arrival of the car leaving the city at 3:30 p.m.

JANSS INVESTMENT COMPANY,
320 Pacific Electric Bldg. 6th and Main.
Home 10945; Broadway 2462. 6th and Main.

FOR SALE—

TO DOUBLE YOUR MONEY
BUY IN
HILL CREST,
ARLINGTON HEIGHTS.

Located right in the path of West Adams Heights' finest residential development. High-grade tract improvements, splendid car service. High mesa ground, affording unequaled mountain and valley view. Fine lots, $1200 each. See them today.

SLEVIN & WHIPPLE,
Sellings agents with
STRONG & DICKINSON,
147 S. Broadway, Los Angeles.
Main 1273. Home 60195.

FOR SALE—

BRENTWOOD PARK.

Between Los Angeles and Santa Monica, on the L. A.-Pacific R.R.

On line of the new Wilshire blvd., 2½ miles from the new Los Angeles Country Club grounds.

Everything complete, public parking, roadways, water, electric lights.

Located on the crest of Santa Monica Canyon, every lot overlooking the ocean, running back into three chains of mountains. All that is beautiful in nature, with half million invested. Big bargains for investment or home site.

See P. S. CASTLEMAN, resident agent, or

JANSS INVESTMENT COMPANY,
320 Pacific Electric Bldg.

FOR SALE—

Five corner lots on Browning blvd., Normandie, Brighton, Halldale ave., block north of Santa Barbara ave. Price $7500.

One lot on Leighton ave., 50x181. Price $1700.

Vermont ave., north of 39th st. Lots 50x385 to 20-ft. alley. Price $3500.

Southeast corner Benefit and Edgemont, 60x135. Price $1400.

Four lots on 39th st., near Vermont ave., 84x220. Price $6500.

J. B. P. CROSBY,
411 Grosse Bldg. A1793; Broadway 1256.

FOR SALE—

SOME CLASSY WILSHIRE LOTS.

$1300—Bronson nr. 10th, E. F., 50x150.
$1750—Bronson, nr. Eighth, E. F., 50x140.
$1350—Leeward ave. nr. Norton, 50x138.
$2500—Norton ave. nr. Hauser, E. F., 50x140.
$2900—Wilshire blvd., 50x150.
$3000—Gramercy nr. Sixth, E. F., 60x140.
$3450—St. Andrews nr. Wilshire, 70x150.
$2350—Seventh, nr. St. Andrews, 60x150.
$3000—St. Andrews, corner, 60x150.
$2600—Wilshire blvd., 75x150.
$6500—Wilshire blvd., corner, 75x150.

DAVID BARRY & CO.,
715 to 719 Union Trust Bldg.
Ask for JAMES J. NORTON.

FOR SALE—

FORCED SALE!!!

For $2000.
For $2650.

WEST WASHINGTON STREET.
WEST WASHINGTON STREET.
East of Arlington ave.
Lot 50x140.

THIS IS $1000 UNDER VALUE.

Act quickly.
See R. F. KOSTER, with
W. I. HOLLINGSWORTH & CO.,
Established 1890.
312-314 Wilcox Bldg.

FOR SALE—

RAISE YOUR OWN CHICKENS.
ON A
LOT 50x180
—FOR $500—

Terms to suit; 15 minutes from First and Broadway; splendid site; best car service in city. See

GEO. W. MOORE.

With JANSS INVESTMENT COMPANY,
Home 10945. Broadway 2462.
320 Pacific Electric Bldg.

FOR SALE— City Lots and Lands.

FOR SALE—CITY LOTS.

$400 UNDER MARKET.

BEAUTIFUL LOT ON OCCIDENTAL BLVD.; HIGHEST GROUND IN THE CITY. HALF BLOCK FROM CAR LINE. HIGHEST RESTRICTED NEIGHBORHOOD IN THE CITY. THIS IS CERTAINLY A BARGAIN. $10,000 HOME ON ADJOINING LOT. TERMS.

VICTOR G. KLEINBERGER CO.,
323-31 H. W. HELLMAN BLDG.
10521. MAIN 2989.

FOR SALE—50x150—$650.

LEVEL EAST-FRONT LOT.

15 minutes from business center, 5-cent fare, transfers, suitable building restrictions, fronts on 60-foot drive, highly improved wide parkings, planted to beautiful shade trees, gas, electricity, phones, cement walks and curbs. Private drive in rear. Improvements now completed. This lot is certain of a substantial advance. New car line and many new homes now building. Pay what you can down, balance $10 monthly. Act quick on this.

WRIGHT & CALLENDER BLDG., 405 S. Hill st.

FOR SALE—

LARGE HIGH LOT

—FOR $950—

Terms to suit you; 15 minutes from First and Broadway. Splendid site. Best car service in city. Take an East First-street car to corner Hammel and Gage street, and see

Home 41452. F. M. BARKER.

FOR SALE—

WILSHIRE LOT BARGAIN.

Absolutely the best buy in the whole Wilshire district. Size 80x140, fronting the southeast corner of Seventh and Norton ave. Only one block from Wilshire blvd. High and sightly, overlooking city and Hollywood. This lot at $1800 is fully $600 under value.

VAUGHAN-MIDDLETON CO.,
207-208 Story Bldg. Main 1437; F1225.

FOR SALE—

NEAR EIGHTH AND MANHATTAN
A SACRIFICE.

Here is one of the best lots in Country Club Park at only $1750. Lot has 60-foot frontage, a magnificent outlook and is surrounded by good homes. It's easily worth $2000.

DAVID BARRY & CO.,
715 to 719 Union Trust Bldg.
Ask for James J. Norton.

FOR SALE— $1850—

MONETA AVENUE.
MONETA AVENUE.

The best buy on Moneta ave., north of Slauson. Will make you $1000 in less than two years.

GEO. A. CORTELYOU CO., 534-35 Bradbury Bldg.

FOR SALE—$1250 WILL BUY AN EAST front lot, 50x130 ft., Mariposa st., 100 ft. wide, paved with liquid cement and crushed rock. This lot is worth $1700 to sell again, or build on. Take Hollotrope Drive car on Broadway to Seventh st. Get off at Mariposa or call up 53507 and ask for MR. LOOMIS. Best buy in North Wilshire district.

FOR SALE—LOT ON N. BROADWAY, where the trend of improvements is evidenced. The new postoffice, city hall, possibly Union depot, all mean advancement. Lot 50 feet front on N. Broadway, near Wilhardt st., can be bought for $650 cash, if taken at once. Our sign is on the property. R. WESTWATER & SON, Room 210 Frost Bldg. Main 9115.

FOR SALE—SOUTH HOLLYWOOD LOTS AT ONE HUNDRED DOLLARS

Less than value. Good level lots, near 3 car lines; west of Western ave. Only $650. Terms $50 cash, balance small monthly payments. Be quick if you want a bargain.

See HARRY T. SMITH (mornings.)
With MINES & FARISH, 355 S. Hill st.

FOR SALE — BARGAIN. EAST FRONT lot 50x150, on New Hampshire st., in the extension of Westlake, close to 7th st. car, and only $950. Adjoining lots, $1050. Reasonable restriction. Best buy in this desirable locality.

F. S. MARTIN, 213 Stimson Bldg.

FOR SALE—AFTER YOU FIND YOUR LOT let us prepare you a set of plans. We can save you money. If you own a clear lot, we will build for you without cash.

E. J. WILLIAMSON CO.,
Designers and Builders.
202 and 4 Grant Bldg.

FOR SALE—GOING TO BUILD? IF YOU own a good lot we will take a 3-year mortgage for the price of the house at 7 per cent. Interest, no commission. Plans free. E. S. WILLIAMSON CO. 202-204 Grant Bldg.

FOR SALE—AT A BARGAIN, FINE LARGE lot on W. 36th Place near Western, 50x135, $700; 50x136, W. 36th st., $500; 50x136, W. 45th st., $80; on Kenwood ave. near Jefferson, 2 lots, 50x132, $1200 each; $3000 restrictions. FROST & ALVES, 1440 W. Jefferson st. West 3792.

FOR SALE — AT AWFUL SACRIFICE, large swell lot land with grand elevation, aristocratic surroundings, best class business people neighbors. Owners need some money quick. Sell $1500, cash or some can remain, easy terms. See PHOENIX, 202 Grant Bldg.

FOR SALE—

WILSHIRE SNAP.

$1350—Manhattan Pl., near West 9th, 60 ft.

405 S. Hill st., Rooms 302-305.
Telephones Main 4441—F5167.

FOR SALE—OR EXCHANGE, AT HUNTington Park, a beautiful lot, 50x165 feet, one block from car line, on main boulevard. Sacrifice if taken this week; will trade. What have you? OWNER, 536 Mason Bldg. Phone F6990.

FOR SALE—LOOK—LOTS NEAR CENTRAL ave., $750, in Bowen's Vernon and Hooper Avenue tracts. These lots are worth $50, but it's my loss. Also another large lot. Will sell for $700. See me at 1403 E. VERNON AVE. Take Hooper car.

FOR SALE—2 LOTS, 1 ON 36TH PLACE, 50x60; 1 on 36th Place, 50x80, between Western and Denker avenues, 50x130; $200 down and balance to suit. PHONE SOUTH 4232, or write owner, 142 EAST VERNON AVE.

FOR SALE—FINE LOT, BETWEEN MAIN and Moneta, 5c fare, adjoining lots selling for $450. Price $475. $75 cash, balance monthly. OWNER, 115 Sotello st. N. Broadway car to River Station.

FOR SALE—FINE CORNER, TWO LOTS, high-class district, elegant surroundings, magnificent view. A snap at $2000. FLEMING with HENRY WILLARD, 201 Columbia Trust Bldg.

FOR SALE—$5 PER MONTH, $500 FOR A

Classified Liners

FOR SALE—Suburban Property.

FOR SALE — 3 ACRES WITH ARTESIAN water, 5 minutes from Los Angeles, on car line, $300 per acre, easy terms. 605 HILL ST., room 201.

Alhambra.

FOR SALE—ALHAMBRA ACRES, ONLY 4 BLOCKS FROM CENTER OF CITY. AND CAR LINE. YOU MUST TAKE NOTICE OF THIS PROPERTY IS THE CHEAPEST AND THE BEST FOR THE MONEY IN LOS ANGELES COUNTY. WE ARE NOW GRADING AND CLEANING UP THE STREETS SO THEY LOOK LIKE BOULEVARDS THROUGH A PORTION OF OUR TRACT. ALREADY HAS GAS IN, AND THEY ARE WORKING NOW LAYING GAS PIPES IN OTHER PARTS.

PRICES RANGE FROM $6x200 TO $10x200, AND TERMS RANGE FROM $600 UP. IF YOU HAVE NOT ALREADY SEEN THIS PROPERTY BE SURE AND COME OUT TO SEE IT. WE WILL MAKE TERMS TO SUIT PURCHASERS, AND COME SOON, BEFORE WE HAVE SOLD IN THE LAST FIFTY DAYS CLOSE TO $10,000 WORTH.

BUTTERBAUGH-MYREN CO.,
1 W. MAIN ST., ALHAMBRA, CAL.
GARFIELD AVE.
TAKE SAN GABRIEL CAR.

FOR SALE—A 4 AND 5 ROOM MODERN home on clean side of best residence street Alhambra, select neighborhood, fine main to care, schools and churches. The best houses in town, every modern improvement in them, perfect arrangements in bright rooms, lot, 50x150, fine trees flowers growing. Gas, electric work and all in; street work all done. Price $3400 to $3600. J. C. HIGGINS, First National Bank Bldg., Alhambra.

FOR SALE—BEAUTIFUL COUNTRY HOME PROPERTY; 3 acres highly improved; not to Walnuts in pink of condition; ten minutes walk of car; 25 minutes from Los Angeles; very 5-room house, barn, etc.; fine tropical shrubbery, magnificent view, ideal altitude; pure mountain water; noth- ing like it; price $6000. WESTERVELT, Merchants Trust Bldg. A613. Main 3750.

Glendale.

FOR SALE—IF YOU WANT A FIRST-CLASS bungalow, cottage at Glendale, you cannot do to buy until you look at this one. It has never been occupied, 5 rooms, large porch, screened back porch, first-class white plumbing including stationary wash bowl, oak floors, elegant fireplace, built-in buffet and buffet, complete cabinet kitchen pantry of conveniences, in fact it is complete and modern in design and finish. The lot is large, in a good neighborhood and all the improvements have been made.

Price is right and terms easy. For full particulars see MR. CONLEY with GRIFFENBRECHER SYNDICATE, LTD., 325 West 4th st.
Home 29037; Sunset Main 1377.

FOR SALE—BEAUTIFUL 6-ROOM BUNGALOW. $2300, $125 CASH, BALANCE $30 MONTH.
THIS INCLUDES INTEREST.
AT BEAUTIFUL CASA VERDUGO.
LOT 50x135.

This bungalow was built from one of Matson & Matthews' famous celebrated bungalows. The principal features are cement floor, brick, buffet, living-room has fireplace across front, hardwood floors, built-in bookcases, buffet in dining-room, all rooms open into very small hall. Take electric car to Dryden st. and walk east 1½ blocks to property. This is one of Odell's fine homes.

SEE ODELL, owner.

FOR SALE—EXCHANGE—OR RENT—Houses, lots and acreage in Glendale and San Fernando Valley. I maintain two offices for public convenience, having duplicate list of over 200 desirable properties. Agent for Duarte lands, Van Nuys lands.
ERNEST H. OWEN, Los Angeles, Glendale and Duarte.
Main 5262. Both Phones. 300 Central Bldg.

FOR SALE—BEAUTIFUL CASA VERDUGO. Two modern homes, furnished complete, one lot, 50x132, alley, fenced, unsurpassed mountain view, near electric cars, nice garden, fine location, price right, will take good part payment. Take Glendale cars to Casa Verdugo, ask for PADELFORD at home. Home Phone Glendale 294.

South Pasadena and Oneonta Park.

FOR SALE—
ONEONTA.
LOTS 60x130 TO 170.
ALL CONVENIENCES.
N. M. MURRAY CO.,
320 PACIFIC ELECTRIC BLDG.

FOR SALE—OR EXCHANGE—MY COTTAGE in Oneonta Park, 5 large rooms and bath, 1 Encinita Drive, 24 orange trees, 50x150, will sell at cost; am leaving the city; prompt; good lot to pay double. Phone owner, west or S.W. or Oneonta Park office, 316 PACIFIC ELECTRIC BLDG.

FOR SALE—ARE YOU LOOKING FOR A home in Oneonta Park? I have it. $250 below market, large lot, corner with bearing trees. See me at 316 PACIFIC ELECTRIC BLDG.

Oak Knoll.

FOR SALE—
OAK KNOLL ADDITION.
ALL LARGE LOTS.
$900 AND UP.
CASH BALANCE 6 PER CENT.
ALL CONVENIENCES.
N. M. MURRAY CO.,
320 PACIFIC ELECTRIC BLDG.

Pasadena.

FOR SALE—MUST BE SOLD AT ONCE. 8-room home at 734 N. El Molino ave.; no offer. Owner, E. W. PYNE, Ana- heim.

FOR SALE—MUST BE SOLD BEFORE JULY 1st; two lots; northeast Pasadena. Address X, TIMES OFFICE, Pasadena.

Altadena.

FOR SALE—
Acreage, Altadena; $80,000; walnuts; Fenton street flats; $15,000, 43 acres, Want city or country. F. N. BURLEIGH, 501 Mason Bldg.

Hollywood.

For Sale, Exchange or Rent.

HERE IS A REMARKABLE chance to buy a beautiful 20-acre tract of land in the subdivision, situated near the finest of beautiful Hollywood, finest of soil, hill section, gas, electric lights, water close to our line. Also a fine 10-room building, a 12-room modern residence. This tract is surrounded with fine improvements and is covered with full bearing trees and bringing a neat monthly income. Only a few choosing tracts of land can be found on a margin that will insure purchaser a large profit. Call on A. F. MORGAN, Pasadena Place and Hollywood Blvd. Auto at your service.

FOR SALE—$200 CASH, BALANCE MONTHLY or will rent 7-room modern house, corner lot, 60x165 feet, fine location, East-front lot, 60x135 feet, on Hoefelia, good neighborhood and two car lines. Phone A2043, MAIN 3423.

FOR SALE—PROPERTY IN THE HOLLYWOOD district of Los Angeles. We have maps, ask for maps, folders, and souvenirs. C. H. LIPPINCOTT & CO., 611 Pacific Bldg. 3rd and Hill sts. Members L. A. Realty Board.

Beach Property.

FOR SALE — EXCHANGE OR RENT—Beautiful home commanding Ocean Park and surrounding country; large rooms; veranda, 60x10 inclosed in glass; grounds and garage. Address OWNER, X, box 146, TIMES OFFICE.

FOR SALE—8 LOTS AT
Second and Del Rey, ocean; also splendid lot at Venice.
These are real bargains.
HOWARD REALTY CO., Author Copp Bldg., Fifth and Broadway 3073.

Shakespeare Beach.

FOR SALE—NOW IS THE TIME TO BUILD at the beach. There is nothing better than Shakespeare Beach, Manhattan and Hermosa, either for price, and you can buy anything from a tract for ten per cent. down and balance to suit you. The best is that you give title to "where you are." JAS. G. STEERE, 423 Douglas Bldg. Phones Main 8221.

Ocean Park.

FOR SALE—MUST BE SOLD AT ONCE, 5-room house, lot, five blocks from ocean, $250 below SOUTH 4026.

Residence.

FOR SALE—REDONDO; ARTISTIC CALIfornia bungalow, good location, garden, fruit, greatly reduced price. Address Y, box 144, TIMES OFFICE.

Country Property.

FOR SALE—

$10,500.

FIRST PAYMENT.

Balances 4 annual payments, will buy 72½ acres orchard land; 22 acres in 3-year-old trees and balance all under cultivation—one of the choicest farms in the

WILLAMETTE VALLEY.

A snap; chance to double the money by subdividing; all conditions ideal. Must sell at once. Only five miles from

EUGENE, OREGON.

The best 12,000 town in the northwest. Write direct to owner,

E. P. LYON, Cherry Blk., Eugene, Or.

FOR SALE—OR EXCHANGE—

AT A SACRIFICE.

14 ACRES IN RIVERSIDE, ½ MILE FROM STREET CAR; RIPE FOR SUBDIVISION; OWNER MUST SELL. MAKE US AN OFFER; OUR EQUITY IS $900. WILL TAKE HOUSE AND LOT.

BRYAN & BRADFORD,
125 W. FOURTH ST.
E. P. BRYAN. L. T. BRADFORD.

FOR SALE — MOST COMPLETE 10-ACRE ranch in Southern California, on Santa Ana Electric line, 5 minutes from station, and 10 miles from Los Angeles; 10 acres alfalfa, 2 in choice table grapes, 3 acres in seven-year-old gum grove; 1 acre 20-year-old grand English walnut trees. All kinds of bearing fruit and berries.

Two 7-inch flowing wells, pumping plant and wood-sawing outfit combined. Complete water system. Piping on each ten acres. Large barn, sheds, etc.; farming implements. This property belongs to people who must sell at once and at a bargain. EDWARD C. CRIBB CO., 123 S. Broadway.

FOR SALE—

5 acres with plenty of water. Best soil in the world for vegetables, berries, deciduous fruits. This is an ideal location for an orange orchard. Near Fullerton, in Orange County.

Price only $1750.

JACOB STERN,
404 Pacific Electric Bldg.

FOR SALE—

71 ACRES, ORANGE CO., $23,400.

About 30 acres in walnut trees, from 12 years old to 1 year in size; the larger portion grafted nuts; 120 apple trees and 40 each variety of other fruits for family use; 3 acres alfalfa, 2 acres blue gums; large chicken corral; well, windmill and tank; pumping plant, 22-h.p., 5-room, California bungalow; shed and hay shed; most all farm tools; 5 tons hay, $400 per acre, 7 per cent. on deferred payments, ¾ mile south of Richfield, 1½ miles north of Olive. No 5 per cent. commission paid. Need apply. J. H. GULICK, Olive, Cal.

FOR SALE — AN IRRIGATED 20-ACRE FARM FOR $20 CASH and $20 monthly. Price $100 an acre, crops will pay for it. Unlimited ditch water. Rich, level, irrigated land, growing oranges, alfalfa, almond, grapes, vegetables, dark sandy loam, Oakdale Colony, Oakdale, California. J. H. GIENKI, expert sugar beet grower of Long Beach, bought 40 acres; Jos. Hoaler, successful farmer of Pennsylvania, bought 60 acres. Full information WIESENDANGER, 307 S. Broadway, Los Angeles.

FOR SALE—

A 20 acre farm for $20 cash and $20 per month; possession now; $100 an acre; your crops pay for the land. Rich, level land for alfalfa, oranges, almonds, grapes, cows, chickens; abundance of ditch water for irrigation; for $1 you can get three acres; also can you get this? In Oakdale Colony, near good town and R. R. station. T. WIESENDANGER, room 311, 207 S. Broadway, Main 5212. PRICE

FOR SALE—$30 ACRES OF LAND IN SAN Joaquin Valley, no hardpan, no alkali, land is level, water level, 12 feet, abundance of flowing artesian water can be had at reasonable cost, soil sedimentary-silt of excellent quality. This land is especially adapted to the growth of Bermuda onions. Priced $25 per acre. See owners, CATE & HENDERSON, 206 Mercantile Place, Los Angeles. Main 3440; F3139.

FOR SALE—

DON'T FAIL

to see this property, 20 acres between the city and ocean, deep, rich soil, good schools and convenient to the city. Price $400 per acre.

TERMS.

F. H. BROOKS COMPANY,
215 Carvier Bldg., 212 W. Third st.
Phones F7008, Main 3015.

FOR SALE—17 TOWN LOTS, LAS VEGAS Nev. Half mile from P.O. Inexhaustible surface, water well and reservoir gives plenty water for gardening, four-room house, barn, etc. Will speculatively be worth $2000 in a year and meantime support family. Price now $1200; terms. LAS VEGAS TRUST CO., Las Vegas, Nev.

FOR SALE—30-ACRE RANCH ON SANTA Ana electric, 5-room house, barns, flowing well, windmill, tank, assorted fruit trees, grapes, alfalfa, hundreds of eucalyptus trees, shade trees, 5 nice cows, team horses, harness, wagon, tons of hay and beets; price $6250. Address T, box 205, TIMES BRANCH OFFICE.

FOR SALE—AT A SACRIFICE, MOUNTAIN ranch, 40 acres, one-half tillable; 5-room house and barn and outbuildings. Good well. Ideal location for bee ranch. Fine bargains in orange and lemon orchards, citrus lands. Write or call on us for information. SCHWINGER & ROOD, 24 Maclay ave., San Fernando. Home phone 462.

FOR SALE—AN AI STOCK RANCH, 250 acres, 200 or more tillable, house, barn, family orchard, streams of water, $40 per acre; well worth $15; also 20 acres fine level land, 1½ miles from good town, $30 per acre. This is half price and would make a good home. ROARK, 1014½ S. Broadway.

FOR SALE — NORTHERN CALIFORNIA LANDS.

Party recently from north has few fine ranch properties for sale or trade north or S. F. bay; large and small. Write and arrange for interview. Owner, P.O. BOX 66, Station C, Los Angeles.

FOR SALE—OR EXCHANGE—2½ ACRES OF land in the town of Ventura, joined by about 15 acres river bottom land; price $750; quit claim deed to river bottom land; good warranty deed to rest. Address Y, box 125, TIMES OFFICE.

FOR SALE — ONLY $175 PER ACRE, worth $250; big snap; San Jacinto, 20 acres, nicely improved; alfalfa and grain; horses and implements, all goes with place. Owner, A. J. THOMPSON, San Jacinto, Cal.

FOR SALE—STOCK AND GRAIN RANCH, 720 acres, near town and railroad; house, well, barn and fence; 300 acres ready for plow; fine climate, good soil, close to; $6000 cash, balance long time. F. SNOVER, 126 S. Broadway.

FOR SALE—ALFALFA LAND, 160 ACRES of a fine sandy loam, only 34 feet to surface water. This is the Chino District. If you want an alfalfa proposition here is your chance. Address, owner, box 146, TIMES OFFICE.

FOR SALE—DO YOU WANT $40 OF 250 acres choice Riverside county orange land at $2.25 per acre; abundance of water, no alkali; $10 cash, balance long time, no residence or work required. W. H. MACOMBER, 343 Laughlin Bldg.

FOR SALE—7 ACRES, $1300; PLENTY OF water, 20 miles from city, finest of land for all kinds of fruit. For chickens can't be beat. Don't pass this by if you want land. G. O. NEVINS, 239 Story Bldg. F3046; Main 128.

FOR EXCHANGE—TEN ACRES ALFALFA, fine house, plenty water, barn, etc. Want clear house, here for equity; land rich soil, nicely located, between here and Redondo. 404 STORY BLDG., F2806.

FOR SALE—

$40 acres choice land, $2.25 per acre, Riverside county; act quick. CALIFORNIA LAND CO., 641-2 Van Nuys Bldg.

FOR SALE—FRUIT LANDS, HEMET, CAL.; oranges, apricots, peaches and pears; young trees, nearly all in bearing; new 5-room house; full, permanent water rights. Address JNO. DEEGAN, 3107 Halldale ave.

FOR SALE—160 ACRES FOOTHILL RANCH, 7 west of Hollywood, 30 acres under cultivation; place fenced; horse, well and barn; fine soil, $2 per acre. F. SNOVER, 126 S. Broadway.

FOR SALE—ABOUT 60 ACRES OF FINE walnut land, with an income of $6000 per year; this can be bought at a bargain.
TALBOT & CO.,
A630. 325 H. W. Hellman bldg. Main 3924.

FOR SALE—REAL ESTATE; THE WHOLE or any part of a 10-acre, well improved ranch near Pacific Electric line; price low; terms easy. Address TT, box 41, TIMES OFFICE.

FOR SALE — $12,500; 320 ACRES CHOICE land in oil and wheat belt. Kings county, 7 miles; 30 acres in young walnuts, near Anaheim. Will consider exchange. BAIER-FKI CO., 302 Bryson Block.

Country Property.

FOR SALE—

TORBA LINDA ORANGE LANDS.

ABSOLUTELY FROSTLESS.

$150 AND UP PER ACRE.

"I BELIEVE THE HAPPIEST MAN THESE DAYS IS THE MAN WITH THE LITTLE TEN-ACRE FARM—EVEN FIVE ACRES IS ENOUGH TO SUPPORT A FAMILY AND KEEP IT BUSY."—THEODORE ROOSEVELT.

10 ACRES OF TORBA LINDA LANDS, IMPROVED, WILL PRODUCE A NET INCOME OF $800 TO $900 YEARLY, WHICH IS 10 PER CENT. UPON $8,000 TO $9,000 CASH.

5 ACRES, IMPROVED, WILL PRODUCE A NET INCOME OF $500 TO $600 YEARLY.

IS IT WORTH STRIVING FOR?

IF IT IS, GO WITH US, SELECT AND BUY 5 OR 10 ACRES. GET IT IMPROVED AT THE EARLIEST MOMENT AND BE INDEPENDENT. OPPORTUNITY NEVER COMES TO YOU, YOU MUST TAKE IT. EVERY ONE HAS THE ABILITY, IF THEY HAVE THE PUSH.

G. H. MACOMBER,
JAMES INVESTMENT COMPANY,
320 Pacific Electric Bldg., third floor.
Home 1095, Broadway 1493. Sixth and Main.

FOR SALE—
SUBURBAN HOME ACREAGE.
BALDWIN'S RANCH.

½ mile from electric and steam railways. Fine soil, suitable for all kinds of fruits, berries, alfalfa, etc.; abundance free mountain water for all purposes, deeded with each acre; low prices, easy terms.
Low prices easy terms. Sole agents.
324-26 Wilcox Bldg.

Country Property.

FOR SALE—

10-acre orange grove, near Fullerton. Best orange district in Southern California. All in full-bearing oranges. 5-room house, barn, well and water stock. Price $12,000.

JACOB STERN,
404 Pacific Electric Bldg.

FOR SALE—5½-ACRE FOOTHILL HOME, fronting on a finished street; granite retaining wall; 5-room house; best neighborhood; cement reservoir; cheap water, near electric car; ornamental trees and 5 acres in oranges and lemons. The view is perfect and this is an ideal place for one who cares for the beautiful. A bargain at $17,500.
Main 1742. R. H. CHAPMAN CO., F1491.
621 Central Bldg.

FOR SALE—ORANGE GROVE AND SUBURBAN HOME.

5 acres in MATCHLESS DUARTE, which will earn 15 per cent. net on selling price this year, and leave heavy set for next; 2 blocks from electric car; corner; macadamized road will pass place. $5000, reasonable terms.
GILLETT & RUESS, 1102 Union Trust Bldg.

FOR SALE—CHOICE ORANGE GROVES; bargain prices. 10½ acres, Riverside, $15,000. Bearing grove, fine condition, full bearing, never offered under $17,500. 10 acres, Redlands, A-1, $11,000. STACY REALTY CO., 531 S. Spring st. F2115, or Stacy-Wagner Co., Riverside.

FOR SALE—OR EXCHANGE, 10 ACRES, mostly set to young orange trees; near Foothills, fine soil; 20 shares water. Price $4000; soil equity for $4000, or will trade for clear lot, automobile or make offer. BOX X, Corona, Cal.

FOR SALE—7-ACRE ORANGE GROVE, close in, plenty water; good house and barn; owner sick and must sell. F. A. POWELL, San Fernando.

FOR SALE—WHITTIER, WALNUT, ORange, lemon orchards. Five acres up. Worthington & Record — producers. HIATT-ARNOLD CO., Whittier.

Poultry Ranches.

FOR SALE — POULTRY FARMS OF ANY size you want in Inglewood Poultry Colony. Go into business where poultry raising is a success, where men of experience will help you, and where your profits will be sure. Visit Inglewood and see what is being done. Call at ROOM 310, Wilcox Bldg., No. 209 S. Spring st., for information.

FOR SALE—IF YOU WANT TO BUY A chicken ranch we have several good ones from 1 acre up to 10 acres, all fine, improved, and some very cheap. It would pay you to investigate. SEA BOARD REALTY CO., 214-15 Copp Bldg. 218 S. Broadway. Phones F6450. Broadway 2672.

FOR SALE—IF YOU WANT TO BUY A chicken ranch we have several good ones from 1 acre up to 10 acres, all fine, improved, and some very cheap. It would pay you to investigate. SEA BOARD REALTY CO., 214-15 Copp Bldg. 218 S. Broadway. Phones F6450. Broadway 2672.

FOR SALE—QUICK CHICKEN RANCH, adjoining Arcadia; 5 acres, improvements, cost $1500. Price for quick sale, $2300. P. G. WEIK & CO., 300 H. W. Hellman Bldg.

HOTELS—ROOMING-HOUSES—For Sale, Exchange or Wanted.

FOR SALE—OR EXCHANGE—BY DECKER.

42 rooms, easy terms	$12500
40 rooms, on Hill	$12000
20 rooms, close in	$1150
20 rooms, furniture	$1250
45 rooms; exchange cottage	$4000
52 rooms, exchange for smaller	$3500
26 rooms, good location	$1000
36 rooms, good furniture	$2000
28 rooms, exchange for real estate	$2000
35 rooms, newly renovated	$2000
34 rooms, payments; must sell	$1250
9 rooms, exchange for larger	$450
12 rooms, transient	$1200
40 rooms, beautifully furnished	$3500

LIST YOUR HOUSE WITH DECKER.

35 rooms, modern and elegant	$2000
20 rooms, apts. and single rooms	$1500
15 rooms, exchange lot	$700
14 rooms, new, just furnished	$1250
21 rooms; exchange lot or cottage	$1500
12 rooms, transient	$1200
20 rooms, splendid location	$1200

$90 OTHER HOUSES, ALL SIZES AND PRICES. DECKER, 425½ S. BROADWAY. Main 6171, F7223.

FOR SALE—20 ROOMS FURNISHED, ALL full, rent $50, good lease. Price $1100, close in and a snap for the money. 27 rooms; rent, $55; price $650.

22 rooms, Broadway, brick building, long lease. Price $1250, with terms.

Apartment house, 28 rooms furnished, rent $80, price $1250. Terms $700 cash, balance to suit. MARSHALL-TURNER CO., 354 Wilcox Bldg.

FOR SALE—BY CARROLL & PRICE, 722 Story Bldg. F4823; Main 1121.

21-room apartments, good location; terms, $1400.

24 room apartments; must sell, $1100.

12 rooms, will trade for larger house, $600.

5 rooms furnished flat, cosy and walking distance. List your property for quick sales and exchanges with us.

FOR EXCHANGE—

Lodging-house, 29 rooms, good location, low rent and lease. Price $3500, mortgage $300. Trade for 10-room house and assume.

Also a clear $1800 Santa Monica lot for 25 rooms. Will assume or pay balance.

SEE MY AGENTS.

D. H. LINGLE & CO., 122½ S. BROADWAY.

SEE HEDGCOCK, 250 S. BROADWAY.

$1000—8 rooms, transient, money maker, $450—8 rooms, on Hope; look this up.

14 rooms, Broadway; cut quick, $1000.

10 rooms on Olive, full; also gives table board; good opportunity for woman. HEDGCOCK, 250 S. Broadway.

FOR SALE—

HOTEL AND ROOMING HOUSES.

One of the nicest 40-room family hotels in this city, close in, good lease, that must be sold and can be had at a bargain.

See MILLER,
616 Union Trust Bldg.

FOR SALE—25-ROOM UNUSUALLY DESIRable furnished rooming-house, always rented to best class business men roomers; low rent; sell regardless value on account husband in newspaper business another city. Best part west side. Price $1500 cash or take $700 down. See PHOENIX, 302 Grant Bldg.

FOR SALE—471½ S. THIRD ST., WORKingman's house, 16 rooms; rent $150; five years' lease, newly tinted and renovated; fine Brussels carpets and hardwood furniture throughout. Money maker, summer and winter. Owners going East, will sacrifice. Phone MAIN 3613.

FOR SALE—LEASE OF THE LONDON Apartments, 33rd and Main, 12-room, new brick block, new furniture. Also basement for rent, $12x110, only $25 monthly, fine opening for club room. See owner, or PHONE SOUTH 8949.

FOR SALE—A DANDY 20-ROOM ROOMING-house, all light outside rooms, nicely furnished, making good money every day; cheap rent; good lease, $75 to $80 month over expense; it's a good one. See OWNER, 250 W. FIRST ST.

FOR SALE — 31-ROOM HOTEL, RIGHT IN the heart of the city. Good lease. Low rent. You can't beat the location, owner has an estate to settle and must leave the city. Come and get a bargain. G. W. YOUNGBLOOD, 414 S. Hill.

FOR SALE—CHOICE ORANGE GROVES; bargain prices. 10½ acres, Riverside, $15,000. Bearing grove, fine condition, full bearing, never offered under $17,500. 10 acres, Redlands, A-1, $11,000. STACY REALTY CO., 531 S. Spring st. F2115, or Stacy-Wagner Co., Riverside.

FOR SALE—OR EXCHANGE, 10 ACRES, mostly set to young orange trees; near Foothills, fine soil; 20 shares water. Price $4000; soil equity for $4000, or will trade for clear lot, automobile or make offer. BOX X, Corona, Cal.

FOR SALE—7-ACRE ORANGE GROVE, close in, plenty water; good house and barn; owner sick and must sell. F. A. POWELL, San Fernando.

FOR SALE—WHITTIER, WALNUT, ORange, lemon orchards. Five acres up. Worthington & Record — producers. HIATT-ARNOLD CO., Whittier.

FOR SALE—

SUBURBAN HOME ACREAGE.
BALDWIN'S RANCH.

½ mile from electric and steam railways. Fine soil, suitable for all kinds of fruits, berries, alfalfa, etc.; abundance free mountain water for all purposes, deeded with each acre; low prices, easy terms.
Low prices easy terms. Sole agents.
324-26 Wilcox Bldg.

FOR SALE—ANY PART OF SEVEN ACRES of rich land, suitable for nursery or alfalfa with plenty water, fine location, near Gardena, low price, half cash. 404 STORY BLDG. F2806.

FOR SALE—7 ACRES, 3 IN ALFALFA, ARtesian well, good house, large barn, on car line, $2500, $2400 cash. F. SNOVER, 126 South Broadway.

FOR SALE—15 ACRES, CHEAP, IF TAKEN at once; good alfalfa or apple land, in Yucaipa Valley, ready to plant. Address Y, box 19, TIMES OFFICE.

FOR SALE—BEST FARM LANDS IN STATE. Plenty good water, quick market, $7.50 per acre, worth $15. 213 SAN FERNANDO BLDG.

FOR SALE—OR EXCHANGE—UNIT H, SECtion 19, Tuna project, will assume or pay cash difference. PHONE 28218.

San Fernando.

FOR SALE—

We also have at Chatsworth (in the San Fernando Valley,) 20 acres high-grade sandstone. This property is located immediately on the Southern Pacific tracks and a spur track could be put in at very low cost. The stone is a high-grade quality of the well-known Chatsworth stone, being especially desirable for building purposes. The deposit of stone is practically unlimited. This is a fine proposition for some firm desiring first-class building stone. The cost of quarrying would be practically nothing. Price $200 per acre.
THE G. H. A. GOODWIN CO.,
Members Los Angeles Realty Board,
307-3 Central Bldg., Fifth and Main.
F3150. Main 7959.

FOR SALE—A FINE 10-ACRE RANCH IN the San Fernando Valley; good house, barns and other buildings, pumping plant, pumping 50 in. of water; plenty to walnut trees and alfalfa; only 2½ miles from Burbank; price $20,000; terms. CHAS. B. FISHER, Burbank, Cal.

Ontario.

FOR SALE—$175, FIVE FIVE LARGE LOTS, all set to bearing fruit in Ontario city, close to Salt Lake Depot. A bargain; might consider automobile as part pay. W. J. BRYANT, 210 Byrne Bldg.

Lankershim.

FOR SALE—ONE 40-ACRE PIECE, CLOSE to Lankershim. Only $60 per acre. The adjoining property is held at double that amount. G. W. YOUNGBLOOD, 414 S. Hill.

Manton.

FOR SALE—MEXICAN LANDS. 160 ACRE farm near Arizona border, fenced, new house, irrigating ditch, all level, good wheat or corn land, $360 in improvements, will trade for 1910 light touring or roadster auto that represents $600 in value. Address T, box 2, TIMES OFFICE.

FOR SALE—IN TROPICAL MEXICO, THE land of perpetual spring and summer, some very rich level land with plenty of water and in tracts to suit. Call and see us or write for prospectus. AMERICAN-MEXICAN INVESTMENT CO., 401 Story Bldg.

OWENS RIVER LANDS

FOR SALE—

OWENS RIVER LANDS.

If Los Angeles people only knew what a magnificent valley we are about to draw our water supply from, and which is entirely tributary to Los Angeles, there would be a rush to obtain some of its fertile, well-watered lands. Finest alfalfa, cattle and horses in State. Grand apple, peach and berry lands.

I can sell you improved lands, but if you want some government land under the Desert Land or Homestead Act, I can locate you, but it is getting scarce.

Come in and get descriptive and illustrated matter.

40 ACRES, $30 AN ACRE.

J. B. P. CROSBY,
411 GROSSE BLDG., SIXTH AND SPRING.
Phones—A1722, B'way 1295.
"OWENS RIVER LANDS A SPECIALTY."

SAN JOAQUIN VALLEY.

FOR SALE—SAN JOAQUIN VALLEY LAND, in tracts of 40 acres up to 10 sections from $15 to $30 per acre, adjoining lands selling in subdivision at $75 to $90 per acre in small

SAN JOAQUIN VALLEY.

FOR SALE—MENDOTA LANDS, WEST side of Fresno county; 320 acres, 4 miles south of Helminger, big irrigating well; only $16 an acre; finest of soil; chance for big increase in value. Write DEWITT H. GRAY, Fresno, Cal.

FOR SALE—320 ACRES ORANGE LAND, South Terra Bella; want city, $20,000; Altadena, want city houses. F. N. BURLEIGH, 501 Mason Bldg.

IMPERIAL VALLEY—

FOR SALE—OR EXCHANGE—40 ACRES patented and clear, near fine town. Must have clear property. MR. WELLS, F7427, 404-5 Union Trust Bldg.

Lemon or Orange Groves.

FOR SALE—

10-acre orange grove, near Fullerton. Best orange district in Southern California. All in full-bearing oranges. 5-room house, barn, well and water stock. Price $12,000.

JACOB STERN,
404 Pacific Electric Bldg.

FOR SALE—5½-ACRE FOOTHILL HOME, fronting on a finished street; granite retaining wall; 5-room house; best neighborhood; cement reservoir; cheap water, near electric car; ornamental trees and 5 acres in oranges and lemons. The view is perfect and this is an ideal place for one who cares for the beautiful. A bargain at $17,500.
Main 1742. R. H. CHAPMAN CO., F1491.
621 Central Bldg.

FOR SALE—ORANGE GROVE AND SUBURBAN HOME.

5 acres in MATCHLESS DUARTE, which will earn 15 per cent. net on selling price this year, and leave heavy set for next; 2 blocks from electric car; corner; macadamized road will pass place. $5000, reasonable terms.
GILLETT & RUESS, 1102 Union Trust Bldg.

FOR SALE—CHOICE ORANGE GROVES; bargain prices. 10½ acres, Riverside, $15,000. Bearing grove, fine condition, full bearing, never offered under $17,500. 10 acres, Redlands, A-1, $11,000. STACY REALTY CO., 531 S. Spring st. F2115, or Stacy-Wagner Co., Riverside.

FOR SALE—OR EXCHANGE, 10 ACRES, mostly set to young orange trees; near Foothills, fine soil; 20 shares water. Price $4000; soil equity for $4000, or will trade for clear lot, automobile or make offer. BOX X, Corona, Cal.

FOR SALE—7-ACRE ORANGE GROVE, close in, plenty water; good house and barn; owner sick and must sell. F. A. POWELL, San Fernando.

FOR SALE—WHITTIER, WALNUT, ORange, lemon orchards. Five acres up. Worthington & Record — producers. HIATT-ARNOLD CO., Whittier.

Poultry Ranches.

FOR SALE — POULTRY FARMS OF ANY size you want in Inglewood Poultry Colony. Go into business where poultry raising is a success, where men of experience will help you, and where your profits will be sure. Visit Inglewood and see what is being done. Call at ROOM 310, Wilcox Bldg., No. 209 S. Spring st., for information.

FOR SALE—IF YOU WANT TO BUY A chicken ranch we have several good ones from 1 acre up to 10 acres, all fine, improved, and some very cheap. It would pay you to investigate. SEA BOARD REALTY CO., 214-15 Copp Bldg. 218 S. Broadway. Phones F6450. Broadway 2672.

FOR SALE—IF YOU WANT TO BUY A chicken ranch we have several good ones from 1 acre up to 10 acres, all fine, improved, and some very cheap. It would pay you to investigate. SEA BOARD REALTY CO., 214-15 Copp Bldg. 218 S. Broadway. Phones F6450. Broadway 2672.

FOR SALE—QUICK CHICKEN RANCH, adjoining Arcadia; 5 acres, improvements, cost $1500. Price for quick sale, $2300. P. G. WEIK & CO., 300 H. W. Hellman Bldg.

HOTELS—ROOMING-HOUSES—For Sale, Exchange or Wanted.

FOR SALE—OR EXCHANGE—BY DECKER.

42 rooms, easy terms	$12500
40 rooms, on Hill	$12000
20 rooms, close in	$1150
20 rooms, furniture	$1250
45 rooms; exchange cottage	$4000
52 rooms, exchange for smaller	$3500
26 rooms, good location	$1000
36 rooms, good furniture	$2000
28 rooms, exchange for real estate	$2000
35 rooms, newly renovated	$2000
34 rooms, payments; must sell	$1250
9 rooms, exchange for larger	$450
12 rooms, transient	$1200
40 rooms, beautifully furnished	$3500

LIST YOUR HOUSE WITH DECKER.

35 rooms, modern and elegant	$2000
20 rooms, apts. and single rooms	$1500
15 rooms, exchange lot	$700
14 rooms, new, just furnished	$1250
21 rooms; exchange lot or cottage	$1500
12 rooms, transient	$1200
20 rooms, splendid location	$1200

$90 OTHER HOUSES, ALL SIZES AND PRICES. DECKER, 425½ S. BROADWAY. Main 6171, F7223.

FOR SALE—20 ROOMS FURNISHED, ALL full, rent $50, good lease. Price $1100, close in and a snap for the money. 27 rooms; rent, $55; price $650.

22 rooms, Broadway, brick building, long lease. Price $1250, with terms.

Apartment house, 28 rooms furnished, rent $80, price $1250. Terms $700 cash, balance to suit. MARSHALL-TURNER CO., 354 Wilcox Bldg.

FOR SALE—BY CARROLL & PRICE, 722 Story Bldg. F4823; Main 1121.

21-room apartments, good location; terms, $1400.

24 room apartments; must sell, $1100.

12 rooms, will trade for larger house, $600.

5 rooms furnished flat, cosy and walking distance. List your property for quick sales and exchanges with us.

FOR EXCHANGE—

Lodging-house, 29 rooms, good location, low rent and lease. Price $3500, mortgage $300. Trade for 10-room house and assume.

Also a clear $1800 Santa Monica lot for 25 rooms. Will assume or pay balance.

SEE MY AGENTS.

D. H. LINGLE & CO., 122½ S. BROADWAY.

SEE HEDGCOCK, 250 S. BROADWAY.

$1000—8 rooms, transient, money maker, $450—8 rooms, on Hope; look this up.

14 rooms, Broadway; cut quick, $1000.

10 rooms on Olive, full; also gives table board; good opportunity for woman. HEDGCOCK, 250 S. Broadway.

FOR SALE—

HOTEL AND ROOMING HOUSES.

One of the nicest 40-room family hotels in this city, close in, good lease, that must be sold and can be had at a bargain.

See MILLER,
616 Union Trust Bldg.

FOR SALE—25-ROOM UNUSUALLY DESIRable furnished rooming-house, always rented to best class business men roomers; low rent; sell regardless value on account husband in newspaper business another city. Best part west side. Price $1500 cash or take $700 down. See PHOENIX, 302 Grant Bldg.

FOR SALE—471½ S. THIRD ST., WORKingman's house, 16 rooms; rent $150; five years' lease, newly tinted and renovated; fine Brussels carpets and hardwood furniture throughout. Money maker, summer and winter. Owners going East, will sacrifice. Phone MAIN 3613.

FOR SALE—LEASE OF THE LONDON Apartments, 33rd and Main, 12-room, new brick block, new furniture. Also basement for rent, $12x110, only $25 monthly, fine opening for club room. See owner, or PHONE SOUTH 8949.

FOR SALE—A DANDY 20-ROOM ROOMING-house, all light outside rooms, nicely furnished, making good money every day; cheap rent; good lease, $75 to $80 month over expense; it's a good one. See OWNER, 250 W. FIRST ST.

FOR SALE — 31-ROOM HOTEL, RIGHT IN the heart of the city. Good lease. Low rent. You can't beat the location, owner has an estate to settle and must leave the city. Come and get a bargain. G. W. YOUNGBLOOD, 414 S. Hill.

FOR SALE—CHOICE ORANGE GROVES; bargain prices. 10½ acres, Riverside, $15,000. Bearing grove, fine condition, full bearing, never offered under $17,500. 10 acres, Redlands, A-1, $11,000. STACY REALTY CO., 531 S. Spring

...sified Liners

...ESS CHANCES—
For Sale.

...ORT EXCLUSIVE MERCANTILE ...e of its kind on the coast; has been ...d 8 years and enjoys excellent trade, ...mplete and in A1 condition; large ...d good lease; this will stand clos...igation and is a real business oppor...specially for a young man with re... experience unnecessary; valuation ...00; deal with owner, who is forced ...

...ose-in acreage, city income or orange ...

...ums to $12,000. ...details and fullest description. ...NN, box 79, TIMES OFFICE.

...—CAPITALIST WITH $25,000 FOR ...ited invention of a commercial ar... universal use that will monopolize an ...

E. L. KORNFELD, 120 West 6th st.

...E — A TINY LITTLE FACTORY ...r a small wire article that is in ...mand. It has been on the market ...ction for twenty years and is thor... known to every housekeeper. Every ...hardware catalogue illustrates it and ...are, crockery and house furnishing ...thers. There is very little com... I am getting a net profit of $100 ...out of it without working very ...-can buy it very cheap. Can do ...yourself. W. C. M'GHEE, 1276 W. ...

...OOK BOOK NO. 2, NEW EDITION, ...sale. Largest, most elaborate and ...sive cook book of the series issued ...times. ...recipes for hot Spanish and Mexican ...d the hygienic department are big ...of the publication. The recipes ...st by The Times' Prize Cooking Con... generally from Southern California ...e and noted chefs. Price 25c; by ...additional. Address THE TIMES, ...

...CHANGE—OR SALE— ...T RESIDENCE OR VACANT. ...of nicest, cleanest, safest and most ...manufacturing concerns in the city. ...last month $720.12 and this month ...eam better. For legitimate reasons ...has decided to retire and wants ...pace, vacant lots or cash. Price ...$600. PHONE SOUTH 1945. 232 EAST 53RD ST.

...M. HOLLINGSWORTH, ...FARISH, 353 S. Hill st.

...E-CASH GROCERY, CLOSE IN, ...house district, cheap rent, 5 living-... sales positively all cash, $25 daily; ...ice $950, snap for some one. ...d wall paper business, nearby town. ...Average monthly business $750. ...1500 annually. Price invoice about ...us for particulars. Z. T. GEORGE ...& BROKERAGE CO., 212 Mercan...

...WILL BUY A FIRST-CLASS BAK... ...ade in Sacramento, the most pro... ...on the Coast, and still growing; ...he best; furnishing and equipment ...ed complete; double-deck oven; beat... ...ge; refrigerating room, etc.; great ...for the right man; only those ...esponsible and able need to investi... ...ress ARDER, general delivery, ...Cal.

...OCOCK, 236 S. BROADWAY. ...ticatessen; money-maker, ...ery; receipts $22 to $25; including ...

...easy, Ocean Park, for man and ...place will pay for self 6 weeks. ...er bargains. Cigar stores, flats, ...mes, poolrooms. HEDGCOCK, 250 ...

...$30 MONTHLY. ...taurant and rooming-house, ...30 rooms, furnished. ...$300 clear per month. ...nth, in industrial district; fine prop... ...lease. ROOM 311, 307 S. Broad... Close. A2943. Owners.

...E—THE BEST PAYING NEWSPAP... ...edition in Southern California; right ...art of the largest and richest oil ...e world. Best reasons on earth for ...ale is no fake, but will take some ...handle. Do not answer unless you ...ness. Address Y, box 12, TIMES OF...

...LE — BAKERY AT SAN PEDRO, ...anch store; best location in town; ...ar, gas plant, one wagon; large liv... ...established; 5 years; doing good ...good reason for selling. If inter... ...good business in a good town, write ...ION BAKERY, San Pedro, Cal.

...STORES, TWO, YEARS ESTAB... ...good cash trade. Would not think of ...only for oil business. Price $1100, ...invoice. Very close in. Also one ...ide in growing neighborhood. No ...s. This is real bargain. See LOLY ...S. Spring st., room 11.

...E—ON ACCOUNT OF SICKNESS, ...ocery store, meat market, feed and ...horse, wagon, harness, automo... ...ycle and barn on busy corner; ...ne; rent $25 per month. Invoice ...Phone South 2506, or call 248 EAST ...

...WELL LOCATED AND DOING ...cash business, averaging $36.50 ...soliciting. No delivery. I am ...San Francisco and offer my paying ...rebate $1000. I do not want real ...dress X box 223, TIMES BRANCH ...

...ILL BUY A HALF INTEREST IN ...od oil and real estate business in ...d. Present owners cannot give per... ...ation owing to pressing business ...in Los Angeles. Purchaser to take ...charge of office under salary. Ad... ...box 233, TIMES BRANCH OFFICE.

...TIONERY RETAIL STORE, GRAND... ...d, right here in big rush; low rent ...ease. Investigate and you will ...nt it. Don't let this rare chance ...sacrifice at low figure. See PHOE... ...Grant Bldg.

...LE—UNUSUALLY GOOD HIGH ...ness opportunity for young or mid... ...woman. Pleasant work and goes in... ...ual value of fixtures over $1000. This ...for $750. 901 STORY BLDG. F4447.

...LE—POOLROOMS.

...and cigar stand, all complete, splen... ...ge; price ONLY $1500. Also ...nt in large poolroom. See HOFF, ...E. Broadway.

...LE — GROCERY STORE DOING ...ness. Fine chance for short order ...ed lunch. Includes stock of ...tobaccos and cigars, ice cream and ...ials. Must sell on account of sick... ...MISSION ROAD.

...—INTEREST IN A GOOD CLEAN ...on Broadway. Receipts over $100. ...No experience necessary; no chance, ...le all the money. Partner leaving ...must be sold at once; $4000. Ad... ...box 201, TIMES BRANCH OFFICE.

...A DANDY SNAP. VERY CEN... ...located corner. Cigars, soda foun... ...cream, candies, etc. Will invoice $750. ...buyer will take $550. Investigate ...LOLY & CO., 341 S. Spring st.,

...HAVE ONE THOUSAND DOLLARS ...ld like to invest it, where you can ...sh, I have just such a proposition. ...security for your money in escrow ...bank you may mention. References ...dress Y, box 22, TIMES OFFICE.

...E—ONE OF THE BEST PAYING ...ts in San Pedro, on one of the ...ess streets. This is a great bar... ...ner must retire from business on ac... ...ad health. Inquire 521 LAUGHLIN ...

...R—$5 OR UPWARD BUYS STRICT... ...grade income producer; making 100 ...annually. NOW. Not stocks or ...our own controlled property. Safe as ...ds. Address S, box 218, TIMES ...OFFICE.

...E—WILL SACRIFICE FOR $25, ...established grocery business, with ...res complete, fine location, city ...s behind. Cheap rent. Must sell, ...ng away. CHARLES R. JOHN, 2003 ...e. Home 23577.

...—GROCERY STORE, STOCK AND ...low rent and lease, in a good loca... ...large trade; will invoice about $1000 ...must sell on account of sickness in ...e a bargain for some one. 1902 SUN...

...—MAN WITH FEW HUNDRED ...interest in mountain resort, with or ...ervice. Good opportunity for intel... ...A safe and sure money-maker. ...T, box 202, TIMES BRANCH OFF...

...E — OR EXCHANGE. 30-ROOM ...house, for larger one and assume. ...ROLL & PRICE. If you want to ...exchange your property, city or ...acre, for cash, see 722 STORY BLDG. ...IN 1121.

...E—BY OWNER, A GOOD PAYING ...ed hair store, manicuring, massage ...hing parlors, at a great bargain ...week. Will stand the closest in... ...owner going east. Address X, ...TIMES BRANCH OFFICE.

...ANEST AND BEST FITTED UP ...ms, with lots of dishes, great cash ...; linoleums, French range; lease; ...$15. Call at 533 E. FIFTH, between ...See Owner, J. S. VANDERWATER.

...D BUSINESS FOR MAN AND ...wo ladies. Investment of $800. Rent ...$30 to $45. Center of city. Busy ...one. Ask for MR. TROWBRIDGE, ...Bldg.

...— MEAT MARKET IN TOWN ...Boarding business in good ...

BUSINESS CHANCES—
For Sale.

FOR SALE—AIRDOME THEATER SHOW, seating 600 people, best in city, swell location; will sell all or half interest for small capital; good reason. Call at 2014 E. FIRST ST., any evening after 7 p.m.

A WELL ESTABLISHED UP TO DATE grocery store, elegantly located, close to Los Angeles, doing a large business and clears 20 per cent.; average sales $2000 monthly. Address T, box 5, TIMES OFFICE.

FOR SALE — BY OWNER, PAINT AND wall paper store, with good-paying paint shop, good town, first-class location; best of reasons for selling; a snap if taken at once. R. H. WILLIAMSON, Dinuba, Cal.

FOR SALE—
Restaurant and bakery; fine downtown location, closed Sundays; everything clean and down to date. Average sales, $60. See H. SPURLOCK & CO., 221 Central Bldg.

FOR SALE—REFRESHMENT BOOTH ON Pike, Ocean Park; everything new, about $300 cash will handle. Money maker. $600. LOS ANGELES REALTY CO., 218 Byrne Bldg.

FOR SALE—MILLINERY STORE, DOWN... ...town corner, fixtures new, splendid opportunity for practical millinery woman. LOS ANGELES REALTY CO., 218 Byrne Bldg., 3rd and Broadway.

FOR SALE—BAKERY, HORSE, WAGON, 3 living-rooms, rent $20, lease. Route $20 daily. Partners disagree, $250. Fine oil burner. A give-away. See SIMPSON, 120½ S. Spring.

WANTED—BUSINESS MAN TO TAKE charge of Spring street store; one not afraid to work. Good weekly salary. Must deposit $500 cash security. BECKETT, 207 South Broadway.

FIRST-CLASS MONEY-MAKING GROCERY In good live growing town; large room; cheap rent; best location; doing over $3000 per month; will sell for cash only. Address T, box 29, TIMES OFFICE.

FOR SALE—AT A BARGAIN, AN UP-TO... ...date blacksmith shop, good location; must go East on account of sickness; must be sold quick, so come early. Address 340 NA... ...FIER ST., Chipatown.

TIMES BRANCH OFFICE, 631-633 S. SPRING st. Advertisements and subscriptions left at the new Spring st. office of The Times will receive as careful attention as at the main office. Competent clerks in attendance.

FOR SALE—OR EXCHANGE — A GOOD downtown cash meat market; this is certainly a snap; good location. See me at once. A. C. WINTER, 710 S. Spring. Toledo Scale Co.

FOR SALE — GROCERY AT A SACRIFICE, stock and fixtures, owner leaving city; doing $20, no delivery. Lease; rent $15. Price $600. PHONE SOUTH 1945. 232 EAST 53RD ST.

FOR SALE—2-CHAIR BARBER SHOP, UP... ...to-date, in Bakersfield; one pool room. Bakersfield, all a bargain. Call room 47 YOSEMITE HOTEL, 115½ S. Broadway, L. A.

$700 OR INVOICE, FINE GROCERY WITH furnished living rooms; rent $15; nice business; bargain. Come see this. CITY REALTY CO., 728 STORY BLDG.

FOR SALE—RESTAURANT, SURE MONEY-maker; must sell at $1-built cafe. Good lease and cheap rent. CARROLL & PRICE, 722 Story bldg. F4823; Main 1121.

FOR SALE—SMALL CORNER GROCERY; forced to sell before June 15. Call make offer at once. 401 CENTRAL AVE.

DYE WORKS AT SACRIFICE, BEST LOCA... ...tion in city, fine established trade. Eastern man preferred. Must sell at once. WEST 729.

FOR SALE—FINE LITTLE BUSINESS FOR man and wife, 4 living-rooms; will clear $4 day; rent $25. 211 MASON OPERAHOUSE.

FOR SALE—OR EXCHANGE, FOR SMALL ranch, delicacy and grocery store, at 1508 CENTRAL. Price $700.

FOR SALE — HARDWARE STORE, INVOICE $3000 to $2500; good lease and location. 1763 W. ADAMS.

FOR SALE—NEWSPAPERS, CALIFORNIA, large and small, cash and terms. Confidential broker. B. F. ARNOLD, Whittier.

FOR SALE—THE BEST PAYING BUSINESS in the city. For particulars, call 721 S. HILL ST.

LAUNDRY ROUTE FOR SALE AT ONCE, see DRIVER 25, American Laundry, 2:30 p.m.

BARBER SHOP FOR SALE CHEAP, AT Watts, Cal. Inquire of MRS. CRAWFORD.

BUSINESS CHANCES—
Wanted and Miscellaneous.

WANTED — GROCERY OR GENERAL store, out of Los Angeles preferred; give full particulars; owners only. Address X, box 207, TIMES BRANCH OFFICE.

WANTED — GOOD CONFECTIONERY AND light groceries for cash or elegant clear lot. Give particulars. Address X, box 223, TIMES BRANCH OFFICE.

WANTED—BARBER SHOP IN GOOD LOCA... ...tion, not over $1000. Owners only. DAVIS, 254 S. BROADWAY, room 9.

WANTED—TO BUY CIGAR STAND FOR cash. Must be bargain. No agents. DAVIS, 254 S. Broadway, room 9.

SWAPS—
All Sorts, Big and Little.

FOR EXCHANGE—OR SALE—STOCK WALL paper and paints, for 1 or more acres of land or good equity, or I will sell very cheap for cash; no reasonable offer refused. Stock at 1855 and 3 S. Hoover st. Call to my residence, 1817 S. BONNIE BRAE, evenings or Sunday. B. Brown, contractor. Tel. West 5803.

FOR EXCHANGE—GOOD BICYCLE, WITH carbide lamp and coaster brake. Also wagon pole for repeating rifle, shotgun or saddle. 820 EAST 42ND ST. Phone South 4253, 2934.

FOR EXCHANGE—BARGAIN, $500 EQUITY in 5-room cottage, all modern and new, for what have you? Address X, box 224, TIMES BRANCH OFFICE.

FOR EXCHANGE—ONE THOROUGHBRED mare, one buggy, one carriage to exchange for lot. Will pay little cash difference. Apply ROOM 340, Wilcox Bldg., Owner.

FOR EXCHANGE—GOOD RUG, BUILDING plans of modern bungalow; want bicycle or revolver. Phone WEST 2085.

FOR EXCHANGE — FOR LOTS LUNCH room and delicatessen, $1200. Address X, box 241, TIMES OFFICE.

FOR EXCHANGE—SECTIONAL MAHOGANY bookcase for library table. Phone WEST 2467.

FOR EXCHANGE — VALUABLE LONG Beach lots for equities. 212 SAN FERNANDO BLDG.

FOR EXCHANGE—CREDIT FOR $150 FOR piano, on Nielson Co. for what have you. Address TT, box 3, TIMES OFFICE.

MONEY TO LOAN—
In Sums to Suit.

MONEY CONFIDENTIALLY LOANED TO employees. Loans to be paid by installments of 50 cents or more per week, or $2 or more per month. PEOPLE'S LOAN COMPANY, 636 Citizens' Bank Bldg., 3rd and Main.

MONEY TO LOAN—
$200 to $250,000 to loan on real estate and other good securities at current rates.
M'CONNELL & IRVINE,
Established 1886. 311-312 Douglas Bldg.

TO LOAN — PLENTY OF 6 AND 7 PER cent. money to loan on real estate. See us if you want a quick loan. ELISHA ELDRED & CO., 830 Central Bldg. F5023.

MONEY LOANED ON DIAMONDS, WATCH... ...es, jewelry. We loan you more money, less interest, and hold your goods longer than any one. Tickets issued. LEE BROS., 508 S. Main st.

TO LOAN—I HAVE MONEY TO LOAN, 5½ to 7 per cent.; plenty at 6, if security is good. ARTHUR FREEMAN, 212 Lissner Bldg. F2686, M. 662.

TO LOAN—$150, $200, $400, $500, $1000, $2000, $3000, $5000 and up; current rates; no delay. RAMEY BROS., 627 Security Bldg. F3171, Main 9356.

MONEY LOANED SALARIED PEOPLE without security; notes bought; loans on stocks, bonds and warrants. TRADERS' EXCHANGE, 231 Bryson Bldg. 'Phone Main 4870.

TO LOAN—$50,000, IN SUMS TO SUIT, ON hotel or rooming-house furniture; low rates. Phones A2790. WATSON, Main 4372. Equitable Bank Bldg., First and Spring.

TO LOAN—STRICTLY PRIVATE PARTY will loan money on diamonds and jewelry very cheap interest. 263 W. 42ND PLACE. Moneta-ave. car. Phone 29054.

TO LOAN—HAVE PRIVATE FUNDS FOR good loans. Prompt and competent service and attention to your business. F. C. SMITH, 502 American Bank Bldg. A4874; Main 6737.

TO LOAN—WE HAVE MONEY TO LOAN IN sums to suit, at 7 and 8 per cent. net. E. B. VAN HORNE & CO. A9185, Main 262. 508-9 Grant Bldg.

TO LOAN—$50 TO $1000, SHORT LOANS ON real estate, first or second mortgage, money same day; no brokerage fee; easy terms. COHLETTE, 201 Security Bldg. F7151.

MONEY TO LOAN ON FIRST AND SECOND mortgages, trust deeds, cheapest rates, no delay. CHASE, 513 MERCHANTS' TRUST. A1185.

TO LOAN—MONEY; FULL VALUE ON diamonds, watches, pianos, furniture, storage receipts. G. F. THOMAS, 711 S. Broadway.

WANTED — $1000 FOR 3 YEARS; GIVE first mortgage on 5-room modern house. Address X, box 230, TIMES BRANCH OFFICE.

TO LOAN—PRIVATE MONEY; $300, AT 6 per cent., $25,000 at 5½ per cent. BRADSHAW & SON, 215 Merchants' Trust.

BLANCHE CROOKS
LOANS MONEY TO SALARIED PEOPLE.
534 CIT. NAT. BANK BLDG.

$50000 TO LOAN AT 7 PER CENT., OR will divide into 2 if necessary. Address X, box 205, TIMES BRANCH OFFICE.

MONEY TO LOAN—SPECIAL FUNDS WAIT... ...ing, $250, $600, $1000 and $2000; quick action. F. C. SMITH, 502 American Bank Bldg.

SALARIED MEN AND WOMEN ACCOM... ...modated without delay or publicity. SOUTHERN CREDIT CO., 431 O. T. Johnson Bldg.

MONEY TO LOAN—
In Sums to Suit.

MONEY LOANED ON FURNITURE AND REAL ESTATE.

You get the money the same day you apply for it.

$25 AND UP.

If you want some money quickly, for a short or long time, for a business venture, to get rid of a lot of little debts, or for any other purpose, we can furnish you the money at once. Our rates are positively as low as you can obtain anywhere and in many instances much lower. And you have the protection that comes from dealing with a reliable firm, who have been established in this city for 16 years. We loan money on household furniture; also real estate equities, first or second mortgages; no publicity; no brokerage fee, money the same day; you can pay back as convenient, thereby reducing your interest. If you have a loan at present, and are not satisfied, we will transfer it without any charge.

CLARK & COMPANY,
301 Security Bldg., 324 S. Spring st.
'Phones F7151, Main 6663.

IF YOU NEED MONEY
You can get it from us quickly, privately and at a very small cost. You can pay us back in small monthly payments and have a large discount by paying before the full time of contract. Loans on Furniture, Pianos, Horses, Wagons, Cattle, etc (left in your possession.) Loans on Diamonds and Storage receipts. (Put in Bank Safe Deposit Vault.) Loans to salaried people on their personal note (without indorser.)
RATES CUT IN HALF.
Don't pay high rates when you can get money from us. If you appreciate quick service, easy terms, low rates, kind and courteous treatment; private offices in which to transact your business, call and let us explain our easy payment plan of making loans. You get the money the day you call. Loans in suburban cities. Office hours 8 a.m. to 8 p.m.
GERMAN AMERICAN LOAN CO.
426 South Spring street.
701-702 Delta Bldg.
Phones Main 6251. F7133.

CENTRAL LOAN CO.,
424 Byrne Bldg., 253 S. Broadway.
MONEY
TO
LOAN
ON FURNITURE, PIANOS, WAGONS, LIVE STOCK, etc., without removing them from your possession. Our rates are positively the lowest in the city for this class of loans and there are no additional charges of any kind. Arrangements can be made to pay in small weekly or monthly installments to suit the borrower. All transactions are strictly confidential and no inquiries are made of your neighbors or employer. Additional time is granted in case of sickness or misfortune. Your circumstances taken into consideration at all times. If you own any furniture, piano house or other loan company, we will pay them for you and advance additional money. Don't hesitate to call on us for further information. Office hours 8 a.m. to 6p.m.
CENTRAL LOAN CO.,
424 Byrne Bldg., 253 S. Broadway,
Phones F6512, Main 4012.

DIAMONDS, SALARY, FURNITURE.

We loan from $10 to $100 to salaried people, WITHOUT ANY SECURITY WHATEVER, upon their plain note. They pay the money back to us WEEKLY, SEMI-MONTHLY OR MONTHLY. Payments to be made in any amount they feel they are able to pay without inconvenience to them. EMPLOYER, BUSINESS ASSOCIATES OR FRIENDS will not know of any business dealings with us. Railroad, bank or any person holding a salaried position can depend on us. CONFIDENTIAL TREATMENT, and LOWEST RATES OF INTEREST—3 TO 10 per cent. lower than others.
We also loan any amount on
DIAMONDS—FURNITURE—DIAMONDS.
DIAMONDS—FURNITURE—DIAMONDS.
1 TO 5 PER CENT. 1 TO 5 PER CENT.
Diamonds and Jewelry kept in
Bank Safe Deposit Vaults.
Established Nine years. Bank references.
KUSEL, 107-108 STIMSON BLDG., 3RD AND SPRING.

$1,000,000 TO LOAN ON REAL ESTATE.
4 to 5 per cent., best business property.
6 to 7 per cent., outside business property.
6 to 7 per cent., best residence property.
7 to 8 per cent., outside residence property.
No delays. No red tape. Any sum desired.
Large and small city loans a specialty.
Ranch loans solicited.
Cash for mortgages and deeds of trust.
Bank stocks bought.
WE MAKE STRAIGHT BUILDING LOANS.
6 to 8 per cent. on A1 business property.
7 per cent. on A1 residence property.
8 per cent. on 2nd grade residence property.
See our latest bungalow plans.
Reference — Title Insurance & Trust Co., Title Guarantee & Trust Co., Los Angeles Abstract & Trust Co., First National Bank, Citizens' National Bank.
MATTHEWS & MATTHEWS,
The Leading Mortgage Brokers,
229 Douglas Bldg., corner Third and Spring.

ALL KINDS OF MONEY TO LOAN.
Any amount on any kind of good security. Mortgages, trust deeds and contracts discounted.
SECOND MORTGAGE MONEY.
Large or small amounts made without escrow.
EMERGENCY MONEY.
Loans made with little delay up to $25,000, secured by first or send mortgages, trust deeds or other valid securities.
J. C. OLIVER, MONEY LOANER, 123 South Broadway.

$1,500,000 TO LOAN—
ON CLOSE-IN INSIDE BUSINESS PROPERTY.
CHOICE RESIDENCE PROPERTY.
FARM LANDS.
BUILDING LOANS A SPECIALTY.
LOWEST RATES.
APPLY
R. G. LUNT,
ESTABLISHED 1886.
ROOM 308 SECURITY BLDG., 6TH AND SPRING STS.

WE LOAN MONEY TO SALARIED PEOPLE, business or professional men and women, at the lowest interest charge made in this city. We also loan on chattel mortgages, second mortgages on real estate and indorsed notes at the very lowest rates. Loans on automobiles and machinery a specialty. First mortgage loans on city and country real estate negotiated. Two years in this city. Quick action. Confidential. Reliable. W. J. RANKIN & CO., 304 Herman W. Hellman Bldg., Los Angeles, Cal. Phones A1310; Main 5966.

TO LOAN—
USE THE STATE'S MONEY
FOR A FEW MONTHS.
Get your bills paid and owe one party by borrowing on your personal note. We are the largest company in the city which makes quick loans to salaried people only. Your friends, relatives or employer will never know. Lowest rates; no indorser or security.
THE STATE LOAN CO.,
610-611-612 Grosse Bldg., Sixth and Spring sts.
Open 8 a.m. to 6 p.m.; Monday and Saturday evening until 9 p.m.

TO LOAN—MONEY—
On real estate in large or small amounts, at current rates.
We can loan you $1000 or $100,000 as required, at from 5 to 7 per cent, according to amount of loan and the security offered.
Courteous treatment and prompt attention, no charge for appraising property or drawing papers.
CHAS. L. HUBBARD CO.,
734 Security Bldg., 6th and Spring.
Established 1896. Members L. A. Realty Board.

TO LOAN— ANY AMOUNT ON REAL ESTATE FIRST MORTGAGES.
5 TO 7 PER CENT.
Our responsibility, experience and superior equipment are at the service of borrowers.
Real Estate Loan Department.
OIL & METALS BANK & TRUST CO.,
311 W. Third st. Main 535, 10532.

QUICK LOANS ON FURNITURE, PIANOS, horses, wagons, cattle, etc., without removal; diamonds and life insurance policies. Also short time loans on REAL ESTATE (first or second mortgage), on real estate contracts, mortgages, etc. Money ready at once. Lowest rates of interest. Terms to suit. Strictly confidential.
PACIFIC LOAN CO.,
402 Am. Bank Bldg., cor. Second and Spring.
Phones—Home A7750, Sunset Main 5416.

TO LOAN—
WE ADVANCE MONEY ON PIANOS, HOUSEHOLD GOODS, LIVE STOCK, WAGONS, GROWING CROPS AND OTHER PERSONAL PROPERTY. LOANS MADE IN A QUICK AND CONFIDENTIAL WAY, ON BEST TERMS EVER OFFERED.
ROSS & CO.,
621 LAUGHLIN BLDG., 315 S. BROADWAY.
PHONE MAIN 5491.

TO LOAN—MONEY.
$100 TO $100,000
ON CITY OR COUNTRY PROPERTY, VACANT OR IMPROVED.
RESIDENCE LOANS WANTED.
RANCH LOANS SOLICITED.
MORTGAGES PURCHASED.
APPLY TO MR. KELLY, LOAN DEPT.,
ROBERT MARSH CO.,
SECURITY BLDG., 340 WEST 5TH ST.
HOME 10175. MAIN 8585.

MONEY TO LOAN—
$2500 TO $250,000.
ON CITY OR COUNTRY PROPERTY.

MONEY TO LOAN—
On Real Estate and Collaterals.

MONEY LOANED ON DIAMONDS, JEWELRY, watches, typewriters, pianos, furniture, warehouse receipts, mortgages, real estate contracts, etc. Diamond loans our specialty. Loan our own money; do our own appraising; no delay; lowest rates. Business confidential; private rooms. Polite treatment. Bank references. Established 1903. We do the largest upstairs collateral loan business in city. H. T. REID & CO., 223 W. Second st. (cor. Broadway.) Suite 129. A1935.

QUICK, QUIET, CONFIDENTIAL.
Salary loans to all employes from $10 to $100. All we want is your personal note. No indorser required. Rates cheapest and payments to suit your convenience. No one will know.
THE NATIONAL LOAN CO.,
319-320 Bryson Blk., Second and Spring sts.
Office open 8 a.m. to 6 p.m. Mondays and Saturdays until 9 o.m.

WE BUY NOTES, MORTGAGES, TRUST deeds, contracts issued for sale of real estate, etc. We pay all expenses of transfer, including cost of certificates. We invest our own funds and can furnish money immediately. Money to loan, secured by either first or second mortgage, NOURSE & CO., 205-206 L. A. Trust Bldg. Telephone A7500, Broadway 1811.

THE SQUARE DEAL LOAN OFFICE, INC.
Loans more money on diamonds, watches, jewelry, pistols, guns, cameras, than any other office. Old gold, silver and valuables bought. Try us and be convinced.
225 S. MAIN.
One door south Albert Cohn's grocery.

TO LOAN—QUICK LOANS
ON
Furniture, pianos, horses, wagons and live-stock. Lowest rates of interest. Strictly confidential.
FIDELITY LOAN CO.,
429 Mason Bldg.,
cor. 4th and Broadway.
Phones F7421. Broadway 8121.

TO LOAN — FOR QUICK LOANS ON FIRST AND SECOND MORTGAGES; LOWEST RATES; ANY AMOUNT; 30 DAYS TO 3 YEARS. SEE MECHANICS' LOAN CO., 436 BRADBURY BLDG. A6670, MAIN 9239.

WE LOAN SALARIED PEOPLE "MORE money for less interest" on the easiest payments, without security, without indorsers, and absolutely and positively without publicity. Here 9 years. COMMERCIAL DISCOUNT CO., 628-629 Chamber of Commerce. Phone A1206.

REAL ESTATE LOANS—
Quick action. Liberal appraisement.
Building Loans.
or
GEO. E PATTERSON,
Loan Department,
FRANK G. SIMMONDS CO.,
Main 3724. 427 Story Bldg. A1782.

$200,000 TO LOAN ON REAL ESTATE IN sums to suit; interest 5 to 7 per cent., city, country, suburban or vacant property; mortgages, trust deeds and contracts bought; building loans, money ready, quick action; prompt attention. DOLPH T. MITCHEL, 430 Citizens' National Bank Bldg. Phone A5644.

TO LOAN—
$500,000.
$250,000. $250,000.
S. R. EARNEST & CO.
321 H. W. Hellman Bldg., 4th and Spring.
Good Service. Liberal Terms.
Loans everywhere.
$10,000,000 handled since 1890.

$500,000 TO LOAN ON CHATTELS.
WATSON'S QUICK LOANS.
Generous loans on furniture, pianos, live stock, diamonds, real estate contracts, personal property; easy terms; confidential. Phone A2790. WATSON, Main 4372. Equitable Bank Bldg., First and Spring.

TO LOAN—
$750,000—
At low interest rates, 5 to 7 per cent. Loans to suit. Liberal appraisement.
GEORGE H. COFFIN & SON,
Established 1892.
F7727. Suite 508 Security Bldg. Main 8585.

TO LOAN—$750,000—
MOYER & GILBERT,
302 H. W. Hellman Bldg.
City Loans—Ranch Loans.
5 and 6 per cent. 6 and 7 per cent.
Home A8627. Main 5474.

CHANDLER & GORE HAVE PLENTY OF money to loan at current rates, city or country, any amount. Also building loans. Trust deeds, real estate contracts, and second mortgages bought and sold.
CHANDLER & GORE,
611 Delta Bldg. Phone F7121.

MONEY LOANED ON DIAMONDS. I WILL lend you more money and charge you less interest and give you longer in which to redeem your goods. All diamonds kept in the safe deposit valuts. Bank references. Tickets issued. R. K. MUSSER, 412 O. T. Johnson Bldg., Fourth and Broadway.

MONEY LOANED SALARIED PEOPLE; also retail merchants, and others without security; easiest payments; offices in 66 principal cities. Save yourself money by getting my terms first. D. H. TOLMAN, 430 Mason Bldg., Broadway and Fourth.

$500,000 TO LOAN ON REAL ESTATE. Quick loans. Any amount. Lowest rates. No charge for papers. Prompt appraisement. Building loans a specialty.
WATSON, Main 4372.
Equitable Bank Bldg., First and Spring.

TO LOAN—
$50,000.
HASSON-BROWN COMPANY,
See H. N. BAGGS,
Good Service. Liberal Terms.
619 H. W. HELLMAN BLDG.

WE MAKE SHORT-TIME LOANS SECURED by first and second mortgages on real estate. Our rates are low, our terms are liberal. Can furnish money within 24 hours. NOURSE & CO., 205-206 Los Angeles Trust Bldg. Tel. A7500, Broadway 1811.

WE LOAN ON FURNITURE, PIANOS, DIAMONDS, live stock, warehouse receipts, short loans on real estate, lowest rates; private money; repay as convenient; strictly confidential; money same day. MILLER, 444 Citizens' National Bank Bldg. A6857, Main 7511.

MONEY TO LOAN—
We have on hand plenty of money to loan on city real estate security at current rates.
DAVID BARRY & CO.,
715-719 Union Trust Bldg.
Ask for Mr. McGregor, Mgr. Loan Dept.

TO LOAN—I HAVE $300 TO $30,000 FOR real estate loans, city or country. Lowest rates. Money waiting. R. W. MOYER, 604 Frost Bldg. F5107.

TO LOAN—GOING TO BUILD? SEE WATSON. Money advanced for building. Pay in three years. Labor and materials are cheap now. Build a home on that vacant lot.
WATSON, Main 4372.
Equitable Bank Bldg., First and Spring.

GOING TO BUILD? IF YOU OWN A GOOD lot we will take a 3-year mortgage for the price of the house at 7 per cent. interest; no commission or delay. Plans free.
E. S. WILLIAMSON CO.,
202-204 Grant Bldg.

TO LOAN—MONEY—
We have the following amounts to loan at 7 per cent.: $2000, $3000, $3500, $4500 and $5000. Quick action necessary.
G. M. GIFFEN, Main 3130.
A1569. Member L.A.R.B. 111 Merchants' Trust Bldg.

DON'T PAY FOR A LANDLORD'S HOUSE. Let your money for a home which will be your own. Investigate our monthly payment plan. The interest decreases as you pay.
S. WILLIAMSON & CO., Builders, 202 Grant Bldg.

TO LOAN—MONEY, MONEY, MONEY. FROM $10 to $500 on furniture, pianos, live stock, diamonds and all other kind of good security; lowest rates in city. FINANCIAL LOAN CO., 632 Chamb. of Com. Bldg. A1338.

F. G. WOOD MAKES LIBERAL LOANS ON pianos, furniture, live stock, storage goods, diamonds, etc.; terms to suit at lowest rates, no removals; private. A square deal. 324 S. SPRING ST., room 207. 'Phone Main 9343.

PRIVATE MONEY, 6 AND 7 PER CENT.; NO DELAY. ON CITY OR COUNTRY PROPERTY; STRAIGHT BUILDING LOANS. LOCKHART & SON, 601 H. W. HELLMAN BLDG. Main 1410, A7052.

R. W. POINDEXTER, 409 WILCOX BLDG. loans money on real estate, large or small amounts. Building loans a specialty.

TO LOAN—HOBT. L. COUTS, 711 H. W. Hellman Bldg., loans money, city or country; also building loans.

PRIVATE MONEY. NO RED TAPE. ANY amount on good security. M. M. DAVISON & SON, 204-6 Wilcox Bldg.

SALARY LOANS—LOWEST RATES, CONfidential. NEWTON, 708 O. T. Johnson Bldg.

MONEY LOANED, CONTRACTS AND MORTgages bought. A. M'CALL, 314 Bullard Blk.

SALARY LOANS ON SHORT NOTICE WITHout publicity. 511 O. T. JOHNSON BLDG.

MONEY WANTED—
On Real Estate and Collaterals.

WANTED—$1200 FOR 3 YEARS, 7 PER cent., on 1st mortgage on $3000 house. Address Y, box 199, TIMES OFFICE.

WANTED—TO BORROW $1500 ON LOT. IN Boyle Heights to build 5-room cottage. GEORGE D. EVANS, 238 Bradbury Bldg. F5639.

TO LOAN—I HAVE ONE OR TWO THOUsand to loan on first mortgage. Address X, box 232, TIMES BRANCH OFFICE.

WANTED—$3000 ON FIRST MORTGAGE ON residence, pays 7 per cent. Address W, box 151, TIMES OFFICE.

WANTED—$5000 LOAN ON DOWN TOWN property, 7 per cent. Address W, box 150, TIMES OFFICE.

WANTED—$2500 AT 6 PER CENT. FOR term of years, first mortgage high-grade city property. Phone 21469. Principals only.

WANTED — LOAN OF $300 QUICK; WILL pay 7 per cent. month. Ample security. Apply ROOM 9, 224 S. Broadway.

WANTED—TO BORROW $300 ON GOOD security for 1-year; state interest wanted. Address Y, box 28, TIMES OFFICE.

MONEY WANTED—
On Real Estate and Collaterals.

WANTED—MONEY ON FIRST MORTGAGES $300—1 year, 8 per cent. net, on lot 40x130 on 50th street, just west of Vermont avenue. Unimproved—value $900.
$1000—2 years, 8 per cent. net, on lot with 50-feet frontage on Lorena Place, between Spence st., and Lorena street, near Stephenson ave., Boyle Heights, with fine 5-room house, value $2000.
$1250—2 years, 8 per cent. net, on lot, 50-foot front, on E. Seventh st., between Spence street and Lorena avenue, Boyle Heights. Just one block south of Stephenson avenue, with new 5-room bungalow; value $2500.
$1250—3 years, 8 per cent. net, on lot 50x120, with fine new 5-room bungalow. This is on east side Gordon st., and is the first house south of Sunset blvd., Hollywood. Value $2750. $25 bonus will be paid on this loan if taken this week.
$1500—2 years, 8 per cent. net, on lot 45x132 on Lanfranco st., between Lorena ave. and Estudillo st.; improved with good 1½-story house; value $3000.
$1500—2 years, 8 per cent. net, on lot 45x130 on E. Fourth st., between Lorena ave. and Indiana st.; improved with fine new bungalow, 5 rooms; value $3000.
$1600—2 years, 8 per cent. net, lot 40x130, on 59th street, just west of Hoover street, with fine new 5-room bungalow; a gem. Value $3500.
$1600—2 years, 8 per cent. net, on lot 40x130, on Hoover street near 59th street, with a fine new modern bungalow; value $3200.
$1600—2 years, 8 per cent. net, lot 40x130, on 18th Place near Hoover street, with fine new house; value $3200.
$1700—2 years, 8 per cent. net, on lot cor. Vermont ave. and 77th st., with new store building and flat above; value $3500.
$1900—2 years, 8 per cent. net, on lot 40x170 on 53rd street, between Hoover and Vermont, with elegant large bungalow, value $3800.
$2250—1 year, 10 per cent. net, on lot 39x142 on Kohler, between Eighth and Ninth sts., unimproved; value $4000, and every day increasing in value.
$2500—2 years, 7 per cent. net; lot 50x130, on Normandie ave., near Second st., with 9-story house, elegant; value $5500.
$3000—3 years, 6 per cent. net on lot 92x150, on West Temple street, opposite Custer avenue and Castelar avenue school; value $9000; improved with fine 2-story brick building, consisting of 2 stores and 2 flats; value $6500; total value $12,500.
$30,000—4 years, 7 per cent. net, on lot 97x185, cor. Fifth and Hope sts., with 100-room apartment-house; value $65,000.
References—Title Insurance & Trust Co

Classified Liners

FOR SALE—Miscellaneous.

THINGS ON WHEELS—
All Sorts.
Automobiles.

WANTED—WILL EXCHANGE $400 EQUITY in good residence corner (ready for store building) worth $2000, for good automobile. 721 Pacific Electric Bldg. BARRY, 28 Story Bldg. Home 27885. Main 1422.

FOR SALE—MITCHELL 1907, 1908 and 1909 4-cylinder, 50-H.P. runabouts and 50-H.P. touring cars; we have a good assortment of these cars, ready for use in 1910 Mitchells, and at prices that make it an easy matter to own one; we guarantee our used cars and you can buy on easy terms, if desired. Call at the CHESEBROUGH MOTOR CO., 1101 S. Main and 1100 Broadway 1418. Home 10844.

WANTED—WILL EXCHANGE $600 EQUITY in good residence corner (ready for store building) worth $2000, for good automobile. With make good deal. BARRY, 28 Story Bldg. Phone 27885; Main 1422.

1910 30-H.P. BABY TONNEAU LOCOMOBILE only used a couple of months. Owner going to Europe; will consider part cash, balance real estate, or anything else that is good. If interested write, don't phone, to A. G. LOCKE, care Los Angeles Motor Car Company, Pico and Hill sts., where car can be seen.

FOR SALE — CADILLAC 30, '09 MODEL, equipped with glass front and speedometer, Bosch magneto, top and top cover; extra large lamps; paint as good as new; biggest snap in city; guaranteed by us and our price is right. GOODMAN & AYERS Auto Sales Co., Brokerage Co., 1015 South Main.

FOR SALE—60 H.P. 6-CYLINDER BRIAR CLIFF Limousine, with complete equipment; car is new. A splendid opportunity to purchase high-class car in perfect condition at HALF PRICE. CASH ONLY. LOS ANGELES MOTOR CAR CO., Pico and Hill sts. Home 10844; Sunset Main 1422.

SEVEN-PASSENGER, 50-H.P. ROYAL TOURIST, fully equipped with top, glass front, speedometer, prestolite tank, magneto, extra tire, etc. A 1910 car for sale at a sacrifice; the thing for rent service. Must sell this week; will take $1500. See car at 1118 S. MAIN ST.

FOR SALE—ONE TYPE I 40 H.P., 7-PASSENGER touring car in perfect condition; has only three tires all around. First check for $1250 gets same. Car may be seen at LOS ANGELES MOTOR CAR CO., Pico and Hill sts. Home 10844; Sunset Main 1422.

WANTED—CARS FOR CASH OR TO SELL on commission. We are doing the business and need more cars. Please bring them in at once. LOCKE-HARRIS CO., 1101 S. Main.

AUTOMOBILE CLEARINGHOUSE ASS'N., 1118-20 S. Main st.

FOR SALE—MOTOR BUGGY, JUST THE thing for the country. Has regular buggy under tires, bearings, etc. No punctures. Engine absolutely reliable, gives no trouble, is economical, has no pumps or pipes. Will go anywhere. See it 1206 1118 S. MAIN ST.

FOR SALE—CHEAP, 30-H.P. 5-PASSENGER, WITH top, glass front, speedometer, extra tire, magneto and other equipment. Only ran 2700 miles; just like new. To be sacrificed for cash; $1500. 1113 MAIN ST.

FOR IMMEDIATE CASH AND A QUICK sale we take $1250 for my 7-passenger, 4-cylinder, touring car, one of the latest models and absolutely guaranteed perfect. See this car, it's a genuine bargain. MR. CONDON, 1118 S. Main st.

FOR SALE—6 H.P. POPE TOLEDO, 1-FAMily touring car, just overhauled and new tire put in where needed. Bosch magneto and equipment, $300. Phone H. M. CAIN, 1206, or Main 2514.

FOR SALE—TIMES COOK BOOK NO. 2, new edition, now on sale. Largest, most elaborate and comprehensive cook-book of the series issued by The Times. Contains over 315 recipes for hot Spanish and Mexican dishes and the hygienic department are by ateves of the publication. The recipes bought out by The Times Prize Cooking Contest are generally from Southern California housewives and noted chefs. Price 50c; by mail, 5c additional. Address THE TIMES, Los Angeles.

FOR SALE—PINE AND REDWOOD LUMber, SHIPLAP, SHINGLES AND SHAKES FOR ALL BUILDING PURPOSES. WE ARE PERMANENTLY IN THE LUMBER BUSINESS AND WILL BE GLAD TO SUBMIT ESTIMATES ON HOUSE BILLS AND OTHER SPECIFICATIONS.
HUGHES MANFG. & LUMBER CO., 1118 S. ALAMEDA ST.
PHONE 26027—MAIN 1446.

FOR SALE—OR EXCHANGE—EMERSON 1-H.P. A. C. electric motor, rough castings for ¼-H.P. steam engine, one 100-lb. ice refrigerator, one oak cigar showcase, two counter cases, one 24x36 oak blackboard, two pulleys, one small wood turning lathe; will trade for chickens, incubators, second-hand harness; what have you? Address 343 S. CARONDELET, Hollywood.

FOR SALE—25 BOILERS, ALL SIZES AND makes from 10 to 300 h.p. Steam engines, air compressors, steam, distillate and power hoists. Steam and power pumps, rock crushers. Several hoisters. 12 miles of corrugated pipe and fittings. See KELLY, Mission Road and Macy st. Boyle Heights. Home 41304.

FOR SALE—TIMES BRANCH OFFICE, 1118-20 S. Main st.

FOR SALE—MOTOR BUGGY, JUST THE thing for the country. Has regular buggy under tires, bearings, etc. No punctures. Engine absolutely reliable, gives no trouble, is economical, has no pumps or pipes. Will go anywhere. See it 1206 1118 S. MAIN ST.

FOR SALE—CADILLAC 30, '09 MODEL, equipped with glass front and speedometer, Bosch magneto, top and top cover; extra large lamps; paint as good as new; biggest snap in city; guaranteed by us and our price is right. GOODMAN & AYERS Auto Sales Co., Brokerage Co., 1015 South Main.

FOR SALE—60 H.P. 6-CYLINDER BRIAR CLIFF Limousine, with complete equipment; car is new. A splendid opportunity to purchase high-class car in perfect condition at HALF PRICE. CASH ONLY. LOS ANGELES MOTOR CAR CO., Pico and Hill sts. Home 10844; Sunset Main 1422.

SEVEN-PASSENGER, 50-H.P. ROYAL TOURist, fully equipped with top, glass front, speedometer, prestolite tank, magneto, extra tire, etc. A 1910 car for sale at a sacrifice; the thing for rent service. Must sell this week; will take $1500. See car at 1118 S. MAIN ST.

FOR SALE—ONE TYPE I 40 H.P., 7-PASSENGER touring car in perfect condition; has only three tires all around. First check for $1250 gets same. Car may be seen at LOS ANGELES MOTOR CAR CO., Pico and Hill sts. Phone 10844; Sunset Main 1422.

WANTED—CARS FOR CASH OR TO SELL on commission. We are doing the business and need more cars. Please bring them in at once. LOCKE-HARRIS CO., 1101 S. Main.

AUTOMOBILE CLEARINGHOUSE ASS'N., 1118-20 S. Main st.

FOR SALE—MOTOR BUGGY, JUST THE thing for the country. Has regular buggy under tires, bearings, etc. No punctures. Engine absolutely reliable, gives no trouble, is economical, has no pumps or pipes. Will go anywhere. See it 1206 1118 S. MAIN ST.

FOR SALE—CADILLAC 30, '09 MODEL, equipped with glass front and speedometer, Bosch magneto, top and top cover; extra large lamps; paint as good as new; biggest snap in city; guaranteed by us and our price is right. GOODMAN & AYERS Auto Sales Co., Brokerage Co., 1015 South Main.

FOR SALE—60 H.P. 6-CYLINDER BRIAR CLIFF Limousine, with complete equipment; car is new. A splendid opportunity to purchase high-class car in perfect condition at HALF PRICE. CASH ONLY. LOS ANGELES MOTOR CAR CO., Pico and Hill sts. Home 10844; Sunset Main 1422.

SEVEN-PASSENGER, 50-H.P. ROYAL TOURist, fully equipped with top, glass front, speedometer, prestolite tank, magneto, extra tire, etc. A 1910 car for sale at a sacrifice; the thing for rent service. Must sell this week; will take $1500. See car at 1118 S. MAIN ST.

WANTED—7-PASSENGER 1909 OR 1910 CAR by responsible party, competent to handle it; cash or trade for one or two lots in high-class section. PHONE F3648.

1910 GREAT CHADWICK SIX, LOOKS like new, fully equipped; guaranteed; cost $6500; to the man who wants a high-class, reliable car, this is a snap. COTTON, 1118 S. Flower st.

I AM GOING EAST AND WILL SELL MY nearly new Baker Electric at a great sacrifice. Batteries in excellent condition. Call or phone only, between 8 and 9 a.m. HOME 41304.

FOR SALE—TIMES BRANCH OFFICE, 1118-20 S. Main st.

FOR SALE—MOTOR BUGGY, JUST THE thing for the country. Has regular buggy under tires, bearings, etc. No punctures. Engine absolutely reliable, gives no trouble, is economical, has no pumps or pipes. Will go anywhere. See it 1206 1118 S. MAIN ST.

FOR SALE—CADILLAC 30, '09 MODEL, equipped with glass front and speedometer, Bosch magneto, top and top cover; extra large lamps; paint as good as new; biggest snap in city; guaranteed by us and our price is right. GOODMAN & AYERS Auto Sales Co., Brokerage Co., 1015 South Main.

FOR SALE—60 H.P. 6-CYLINDER BRIAR CLIFF Limousine, with complete equipment; car is new. A splendid opportunity to purchase high-class car in perfect condition at HALF PRICE. CASH ONLY. LOS ANGELES MOTOR CAR CO., Pico and Hill sts. Home 10844; Sunset Main 1422.

SEVEN-PASSENGER, 50-H.P. ROYAL TOURist, fully equipped with top, glass front, speedometer, prestolite tank, magneto, extra tire, etc. A 1910 car for sale at a sacrifice; the thing for rent service. Must sell this week; will take $1500. See car at 1118 S. MAIN ST.

FOR SALE—ONE TYPE I 40 H.P., 7-PASSENGER touring car in perfect condition; has only three tires all around. First check for $1250 gets same. Car may be seen at LOS ANGELES MOTOR CAR CO., Pico and Hill sts. Phone 10844; Sunset Main 1422.

WANTED—CARS FOR CASH OR TO SELL on commission. We are doing the business and need more cars. Please bring them in at once. LOCKE-HARRIS CO., 1101 S. Main.

AUTOMOBILE CLEARINGHOUSE ASS'N.,

E CITY IN BRIEF

Snow joke!

DAY AND TONIGHT.

THEATERS.

"The Dollar Mark"..2:15 and 8:15 p.m.
"Paid in Full" ..... 8:15 p.m.
"The Parish Priest" ..... 8:15 p.m.
"The Pride of Jennico" ..... 8:15 p.m.
...les—Vaudeville .....1:45 and 7:30 p.m.
...—Vaudeville .....2:15 and 8:15 p.m.

SPORTS.

...s Park—Baseball, Vernon vs. ...ento ..... 2:30 p.m.

...RE LAND AND "IS FATNESS."

...nt exhibit at the Chamber of Com... building on Broadway.

...BUREAU OF INFORMATION.

...Branch Office, No. 531 South Spring

...WS AND BUSINESS.

Ward Experience.

...A. I. Bradley will speak in Oli... ...ngregational Church this after... ...t 2 o'clock, on "Some Experi... ...of Life in the Eighth Ward." ...radley has been deaconess at ...em Institution for many years.

Bath-tub.

Susannah Shadel of No. 1329 ...lian street was found dead in ...th tub when her husband re... ...home at about 2 o'clock yes... ...morning. The Coroner yester... ...nnounced that the death had ...aused by some heart trouble.

...anquet Meet.

...Federation of State Societies will ...is evening in the assembly room ...Chamber of Commerce to per... ...tails for the banquet which the ...ation will give on the 17th inst. ...entative of every State, wheth... ...anized or not, is invited. Rev. ...P. Lee is to be toastmaster.

...ans in Real Life.

...ia people—about thirty-five of ...rganized a State society at the ...r of Commerce yesterday after... ...The following-named officers ...osen: President, Rev. Baker P. ...ice-president, B. Weller; com... ...on constitution and by laws, E. ...chison, Mr. Hogue and Mr. Per... ...a new organization will become ...ber of the Federation of State ...s.

...tter Impression.

...Chamber of Commerce has re... ...the Board of Public Works to ...tion in regard to unsightly heaps ...ish which are to be seen along ...e of the Santa Fé, as it enters ...from the southeast. The sug... ...was first made by the Ful... ...Chamber of Commerce, upon the ...that the present appearance ...a bad impression to travelers ...me here from that direction.

...Diego.

...Chamber of Commerce Excur... ...mmittee is considering a voy... ...San Pedro by steamer and to ...by rail. Several days will be ...at Hotel Coronado, according to ...ntative itinerary. The total ex... ...will be about $22. If sufficient ...gement is received, Secretary ...e will arrange it in connection ...he, Excursion Committee for ...week in July.

...ar Home.

...oe Thompson, in his dotage, was ...couple of blocks from his home ...t Thirty-seventh Place yester... ...ternoon. He wandered into a ...at No. 1328 and seemed sur... ...by finding himself among ...rs. His involuntary hosts, all ..., were frightened when the old ...ould only stare at them and ...e unintelligibly. They called ...lice and Thompson was sent to ...y Jail and booked as "lost ...His daughter took him home.

...ruck by Auto.

Edith Davis of No. 401 South ...treet, 14 years of age, was ...d down and injured about the ...esterday afternoon by an auto... ...driven by H. L. Walters of ...4 Baldwin street. Miss Davis ...ossing the street at Broadway ...rth Daly when she was struck, ...e placed her in the automobile ...rried her to the office of Dr. ...Fasig, No. 2121 North Daly ...where it was found that the ...injuries amounted to a slight ...wound. She was taken home by ...a after her hurt had been ...

...g for Assay Office.

...ure is being brought upon the ...e of the California delegation ...gress to get the bill providing ...government assay office in this ...rough the House. The bill is ...fore the House Committee. The ...e of Commerce, which has been ...interested in the proposition ...eral years, sent a telegram yes... ...to the Congressman from this ...as follows: "Los Angeles as... ...e bill having passed the Senate ...before House Committee on ..., Weights and Measures. May ...you to bring all possible pres... ...bear to have it favorably re... ...and passed by the House? Great ...is taken here in having a ...States assay office established ...city."

BREVITIES.

...inotype machine composition, ...s and measures, at reduced ...apply to The Times Linotype ...corner San Fernando and Col... ...eets; telephone Main 8200. Stu... ...s to The Times Want Ads., ...ed to the Branch Office, No. 531 ...Spring, may be left for deliv... ...the Main Office. They will be ...ly sent to the Branch Office.

...ern California Standard Guide ...y the Los Angeles Times. Price ...by mail, 10c extra. Address ...Mirror Printing and Binding ...110 N. Broadway, Los Angeles.

...quarters for tourists and all ...to get best meal in city for 25 ...oth at Hotel Rosslyn and Nat... ...ues, Sunday evening dinners 35 ...Hart Bros., Props.

...Millinery Reductions — One-...half off on all hats, Panamas ...Spier, Leading Importer ...dies' Hatter, Corner Third and ...

...G. Edwards, formerly 517 S. ... at 611 Lissner Bldg., 624 S. ...

JUSTIFICATION.

RECEIVERSHIP EXPLANATION.

LAWYER FOR DENVER CONCERN MAKES STATEMENT.

He Declares Action Was Taken Because Eastern Investors, in Endeavor to Secure Controlling Interest, Violated Their Contract—Big Irrigation Project Is Affected.

[ASSOCIATED PRESS NIGHT REPORT.]

DENVER, June 8.—In a statement issued tonight, Milton Smith, attorney for the Denver Reservoir Irrigation Company, which went into the hands of a receiver last Monday, justifies the receivership on the ground that eastern financiers had failed to keep faith with the Denver people, owing to the controlling interest in the company, and this failure was part of a plot to "freeze out" the Denver stockholders and obtain control for the people in the East, who are accused of violating their contract.

Attorney Smith says there are past due accounts to contractors, material men and for supplies, in excess of $2,000,000, "all of which money a Chicago concern is under contract, dated February 10, 1910, to furnish. Since making the contract of February 10, 1910, this company has, in violation thereof, failed to furnish money to meet these accounts."

Although authorized to draw upon the Chicago company, declares Attorney Smith, checks have been protested and the Denver stockholders have been compelled to raise money to protect these protested checks.

This attitude was assumed, Mr. Smith states as his belief, to compel the Denver men interested in the irrigation company to surrender their control.

Attorney Smith refutes the statements said to have been made by the eastern people that all that was required was to raise $500,000 to complete the work of constructing reservoirs, etc., but that it will require approximately $650,000 in addition to what has been spent, to complete the irrigation system projected by the company, and this does not include debts already contracted.

CHICAGO CONFERENCE.

[ASSOCIATED PRESS NIGHT REPORT.]

CHICAGO, June 8.—A conference in the interest of the Trowbridge & Niver Company, irrigation bond dealers, and the Denver Reservoir & Irrigation Company, was held today. The meeting was called to gain time and, if possible, bring about peace between the warring factions of the Denver and Chicago companies.

Henry L. Doherty of New York, head of several light and power companies, was the central figure of the conference. He said his role was that of a peacemaker, and that he expected to get an extension of time from several banks on notes held by the Trowbridge & Niver Company.

GERMAN STUDENTS COMING.

Secretary Wiggins received a letter from Frederick L. Hoffman, statistician of the Prudential Insurance Company of Newark, N. J., in reference to a visit here of a party of German students. The young men will visit various cities of the United States, including Los Angeles. Hoffman states that the students are looking for information rather than a good time. Local industrial or manufacturing plants will be inspected. Secretary Wiggins would like to hear from manufacturers who are willing to have the party inspect their factories. The students will make a report of observations after returning to Germany. Any courtesies shown them here will be appreciated by the German government and the educational authorities of Colonge, where the young men are students.

MANY SEEK FOREST LAND.

G. B. Long, deputy surveyor of the Angeles national forest reserve, has returned from San Francisco. He was detailed for a month at the district headquarters to receive applications for land in the forest reserves in the State. He says there are 193 applications for agricultural lands in the Angeles forest. After the applications are received, the status of the land is ascertained. If it is open to entry a plat and description are forwarded from the district headquarters to the supervisor of the reserve in which it is situated. He makes an investigation to determine the character of the land. If the application is granted the would-be farmer files upon the tract at the local Land Office.

MONROVIA.

MONROVIA, June 8.—Dist.-Atty. Fredericks delivered the principal address at the Merchants' Association banquet given in the Granite Club last evening. His address dealt with criminal practices of interest to merchants and business men in particular. John Dunn acted as toastmaster and covers were laid for seventy-five. The occasion was the regular monthly meeting of the association.

The art department of the Monrovia High School will have an exhibit in the auditorium of the Ivy-avenue building Friday. The work this year under direction of Miss Solomon is attracting general attention.

Miss Maud Mapes of this city was married this evening to Freeman B. Washburn, a well-known orange grower of Duarte.

VITAL RECORD.

MARRIAGE LICENSES.

The following marriage licenses were issued yesterday. Name and age given.

BARKER—M'CABE. Watson Barker, 24; Gracie McCabe, 22.
BROWN—BAXTER. Richard E. Brown, 25; Margery E. Baxter, 21.
CANSTIC—MEAD. Tennyson D. Canstic, 24; Lovina M. Mead, 21.
CARTWRIGHT—WATKINS. Paul J. Cartwright, 21; Gertrude Watkins, 24.
CHASE—BERGTOLD. Henry A. Chase, 32; Harriet M. Bergtold, 32.
CHRISTENSEN—JOHNS. Edgar M. Christensen, 24; Anna M. Johns, 22.
CLANDER—WYCOFF. George Clander, 23; Pearl Wycoff, 19.
DE WITT—HOPE. Clarence de Witt, 38; Myrtle A. Hope, 19.
DONAVIN—GOODING. Charles E. Donavin, 21; Georgia E. Gooding, 20.
EBLA—ARONIAN. Albert E. Ebla, 22; Annie F. Aronian, 20.
FOOTE—TURNER. Warren G. Foote, 45; Emma J. Turner, 43.
FROST—GLYNN. Charles E. Frost, 32; Sarah M. E. Glynn, 31.
GILKEY—KLINE. E. Claude Gilkey, 34; Maud G. Kline, 24.
GILMORE—STEWART. Sam J. Gilmore, 49; Minnie J. Stewart, 45.
HUGHES—SCHAKOW. William F. Hughes, 27; Lillie C. Schakow, 26.
KEIFER—BELL. Laurence E. Keifer, 27; Ethyl L. Bell, 22.
KING—GALLUP. Samuel King, 35; Lillie Gallup, 21.
KOHLER—ALFORD. George Kohler, 30; Edna L. Alford, 24.
LANDERS—LOVE. George B. Landers, 22; Louise Love, 22.
LAWER—SIPES. Hugh C. Lawer, 22; Jennie F. Sipes, 22.
LATHROP—HUGHES. Frank C. Lathrop, 32; Joelle S. Hughes, 28.
MACINTOSH—DE VORE. George W. MacIntosh, 30; Bess B. de Vore, 19.
MANLEY—KOONTZ. Isaac J. Manley, 53; Tillie Koontz, 27.
M'FERREN—KELSEY. Clifford W. McFerren, 22; Nellie Kelsey, 22.
M'QUAIN—LENTZ. John McQuain, 30; Eva May Lentz, 25.
MORGAN—ALMON. Clinton F. Morgan, 23; [illegible]

ROBBINS—LYKINS. Roy E. Robbins, 21; Minnie D. Lykins, 22.
TRACY—HALL. Owen C. Tracy, 36; Edna Mae Hall, 22.
URQUIDEZ—CHAPMAN. Louis J. Urquidez, 21; Florence Chapman, 19.

BIRTHS.

Names, sex, place and date of birth.

BENNETT. Gertrude and Fred. Boy. St. Anne's Hospital. May 6.
BUCKNER. Rettie and Henry. Boy. Tenth and Bilna streets. May 31.
FREY. Elsie and Claude. Boy. 114 North Bailey street. June 4.
REEDER. Pearl and William. Boy. 3900 South Park street. June 4.

DIVORCE SUITS FILED.

HALLOCK. Ernest L. against Mamie Bella.
KLINE. Helen L. against Howard A.
McDERMOTT. Ruby against Thomas L.
ROEG. Maurice against Mina.
SANDERSON. Rosetta against Charles H.
STORIE. Ella M. against Thomas.
WILLIAMS. James R. against May.

DIVORCE DECREES GRANTED.

HUGHES. John from Sarah. Desertion.
MYRICK. Nellie M. from Frag W. Desertion.

OFFICIAL DEATH LIST.

Name and place of death—	Age.	Date.
GOODAN, Miles A. Los Angeles	79	5
HASKER, Winnie. Los Angeles	30	7
NEIL, Charles. Los Angeles	55	6
NORFOLK, Harry E. Los Angeles	13	5
NORTON, Matter B. Los Angeles	28	7
ROCHA, Magala. Los Angeles	10 mos.	8
SANCHES, Castalito. Los Angeles	1	8
STOREY, Albert. Los Angeles	43	4
TOOLEY, Frank. Los Angeles	29	6
WOOD, Ansel J. Los Angeles	54	7

DEATHS.

With Funeral Announcements.

CALLAGHAN. At No. 3719 Baldwin street, John J., beloved son of Dennis R. and Mary Callaghan, aged 25 years. Funeral from the residence, Saturday, June 11, at 8:45 a.m. Requiem mass at Sacred Heart Church at 9 a.m. Interment, Calvary Cemetery.

CHILD. At his late residence, No. 1256 East Twelfth street, June 7, 1910, Oscar B. Child, aged 63 years.

CRALL. June 4, David Edwin Crall, aged 25 years. Funeral services at St. James M. E. Church, corner Twenty-second and Union avenue, at 2 p.m., June 10.

HANEMAN. At Harmons Beach, Harry B. Haneman, beloved son of Mr. and Mrs. Theo. H. Haneman, and brother of Albert S. Haneman. Funeral notice later.

KNEELAND. At Palms, June 7, Carey Clifford Kneeland, aged 21 years. Funeral at the Palms Congregational Church, Thursday, June 9, 2:30 p.m.

MORTON. In this city, June 7, 1910, Mattie Bell Morton, beloved wife of W. A. Morton of Redlands, aged 28 years. Funeral from parlors of Booth & Boylson Co., No. 1247 South Flower street, Thursday, June 9, at 2 p.m. Interment, Evergreen Cemetery.

SHADEL. At 1231 San Julian street, June 7, 1910, Susana Shadel, aged 67 years. Funeral at chapel of Bresee Brothers, 855 South Figueroa, Thursday at 3 o'clock.

CARDS OF THANKS.

C. W. Barnes and family wish to thank their friends for their floral offerings and kindness during late bereavement.

Solid Gold Brooches At Wholesale Cost Today

The entire wholesale stock of the J. P. Trafton Co. is now on sale at prices which mean a saving of almost 50 per cent. to you. It's too great an opportunity for you to miss.

$4.00 Solid Gold Brooches $2.25
$7.50 Solid Gold Brooches $4.25
$14.00 Solid Gold Brooches $8.00
$20.00 Solid Gold Brooches $12.00
$30.00 Solid Gold Brooches $18.00

GENEVA
Watch and Optical Co.
305 S. Broadway

Cures Summer Colds

A pleasant and effective cure. Pure rock candy and good old rye. In bottles 75c and up.

Rock & Rye
Southern California Wine Co.
Phones—Ex. 16; 10104; Main 332.
518 SO. MAIN STREET.

"The Exclusive Specialty House"
Myer Siegel & Co.
251-255 SOUTH BROADWAY.
Women's and Misses' Tub Dresses
SALE TODAY AT
$5.00
Women's Extra Size 35 to 49 in.)
Tailor-Made Worsted Suits
At Special Prices
"Siegel's for Women's and Children's Wear"

Large Black Leather Bags That Have Always Sold at $2.50, for $1.39

S. E. L. Leather Black Shopping Bags, full calfskin lined, fitted with coin purse; leather covered frame. Elsewhere at $2.50. Buy HERE at $1.39.

DAYLIGHT STORE. SUNSET M. 7021; HOME 10138
Jacoby Bros.
331-333-335 South Broadway.
"SOMETHING NEW EVERY DAY."

2000 Hatpins, Regular 75c, $1 & $1.25 Vals. 50c
If you're going to spend 50c for a new Hatpin attend this sale and get one worth twice as much. Gorgeous Rhinestone Hatpins in handsome designs; also elaborate floral patterns in imported enameled and novelty Metal Pins. These Hatpins have been taken from regular stock and are all hand-finished. Your choice today at 50c.

400 Stylish Skirts in Two Great Sample Purchases, Out Today at a Price That Averages 1/3 Under Maker's Cost. An Unmatchable Value Offering That Will Intensify the Interest in the Garment End of Our June Clean-Up Sales

Black Voile Skirts up to $24.50
B'lk Panama Skirts up to $15.00
Black Silk Skirts up to $18.50
Fine Novelty Skirts up to $22.50
Mixture Skirts up to $12.50

Choice Today On Our Greater Third Floor at—
$6.95

A Skirt Event That Will Be the Talk of Women Everywhere

THE makers, whose sample skirts we offer in this sensational sale, are manufacturers of strictly high-grade Silk and Wool Skirts only, and their goods are to be found in the best stores throughout the country. Were you to purchase elsewhere the duplicate of any one of these samples you'd have to pay at least as much again as our scale price, and some of the better ones would cost you considerably more than that.

If you've a skirt want, we can not urge you too strongly to take advantage of this opportunity—such a rare buying chance may not come your way again in years. The lots consist of High-grade Wool Voiles in Black, Black and Navy Panama Skirts, Black Taffeta Silks, Fancy Mixtures and Novelties. There are scores of smart styles to choose from, including the very latest and most approved designs in plaiting and tunic effects. The tailoring in every instance is up to the high standard of Jacoby excellence.

Sale Third Floor Today.

June Clean-Up Sales Knitwear

One of the most important Knitwear Sales we've ever announced. You will find wonderful values in seasonable garments for every member of the family.

SAMPLE lines, broken size lots and discontinued numbers—some priced at half regular and others less than half. Sale today, Friday and Saturday.

25c Lace Trimmed Pants, tape or French band..... 21c
65c fine lisle, wide, lace trimmed Pants. Special.... 50c
65c "Pilling" Knit Union Suits; all styles. Garment.. 50c
$1.25 Union Suits, silk or plain lisle; all styles.. $1.00
50c "Carter's" Vests and Pants; all styles. Garment. 50c
15c Acorn Waists; double stayed; all sizes. Special... 10c
25c Vests and Pants; broken size lot; all sizes. Garment 17c
10c White Swiss Vests. Limit 3 to a customer. Each..... 5c
15c and 17c Fine Swiss Vests, white, pink and sky blue 12½c
19c and 25c plain and fancy Yoked Vests, all sizes..... 15c
35c and 45c Lisle Vests, with hand-made yokes, each..... 25c
50c and 65c Plain and Fancy Imported Lisle Vests, 3 for. $1
75c Swiss Lisle Vests, elaborate patterns 50c
$1.00 and $1.25 Vests in big assortment of styles at.... 75c
25c Men's Porous Mesh Shirts and Drawers. Garment.... 19c
50c Men's "B. V. D." Shirts and Drawers; all styles. Garment 39c
$1.00 Men's "Onelta" Union Suits, summer weight..... 85c
$1.50 Men's Imported Silk Lisle Vests and Drawers. Garment 95c
60c Children's Nazareth Union Suits; 2 to 12 years. 45c
65c Misses' Fine Lisle Union Suits; all styles..... 42c
65c Boys' Union Suits, two weights. Special 50c

Cemeteries.

INGLEWOOD PARK CEMETERY
Two miles outside of the city limits, on the Los Angeles and Redondo Ry.; 300 acres of perfect land with improvements outclassing any cemetery on the Coast.
307 S. Broadway, Room 202. Phones—F2303; Main 4650. Supt. Phone A9592

ROSEDALE CEMETERY
An Endowed Memorial Park noted for its natural beauty; Endowment Fund for perpetual care, over $250,000, modern Receiving Vault, Chapel, Crematory and Columbarium; accessible. City office, suite 802-806 Exchange Bldg., N. E. cor. 3rd and Hill sts. Phone Main 909. A1429. Cemetery office, 1831 West Washington st. Phones 72858, West 59.

HOLLYWOOD CEMETERY
Rolling lawns, trees, shrubbery, and beautiful lakes.
MODERN IN EVERY RESPECT.
Situated in the most beautiful section of Southern California, the ideal location just inside Los Angeles city limits.
Melrose and Colegrove car lines to grounds.
A CEMETERY THAT IS SELECT.
A-1121 208 Laughlin Bldg. Main 201
Cemetery Phones: 59085; Hollywood 842.

EVERGREEN CEMETERY
(The Los Angeles Cemetery Assn.)
Boyle Heights, near city limits. Operated under perpetual charter from Los Angeles city. Modern chapel and crematory.
Office, 330 Bradbury Bldg.
Phones—Main 6822; A5466.
Cemetery—Home D1082; Boyle 9.

Exclusive Ladies' Tailors
A. GREENE & SON.
LOS ANGELES, CAL.
321-325 West 7th Street

New Conceits Spring Jewelry
14 Carat
Pretty Gifts, Useful Ideas
MONTGOMERY BROS.
Broadway at Fourth

UNDERTAKERS.
We Have Removed to
Our new parlors, cor. 12th and Hope streets.
ORR & EDWARDS CO.
Sterling B. Boothe, Pres. and Treas.
John D. Faris, Vice-pres. and sec.

Peck & Chase Co., Undertakers.
1213-15 S. Figueroa st. Lady assistant. National Casket Co. caskets. Tel. Main 61, 62727.

50 H.-Power Auto-Ambulance.
Connell Company, undertakers, 1631 South

A Gold Crown

Must be made properly or it is worse than none. That's one reason why you should let us do it for you. The man who makes our gold crowns is a specialist in this line and recognized as the best man New York ever produced in this branch of dentistry. Another reason is that our prices are lower than those of other good dentists. A ten year's written guarantee with all work. Special this week. Extra heavy gold crowns for $5.00.
YALE DENTISTS
OPEN UNTIL 8 P.M. SUNDAYS 9-12
444 S. Bway.

Asthma
yields to scientific treatment: No powders, no smoke, no douches. This is "different." Send for booklet "Free Air" to Dept. A, Henry Millar Remedy Co., 214 St. Helens Ave., Tacoma, Wash.

"The New Standard Encyclopedia" is guaranteed to be new and complete. A University Society Consultation and Membership Certificate, entitling the holder to many benefits and privileges and good for three years, goes with each set. This certificate keeps the Encyclopedia up to date. Send Postal to Times Encyclopedia Club, Times Bldg., for information.

FASHIONABLE HAIR GOODS
The very newest ideas in up-to-the-moment hair pieces. An exact match for your hair. Quality beyond criticism.
BENNETT TOILET PARLORS
N.E. Cor. Fifth and Spring.

Removal Sale
NOW IN PROGRESS
Wetherby-Kayser Shoe Co.
215-217 So. BROADWAY
New Location after Aug. 1st
BROADWAY AT FOURTH

CURE PILES
Fistula and Hernia
Without Operation—
Easier Positive Guarantee
No pain, inconven-

Perhaps clothes don't make the man but they certainly help. To be a success you must look the part and that is easily accomplished if you wear the incomparable B & K System made-to-order clothes. Our stores are the ONLY places where you can find all the exclusive new brown and tan fabrics, in new stripe and check effects. See them today.
Suits to order $20 to $40
A. K. BRAUER SUCCESSOR TO
BRAUER & KROHN
"TAILORS TO MEN WHO KNOW"
128-130 S. SPRING
COR. FIFTH & SPRING 114½ S. MAIN

Brock-Peasgans
Are Exclusive Los Angeles Representatives for
California Cut Glass

Listerine Today..... 19c
Boswell & Noyes
3rd and Broadway

Now "Walk-Over"
NO. 3, 623 S. Broadway
J. F. HUGHES Prop.

STAYON BLACKWOOD GLASSES $1.50 Gold Filled Glasses
Fitted by our expert Optician, Dr. Blackburn. Ground to order. Glasses [illegible]

EVERY man wants to dress well, but many fail to do so. And because they have not tried our perfect custom made garments—garments authentic in style, of exclusive fabrics and the best tailoring.
Suits to Order $25 to $
Nicoll THE TAILOR
WILLIAM JERREMS' SONS
350 S. Spring St.

GENEROUS CREDIT
On Furniture, Carpets, Etc.
LYON, McKINNEY, SMITH CO.
648-652 S. Broadway
Opposite Bullock's, at Seventh

Benjamin Clothes
In all the newest Spring styles
Now in beautiful new home
JAMES SMITH & CO.
640-650 Broadway

Go to Morro
today for Wedding Rings in 14-K. and 22-K.
Open Saturday evenings.
Morro Jewelry and Silverware
409 Broadway

PARMELEE-DOHRMANN CO.
LOS ANGELES LARGEST CHINA STORE
426-444 So. Broadway

The Walker Portable
$100 AND UP
Made by the Walker Manufacturing Co. of Los Angeles, Cal.
On Exhibition at So. Grand Ave. P. O. Box 1572. Phone
Asbestos Lined

Japanese Bazaar
THE YAMATO,
526 South

E 9, 1910—[PART

The Los Angeles Times

YEAR. THURSDAY MORNING, JUNE 9, 1910. On All News Stands, Trains and Streets. 5 CENTS.

tpins, Regular & $1.25 Vals. 50c

going to spend 50c for a new ttend this sale and get one worth uch. Gorgeous Rhinestone Hat- ndsome designs; also elaborate rns in imported enameled and rtal Pins. These Hatpins have from regular stock and are all d. Your choice today at 50c.

y at a Price That e Offering That Clean-Up Sales

Choice Today On Our Greater Third Floor at——

$6.95

n Everywhere

de Silk and Wool Skirts only, where the duplicate of any one uld cost you considerably more

e buying chance may not come ck Taffeta Silks, Fancy Mixtures d designs in plaiting and tunic Sale Third Floor Today.

Knitwear

l. You will find wonder- r of the family.

—some priced at half d Saturday.

Men's Porce Mesh Shirts d Drawers. Garment.... 19c
Men's "B. V. D." Shirts and awers; all styles. 39c
rment 85c
Men's "Onelta" Union its, summer weight 95c
Men's Imported Silk Lisle uts and Drawers. rment 45c
Children's Nazareth nion Suits; 2 to 12 years. Misses' Fine Lisle nion Suits; all styles 42c
Boys' Union Suits, two eights. Special 50c

W. B. Blackstone Co. DRY GOODS

RELIABLE GOODS AT POPULAR PRICES.

mportant Sale New Bags

$7.50 Bags at $4.75

ts these new Shopping Bags should bring $6.50 and They were made to be leaders at those figures. Its the "Nosag" bag with the wide open frames—the new- best bag on the market.

ther lined, large inside pocket with coin purse. The are strong, heavy, solid German silver, finished in gun ose gold or silver.

popular leathers and of splendid quality.

t seal, narrow walrus, imported and English Morocco, goat and imported alligator.

a, tans, navies, browns, grays, greens and black.

want you to see these bags—examine them. Every orth from $2.00 to $3.00 more than today's price. ited number of them is our only regret. Ten dozen l. Choice—$4.75.

—Thursday, Main Floor—

attenburg Lace Pieces

Near Half Price

see the window display of Battenburg pieces; yester- f so you'll appreciate these prices. We are a little ed in this line and are going to make short work of our handsomest specimens. They are the real hand- oods, and all new designs. These reductions, however, his week only. After Saturday regular prices will bear that in mind.

Cloths and Centers

00 72 and 54-inch pieces marked ... $10.00
00 54 and 36-inch pieces marked ... $5.00
0 35-inch pieces marked ... $3.00
0 30-inch pieces marked ... $2.75

Piano Covers

00 Piano Covers marked ... $7.50
00 Piano Covers marked ... $7.00
0 Piano Covers marked ... $5.00

Scarfs

$3.75 Scarfs marked ... $3.00
$5.00 and $5.50 Scarfs marked $3.50
$2.50 Scarfs marked ... $2.00
50c 18-inch Centers at ... 25c
8-inch Doylies, 3 for ... 25c

les a miscellaneous lot of single odd pieces of the lass reduced at the same ratio. Sale today (Thurs- ird Floor.

e Victor and Victrola ncert This Afternoon

YOU ARE INVITED

nd hear the delightful new rds at our free Victor concert noon. Selections both classic ar—a most enjoyable concert. Free. Concert at 3 p.m. Take Third Floor.

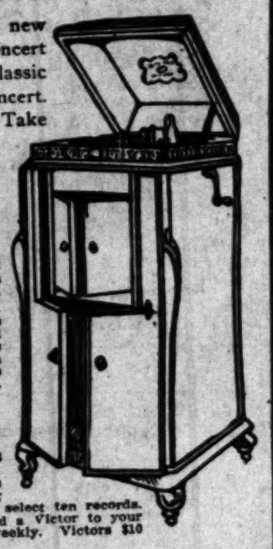

ictrolas

reatest of Victors

as illustrated, is the highest of the talking machine. Its pearance makes it appro- home, however luxurious. music reproducing qualities its own—never approached talking machine. Victrolas Circassian walnut, Flemish d oak and gunmetal. Prices and $250. Favorable terms.

75 Brings You a Victor and Records

lan of selling Victors enables the pleasure of the Talking you are paying for it. Just select ten records. le. We'll send the records and a Victor to your that pay a dollar or more weekly. Victors $10

J. Birkel Co. Steinway, Cecilian and Victor Dealers

345-347 South Spring Street

EVERY man wants to dre well, but many fail to do s And because they have n tried our perfect custom made garments—garments a thentic in style, of exclusiv fabrics and the best tailoring.

Suits to Order $25 to $6

Nicoll THE TAILOR

WILLIAM JERREMS' SONS

350 S. Spring St.

GENEROUS CREDIT On Furniture, Carpets, Etc. LYON, McKINNEY, SMITH CO. 648-652 S. Broadway Opposite Bullock's, at Seventh

Benjamin Clothes

is all the newest Spring styles. Now in beautiful new home. JAMES SMITH & CO. 848-850 Broadway

Go to Morro

today for Wedding Rings in 14-K. and 22-K. Open Saturday evenings.

Morro Jeweler and Silversmith 400 Broadway, Cor. 4th

PARMELEE-DOHRMANN CO. LOS ANGELES LARGEST CHINA STORE 436-444 So. BROADWAY.

The Walker Portable

$100 AND UP Made by the Hughes Manufacturing Co. Los Angeles, Cal. On Exhibition at So. Grand Ave. P. O. Box 1572. F1934.

Asbestos Lined

Japanese Bazaar THE YAMATO, Inc

ve Your Ticket Read "Burlington"

en You Go East

make part of your journey over the Burlington— Time" road; your tickets permit diverse routes. Burlington main lines east from Denver, Billings Paul cover more geography and may be made part variable tours and include more interesting cities, other railroad system. No tour of the East is that does not include the Burlington.

tourist sleepers: Commencing June 20th daily tourist sleepers will be resumed between Los An- Chicago via Salt Lake Route, Scenic Colorado and

ly conducted through tourist sleepers via Coast Francisco, Salt Lake, Scenic Colorado and Denver, each week to principal eastern cities. Consult special dates.

rtland: .4 Burlington through trains from Portland tle to the East; 2 via Billings, including Denver; Paul.

Excursion rates: Watch current advertisements of cial eastbound summer excursion fares; they all ap- the Burlington.

W. W. ELLIOTT, D. P. A.

526 South Spring Street, Los Angeles, Cal.

WANT IT?

ON, OFF, COME OR GO REFERENDUM NOW OUT.

New Brand of the Freak Started by the Mayor, and Possibilities are Amazing—Who Cares While the Taxpayers Pay?

THE "George Alexander patent reversible ratifying referendum"—none genuine without the fac-simile signature of E. O. Edgerton blown in the bottle—made its first appearance late yesterday afternoon.

It followed a long and stormy conference between the Mayor and E. T. Earl and Meyer Lissner. Smarting under the defeat of all their efforts to increase telephone rates, the two bosses occupied the Mayor's office all morning. At times the conversation was audible outside the closed doors, and evidence was found that Earl's voice has real volume, at least.

While the conference was in session the Council was hammering the life out of the Home Telephone Company, which had asked a correction of the rates on apartment houses and hotels (a reduction) and a slight increase for portable telephones over wall instruments. This did not help the temper of Earl, Lissner and the Mayor.

As a result of all yesterday's happenings the Mayor sent a billet-doux to the Municipal League Executive Committee, which held its regular session in the afternoon, calling on that organization to jump in and work the patent reversible referendum on the electric light rates on a wildly-ratifying public. The Municipal League approved the Mayor's request and authorized a canvass for the 2612 names that are needed to make the referendum mandatory on the Council, so that the question may be submitted at the $30,000 Plant-Works election the 30th inst.

BOTH WAYS, SAME QUESTION.

Today the voters of Los Angeles will see that famous charter freak working both ways on the same question. The electric companies are hunting a referendum to win with, and the Mayor is hunting one to lose with. The companies want their referendum to overthrow the 7-cent rate sustained, and it will be a most bitter joke if the Mayor's referendum, which is theoretically opposed to the 7-cent ordinance he signed and wants, is defeated by the voters at the election.

Referendums "while you wait" are the order of the day in Los Angeles politics. This is the schedule of the Municipal League for its hurry-up petition:

Today, 9 a.m.—One million volunteers out with petitions (a score, probably, and not a million.)

Friday, 12 m.—Five thousand signatures ready to be put in the famous card index. Two p.m., City Clerk Lelande gets his flying squadron of referendum checkers on the line ready for a start. Five p.m., Municipal League card index complete and City Clerk unleashes his flying squadron with the referendum petition, just filed.

Saturday, all day, all night—Flying squadron breaks all records.

Sunday—Ditto.

Monday—Council convenes in extraordinary session and receives the Clerk's certificate of the Mayor's referendum. Order submitted to the election, June 30.

Today petitions are to be everywhere. It is even threatened to have them in the public offices in the City Hall. The call for volunteers was sent out last night. Dr. John R. Haynes, it is intimated, was wired somewhere in Europe for funds, as his pet freak is on the spit.

Evidently the bosses decided in their conference with the Mayor that the corporations were not bluffing and that the only way to play the game was to sit still and draw cards. Besides it will stimulate the Good Government campaign for the election of Stewart and Whiffen, which had been palsied since the primaries, by having a red hot issue like a referendum on the ballot the 30th.

ONE NOT ENOUGH.

As if one referendum is not enough the Council yesterday rescinded its action deferring the tax and license referendum until the city election next year and ordered it on the ballot, too. That will be referendum No. 2, even if the City Attorney had to reverse his former ruling on his petition three weeks ago.

Referendum No. 3 was hanging in the balance last night. If the City Clerk's expert checking crew working on the Great Register continues the success of yesterday it will find enough valid signatures on the referendum of the five park watchmen to justify the Clerk to certify that to the Council today and that will make another referendum on the ballot.

Thus, within a few days, the ballot may grow from the size of an ordinary sheet of note paper to that of a first-class Sunday newspaper. The expectations have worked everybody into a fever of excitement, and expense is not regarded. What does a few thousand dollars of the taxpayers' money amount to when the great referendum is at work?

The emergency will be a real test of the Municipal League's ability to pull petitions out of its sleeve like a magician. In the past its trained petition-getters have worked reasonably fast, but never before have they been set on a forty-eight-hour task. The utmost confidence was expressed by Secretary Edgerton last night that the petition would be ready Friday at 5 p.m. sharp with at least 5000 signatures.

LISSNER TURNED DOWN.

Before noon yesterday Lissner demanded a copy of the lighting companies' referendum petition blank. He became indignant when refused. He wanted it so that the City Attorney could look it over and perhaps use it as his form for the duplicate petition of the league. Whether it was intended to get possession of a lot of the corporation lists and augment the Municipal League lists with them or whether it was expected to duplicate exactly the corporation petition so that voters might be fooled both ways is not known. But anyhow Lissner didn't get the copy and City Attorney Hewitt worked out one of his own. It was rushed to the printer.

In order that the corporations will know exactly what they are signing, the Municipal League has had printed a petition which is a duplicate of the corporation petition, except that it has the word "not" left out. Thus the petition reads that the voter does not want the 7-cent rate ordinance, and he is supposed to sign it. The

IN THE PUBLIC SERVICE.

SUMMARY OF THE DAY.

The Council yesterday, by a vote of 4 to 3, denied the final attempt of Earl to force an increase in telephone rates.

A reckless charge of insanity grew into an action for damages, brought by John M. Collier against the Home Sanatorium and Dr. Day, which was filed in the Superior Court yesterday. The plaintiff wants $20,000.

The case against Catharine E. Smith, charged with child stealing, will go to the jury in Judge Davis's court this morning, the evidence and arguments having been concluded.

Mrs. Henry C. Pratt of Pasadena created a scene in Judge Moss's court yesterday when the court refused to excuse her husband from jury duty.

Evidence given in Judge Rives's court yesterday in the guardianship matter of Mrs. Caroline Huff indicated bitter feeling between the mother and daughter on one side and the three sons on the other. The mother declared that her boys no longer loved her.

AT THE CITY HALL.

STACKED DECK NOT HIS GAME.

O'MELVENY SETS A FUSE TO A TELEPHONE MINE.

Intimation Is Resented Vigorously by the "Solid Three" and Earl's Last Attempt to Force a 'Phone Increase Is Pigeon-Holed by the Council.

The final effort of E. T. Earl to force the Council to alter the telephone rates it fixed last month and provide increases to benefit the Home company met disaster yesterday when Andrews, Betkouski, O'Brien and Williams voted to file the petition presented Tuesday by H. W. O'Melveny, Mayor Alexander's Park Commissioner.

The Council acted as a committee of the whole. Its action would have been summary but for a mine exploded by O'Melveny, who has temper of his own. At the outset Betkouski moved to file the petition for a change of the apartment and hotel rates and the portable instrument rates, saying that the conference of Tuesday had determined that no change could be made and that the City Attorney has said any change might invalidate the ordinance as a whole. Therefore, Betkouski urged, there was nothing to consider.

President Lusk said it would not be well to file the petition without a discussion, at least, and suggested that O'Melveny might have something to say.

"I presented this subject in what I thought was a fair minded way yesterday," said O'Melveny, "but if the cards are stacked against me I don't believe I want to play the game.'

That was the fuse that exploded the mine. The next fifteen minutes was occupied by indignant protest from Andrews, Betkouski and O'Brien that the deck was not stacked. O'Brien said the Home company had been playing with a stacked deck and wanted a new deal so it could stack the cards again.

O'Melveny then said his expression had been "unfortunate" and that he apologized for it. He said he meant that he did not want to waste any time trying a case before a court that had already decided against him. And he didn't.

City Attorney Hewitt corrected the impression of his advice conveyed by Betkouski saying he had advised the Council that it could amend its rates any time it wanted to.

Incidentally he corrected the Council on its San Pedro rates, which were extended so that the harbor region may enjoy "the same rates as the larger city." It happens that the larger city's rates are about double those San Pedro has been enjoying.

"I think it was Mr. Andrews who said extending the city rates would eliminate toll charges," said Hewitt. "This was an error and if the Council made the change in that belief it is best now that they understand that the change of rates does not eliminate the toll charges."

Gregory then urged that the Home company's request be granted. He said he thought the Council had done injustice to the companies. This was a signal for "Uncle Jerry" to condemn the extra charges already established for portable 'phones and monthly delinquency.

M. Adrian King, who was the original grantee of the Home company's franchise explained to the Council that the only equitable way to regulate rates was by trunk line charges. Incidentally he accounted for the activity of E. T. Earl and his organ in advocating an increase in telephone rates by saying that "Earl is or was a heavy bondholder of the company, and many be a heavy stockholder."

A vote was taken and the petition of the Home company was filed. Gregory, Washburn and President Lusk voted against filing, Lusk explaining his break from the "solid five" by saying that he feared the Council had worked injustice without intending to do so on both companies by the rates sought to be corrected.

The extension of the "larger city" rates to San Pedro will result in a demand from telephone users of the harbor region that these rates be changed back to their old figures. A mass meeting was held at San Pedro yesterday afternoon to protest against the increase made, and a committee of thirty was appointed to appear before the Council and demand restoration.

The beneficent "extension" proposed by the wise "Uncle Jerry" has resulted in making business phones in San Pedro $5 a month, though the former price was only $2.75, and the companies sought no increase. In addition the patrons must pay toll charges in communicating with the "larger city."

NEW TRAFFIC ROUTE.

RELIEVE CONGESTED DISTRICT.

A new route for traffic between the southwest and northeast portions of the city was suggested to the Board of Public Works by the City Engineer yesterday, and approved.

Only a small part of the work is necessary to make this new route feasible and divert much traffic from the congested district to the west side.

The Engineer points out that by paving certain streets a new artery of traffic, accessible to the congested district by way of the Third-street tunnel and thence north on Figueroa street may be provided. In the report between the southwest and northeast portion of the city, I would recommend that the following streets be paved with asphalt:

"Figueroa street, from Temple street to New Depot street, including the removal of the depressed gutters at Temple street.

"New Depot street, from Figueroa to College street, and

"College street from New Depot street to North Broadway.

"The advantages of this route over the tunnel route are that the congested part of the city is thereby relieved and avoided, and that heavy grades are not encountered. A large part of the automobile traffic to both the San Gabriel and the San Fernando Valley will be carried over these streets, especially when North Broadway is paved and the Buena Vista-street bridge constructed."

BOARD WILL BUILD.

TELLS COUNCIL ITS REASONS.

In a long communication to the Council yesterday the Water Board answered the inquiry as to why the board is building a new office building at Fifth and Olive streets. It reiterates the explanation that it is providing for what will eventually be the biggest business organization in the city when the Owens River water and electric power are available and for the administration of which a ten-story building will be required.

The communication says the suggestion that the water department may be housed in the new City Hall is not good, because the department will, in a few years, require as much space as the new City Hall will provide for all the other city offices.

It politely but firmly tells the Council it is proceeding under the same legal power that has permitted it to expend over $5,000,000 of dollars in the past eight years, and that it will not alter its determination to erect the building, although work has ceased now in order to divert money to the aid of the aqueduct.

The board says it will hasten the adjudication of any friendly suit to test its authority under the law to erect a building, but will certainly see that its asserted rights are properly represented before the court.

AT THE COURTHOUSE.

BROTHERS FIGHT AGAINST SISTER.

MOTHER AND HER PROPERTY ARE INVOLVED IN CASE.

Some Peppery Testimony on Both Sides Is Heard in Contest Over the Appointment of a Guardian for Parent of the Litigants, Who Favors Her Daughter.

The sons of Caroline Huff, Stephen E., William A. and Charles S. Huff, sat in Judge Rives's court yesterday afternoon and heard some peppery testimony against themselves, given by witnesses in the issue involving the guardianship of the property and person of their mother.

Two actions are being tried. One petition asked for the appointment of Mrs. Addie Donnell of Long Beach as such guardian; the other petitioned for the selection of Stephen E. Huff as guardian. He is backed by the three brothers.

The testimony showed the bitterest feeling between the mother and daughter on one side and the three brothers on the other. All sorts of innuendoes and charges were hurled back and forth by the litigants.

Mrs. Julia Bigler was one of the picturesque witnesses of the afternoon. She recited, with a touch of the melodramatic, how Stephen Huff had forbidden her to enter his house one day when she called with Mrs. Donnell to see Mrs. Huff.

"Mrs. Huff told me often that all she had was to go to the daughter," she declared, "and that the sons had cost her a lot of money, and that all they cared for was the cash they might be able to get from her. Mrs. Donnell was the only friend Mrs. Huff had."

Other witnesses testified that Mrs. Huff seemed to be almost broken-hearted because of the treatment she received from her sons, and she declared that they no longer loved her.

One of the witnesses was asked if it was not true that Mrs. Donnell had been in a sanatorium for the "dope" habit, but knowledge of this was denied. Another query was whether Mrs. Huff was not compelled to pay the office rent of Dr. Donnell, at Long Beach, but the witness had no knowledge of that matter.

CALL FOR NEW LIGHT.

WANTS PUBLIC UTILITIES MORE CLEARLY DEFINED.

THOMAS A. SANSEN, as attorney for Frank E. Hartigan, manager of the Western Motor Car Company, will present to the City Council this morning a petition asking for light upon just what is and what is not a public utility in Los Angeles. When the Council shall have decided this question, the petition asks that the Board of Public Utilities investigate all public utilities and set equitable rates of charge.

The petition is aimed particularly at the various ice and cold storage companies, operating under a refrigerator line franchise; the various persons, firms and corporations owning and operating pipe lines in and under the streets and alleys; the owners of warehouses and wharfs at Wilmington and San Pedro, Los Angeles Harbor; the Western Union Telegraph Company's clock system in the business district; the various light and heating plants, known as private plants, but which furnish and sell light and heat to the public or some part thereof, or use some part of the public streets or alleys continuously for their pipes, wires or conduits. They are all public utilities within the meaning of the law, and according to the petitioner should be investigated by the Board of Public Utilities, and a report thereon made to the Council.

In the main the petition reads:

"The various title insurance, title guarantee and trust companies, and title abstract companies, in view of the fact that they have so taken possession of the 'gateway of commerce,' that not a lot or piece of real estate in the city can be transferred or mortgaged without yielding to them an exorbitant toll, are public utility companies, and should be investigated by your Board of Public Utilities, and their charges regulated."

To prove, as the petitioner maintains, that the title and trust companies of the city are in reality public service corporations, decisions of the Supreme Court of the United States are quoted in regard to the rate of charge made by the various grain elevator companies of Chicago.

These companies operated warehouses built on private property, but as they controlled the shipping of the city, they were deemed public service corporations. In the same way various trust companies of Los Angeles are to be looked upon as public service corporations and will be investigated as such if the petition bears fruit.

Just what action will be taken by the petitioner, if the Council does not carry out the request made, is not officially announced, but it is understood on good authority that legal steps will be taken to force the Board of Public Utilities to regulate the charges of those other concerns, as it is attempting to do in regard to the street railways, the gas, telephone and electric corporations.

With the petition is a partial list of the various firms, individuals and corporations which will be brought to the notice of the Council as being open to regulation.

This list is as follows:

Pacific Wireless Telegraph Company; Los Angeles Railway Company; Los Angeles Interurban Railway Company, Los Angeles and Redondo Railway Company; Los Angeles Pacific Company, Pacific Electric Railway Company, Angels' Flight Incline Railway, Observation Tower Company (incline railway, Broadway and Court,) Title Insurance and Trust Company, Title Guarantee and Trust Company, Los Angeles Abstract and Trust Company, Title Abstract and Trust Company, Los Angeles Ice and Cold Storage Company (refrigerator line,) Amalgamated Oil Company, Union Oil Company, Salt Lake Oil Company (Amalgamated,) Pitcher and Garbutt Oil Company (Union,) J. H. Bradbeer, E. P. Johnson, C. F. A. Last, Metropolitan Oil Company, P. F. Schumacher, Pacific Oil Refining Company, W. H. Wilshire.

"It Demands Attention"

STAUB'S GREATEST SHOE SALE

The Biggest Sacrifice on Record

The STRENGTH of a statement depends on the SOURCE from which it emanates; no REALLY GREAT establishment has been able to exist on unkept promises or deceptive methods. STAUB QUALITY needs no new introduction; FIFTEEN YEARS of the uncompromising practice of HONEST MERCHANDISING have made for STAUB'S a national reputation which will be SUSTAINED at any cost. Attend this STAUB SALE—it's the MOST UNUSUAL bargain event ever conducted by ANY shoe house in California.

Broken Lines at Fractional Prices

For Men and Women.

Hundreds of pairs of the best shoes we have ever sold, including many of the styles most in demand this season. All leathers well represented, and in each assortment will be found sizes to fit all feet. Truly most unusual sacrifice.

Regular $7, $6, $5 and $4 Values.

$2.95

FOR MEN—

A collection of small lots and odd sizes in high and low cut shoes. All leathers are represented in many shapes—every pair worth at least double the sale price.

FOR WOMEN—

An offering towards which every section of the stock has contributed. Short lines and odd pairs of high shoes, Oxfords and pumps—hundreds of shapes and all leathers.

Values Up to $5.00

$1.95

Values Up to $5.00

$1.45

To avoid misunderstandings, we frankly state that our entire stock is NOT included at the above prices, and also—owing to the sharp reductions—we cannot afford to make exchanges or refunds on sale goods.

Broadway, Corner Third

Her health had improved greatly since she left Long Beach and came to Los Angeles to live. The witness denied that he had ever received any money from his mother, but said that when he gave up his business in Nevada, she insisted that he take money and start up again. But he had not done so.

When his sister (Mrs. Donnell) told him that she had been given deeds for all of the property of his mother, he was astounded, he said. He explained at some length why he had placed his own nurses in the Flower-street home to take care of his mother.

WORDS EMPHASIZED.

VICTIM SEEKS DAMAGES.

The point made by Judge Bordwell that persons swearing out insanity complaints should be sure of their ground, was emphasized in the Superior Court yesterday, when John M. Collier filed an action against the Home Sanatorium and Dr. Robert V. Day, for $20,000 damages, by reason of Collier's arrest on an insanity warrant.

The complaint was made May 3, and Collier alleges in his petition that he was incarcerated until May 17, when his case was called in Judge Bordwell's department, resulting in his discharge. Collier says he has been much humiliated by the arrest and says the allegations affecting his mental condition were untrue and malicious.

At the time Collier was arraigned, Judge Bordwell, after discharging him, sharply rebuked Dr. Day for what he considered an unwarranted use of the power of the court in the case. It was evident to the Judge that Collier was physically ill, but not mentally, and that more care should be exercised on the part of the complaining witness.

The officers in charge of the insanity department of the court were at the same time warned by Judge Bordwell that the greatest circumspection should mark all acts having for their object the haling of unfortunate persons into court to have their mental equilibrium tested and the result has been far fewer complaints for insanity.

SEEMS GUILELESS.

WOMAN IS SMOOTH WITNESS.

Whatever is the result of the action against Catharine E. Smith, on the charge of child stealing, now pending in Judge Davis's court, the defendant will go down in the history of the local courts as being about the smoothest witness that ever faced a jury.

Dressed in black and with a manner composed and seemingly without guile, she appeared yesterday as a motherly old woman who had spent her days and nights caring for the stricken and unfortunate. When cornered by cross-examination her memory deserted her, so she told Deputy District-Attorney John North.

Asked of the extent of her business in placing waifs in homes in Los Angeles, Mrs. Smith said:

"In my career in this city I have placed over three hundred waifs in good homes. I have been continually engaged in caring for the homeless and parentless."

Another question was in relation to the four babies that had been taken to the home of Mrs. W. W. Wilson, No. 2019 Magnolia avenue, and she was asked if that lady was willing to receive so many children. "Oh, yes," she replied, "she would have taken a dozen if I could have furnished them."

The witness denied that she had compelled Sadie Engleman to leave her house before she was able. The child, she declared, had been taken away at the request of the mother.

The defendant was the only witness of importance examined for the defense. The balance of the afternoon was spent in arguments by the attorneys, and Judge Davis announced that he would charge the jury this morning at 10 o'clock.

WAY OF WOMAN.

MAKES SCENE IN COURT.

The wife of Henry Clay Pratt, who resides at No. 312 Madison avenue, Pasadena, was the center of attraction in Judge Moss's court yesterday. Her husband has been drawn for service as a member of the regular jury in Department Ten, and put in an appearance under the orders of the subpoena. The case of Stringer against Shaffer and the United Surety Company was called for trial, and Pratt's name was drawn out of the box. The juror passed the quis of the attorneys and was accepted.

Then Mrs. Pratt, who accompanied her husband to the courtroom, rose in her place and wanted to know if he could not be excused from serving on the jury. The court informed her that this could not be done, whereat she became much excited and gave her views of laws in general. She was called to the bench by Judge Moss, who quietly tried to explain the situation to the excited woman to take a seat in the rear of the courtroom.

NATURALIZATION MILL.

GETS POLITICIANS CONFUSED.

It was naturalization day in the Superior Court yesterday, and Judge Clarke of Ventura was presiding. There were many laughable incidents during the day.

"What is a writ of habeas corpus," the court inquired of a stolid subject of the new King George.

It was a question that might have stumped others in the room beside the class before the court. With his face suffused with the smile of triumph the pudgy little Englishman answered: "It is where you don't know whether you have the body or not." Which was not so bad, after all, many declared.

"Who is the President of the United States?" was the stumper put to a son of Italy by Fred Jones, examiner-in-chief on behalf of the government.

The macaroni eater came right back with, "Boss Lissner."

Even the judicial poise of Judge Clarke was disturbed.

Certificates were granted to the following applicants: Matt Poll, John Erickson, Bernardo Perini, Stephen W. Chick, August Schmidt, Paul Bothmer, Wilhelm Balzer, E. Johannsen, J. W. Combs, John Collins, Jacob Sugarman and Mrs. Christena D. Vallieras.

SAYS LORD ORDAINED.

JUDGE FREES HUSBAND.

In Judge Hutton's court yesterday John Hughes secured an interlocutory decree of divorce from Sarah Hughes, on the ground of desertion. The statutory offense was alleged against the wife, but as the co-respondent had not been found, the court would not allow the decree on that ground.

The couple married in 1899, and they have a grown child. But several years ago one Allen Dean entered the home and stole away the affections of the wife, the husband testified. Hughes said that his wife told him that she not only loved Dean more than she did him, but that the Lord had ordained that she and Dean should live together. She thereupon went away to live with him as his affinity.

Hughes had not interfered in the new arrangement, but he thought under the circumstances he ought to have a divorce.

COURTHOUSE NOTES.

BREVITIES MISCELLANEOUS.

SENT TO SAN QUENTIN. In Judge Davis's court yesterday, David W. Graham, who pleaded guilty to burglary committed in Pasadena, was sentenced to three years in San Quentin. His partner, R. J. Taylor, escaped with two years in the same institution. The greater sentence was given Graham because he resisted the arresting officer.

WILL STAND TRIAL. Al. Crawford pleaded not guilty to the charges of rape and felony in Judge Davis's court yesterday, and the hearing of the case was set for July 5.

FOR FOLSOM. Burt McDonald, found guilty of burglary in Judge Willis's court, was sentenced yesterday to Folsom for two years. He was found in a Main-street cafe about 1 o'clock in the morning, with a sledge that it is believed he intended to use on the safe.

THE JAP WINS. Judge Willis yesterday sustained the demurrer interposed in behalf of K. Takekawa, a Jap, charged with perjury in connection with the swearing out of a complaint, without leave to amend. The smooth Mongolian was discharged and his bail exonerated. The prisoner was overjoyed at the decision of the court, and insisted upon making a salaam to Judge Willis as a mark of his appreciation.

HEARING POSTPONED. The hearing in the contest of the will of Thomas F. Croft, late of Pasadena, instituted by Mary C. Benham of Los Angeles, W. C. Barnes, Washington, D. C., and Thomas F. Barnes, Sacramento, was postponed yesterday by Judge Rives until September 7. Under the terms of the will of Croft, the estate was bequeathed to the widow, Eurietta Croft. In an answer to the contest filed by the widow, it is alleged that the value of the property is but $15,000, instead of $100,000, as alleged by the contestants. A general denial of undue influence is entered.

ANOTHER ALLEGED HEIR. The appearance of Margaret Stapp of Eldorado, Okla., in the matter of the estate of Matilda Walden, was entered in Judge Rives's court yesterday. The petitioner says she is the sister of the woman who left the $1,000,000 estate for her heirs to fight about. The matter has been set for June 17, when an effort will be made to bring some semblance of order out of the Walden following property belonging to the "Lucky" Baldwin estate: George R. and Grace M. Wilson, parts of lots Nos. 5, 6 and 10, and lots 9, 12, 13 and 14, Rancho Potrero Grande, $18,970.50; Frank N. Towne, lot N. 100, same, $1513.60; Henry Moore, lot No. 116, same, $5000.

DAMAGE ACTION. Judge James heard the action instituted by Virginia M. Bell against John J. Shore, for $10,000 damages, on account of injuries alleged to have been received by the plaintiff May 11, 1909, by being struck by an automobile owned and operated by the defendant.

SUIT ON BOND. Judge Moss and a jury are hearing the evidence in the case instituted by Harry M. Stringer against F. A. J. Shafter and the United Surety Company, to recover $5000 on the bond made by the company in behalf of the defendant, Shaffer, as a notary public. It is alleged that in April, 1909, Shaffer made a false certification in connection with the transfer of a lot in the Knoll Park tract, as the result of which Stringer was the financial loser.

AFTER DERRICKS. An action was brought by A. P. MacInnis yesterday against W. A. Lamb, asking that an order issue out of the court requiring the defendant to remove the oil derricks from lots Nos. 17 and 18, at the northwest corner of Miramar and Bonnie Brae streets, under an agreement that is set forth as one of the exhibits in the case.

BOTH WILLS FILED. Michael La Pointe died August 27, 1909, and under his will all of his property was bequeathed to his surviving widow, Adele La Pointe. The wife passed away June 1 last, and by the provisions of her will all of the estate received from the husband, estimated to be worth $20,000, is willed to the six children of the couple—Melvina A. Lott, Joseph La Pointe, Cesios La Pointe, Romeo La Pointe, Remi La Pointe and Rosa A. Seymour. Yesterday both instruments were filed for probate.

HEARD TODAY. The petition of Anna Mallory for release on a writ of habeas corpus, after her conviction in the Police Court, and sentence to ninety days in the city prison, on the charge of keeping a disorderly house, will be heard in Judge Willis's court this morning, having been transferred from Judge Wilbur's department. One of the grounds alleged for the granting of the writ is the allegation that the punishment is cruel and unusual, on account of the condition of the woman's health.

DOWN TO ARGUMENT. A part of the argument in the contest between Miss Madeline Frances Wills and her brother, Dr. W. Lemoyne Wills, was heard in Judge Wilbur's court yesterday. It will be resumed today and completed.

AFTER JUVENILES. In Judge Wilbur's court yesterday, John Balluff of Long Beach, a young offender who was caught at Santa Ana, was sentenced to Whittier. Himan Globenfeldt, who drove off a horse and buggy that did not belong to him, was sent to the parental home.

INFORMATIONS FILED. The following informations were filed in the criminal departments of the Superior courts yesterday: In Judge Davis's court, Arnado Armendo, committing an unnatural crime; Elena Mendez, killing Santiga Cervantes, March 23. In Judge Willis's court, H. E. Millard, giving a check on a bank where he had no funds. All of the accused men will be arraigned this morning.

INCORPORATIONS. Articles of incorporation were filed yesterday by P. Alexander Banks Company, capital stock $100,000, incorporators George M. Barber, Stephen C. Clark and P. Alexander Banks, subscribed $5400; Suburban Lumber Company, capital stock $50,000, incorporators J. J. Hill, N. Plant and S. T. Davison, subscribed $3.

Not in any Milk Trust

The Original and Genuine

HORLICK'S MALTED MILK

The Food-drink for All Ages.

More healthful than Tea or Coffee

Agrees with the weakest digestion

Delicious, invigorating and nutritious

Rich milk, malted grain, powder form.

6% In Collier's Weekly of June 4th

Established 1889

Assets Over $2,700,000

You will read of a young man earning $80 a month who decided to save $10 of his wages and invest it.

His first investment, a building lot, turned out [illegible]—he still has the lot with no prospects of selling at any price.

With this experience in mind, he consulted a reliable business friend who advised him to invest $10 per month with a reputable Building and Loan Association.

After four years with a Building and Loan Association this is what he says—

"This has turned out a safe and sound business proposition, slow but sure, and just the kind of investment that should be made by anyone who cannot afford to risk his savings on rash promises and brilliantly colored prospectuses."

We couldn't put it any stronger ourselves, but we can explain to you the details and special advantages of our 6 per cent. monthly payment plan. Call or write for booklet.

State Mutual Building & Loan Association

223 South Spring Street

6%

Hands Off

"HOLSUM" is kept clean and fresh [illegible] time it leaves the oven, till it reaches your table because of its sealed waxed wrapper.

HOLSUM

10c

"It's Better than YOUR Mother EVER Made"

Baked By BUFFALO BAKING CO.

Are you sick? Do you want to get well? Consultation Free. We cure all Chronic Diseases, Consumption, Cancer, Asthma, Paralysis, Piles, Epileptic Fits, Dropsy, Kidney,

tion"
EATES
SALE
Record
ates; no REALLY GREAT ea
STAUB QUALITY needs no
EST MERCHANDISING ha
t. Attend this STAUB SALE
in California.
Prices
Values Up to $3.00
$1.95
Values Up to $5.00
$1.45
ded at the above prices, and
efunds on sale goods.

tablished 1889
Over $2,700,000
6
In
's Weekl
June 4th
a young man earning $60
to save $10 of his wages
t, a building lot, turned out
ot with no prospects of sellin
ce in mind, he consulted
who advised him to inves
a reputable Building and
ith a Building and Loan Asso
says—
out a safe and sound business
but sure, and just the kind of
should be made by anyone who
isk his savings on rash promises
lored prospectuses."
any stronger ourselves, but
the details and special adv
nt. monthly payment plan.
t.
Mutual
Association
outh Spring Street
6
ds
10

HOLSH
pt clean and fresh fro
ven, till it reaches your
waxed wrapper.
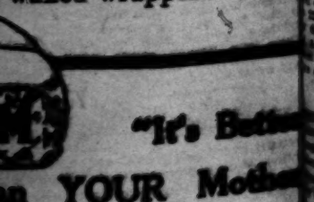
"It's Bette
n YOUR Mothe
VER Made"
Baked By
LO BAKING CO.
Low Rate E
Washington-S

THE OIL INDUSTRY.

ORS ANENT W PIPE LINE

ncisco and Los Ange- apitalists at Work.

Oil Company Decides ue Stock Rights.

News of Interest rom Oil Fields.

time there have been a new pipe line from the Coalinga oil fields to the is understood that the enter- ted by capitalists of San and Los Angeles, who have ion with the Independent who, upon the completion line, will accept oil from all producers.

ed that the plans for the e provide for a much larger apacity than any of the pres- The present capacity of the pipe lines is from 35,000 to s a day. Rumor has it posed new line to the coast several times that capacity. ared that the capital is al- and for inaugurating the big and that engineers are now taking surveys of available

l known that the present ion facilities from the il fields to tidewater are sted on account of the re- production of the Lakeview that the Producers' Pipe ny will parallel its line to addition to providing mil- s of extra tankage at the tible moment. The other panies are in the same e to the same cause.

announced that the Pro- Refining Company, recently by Yancey and Barnsdale, at the Oliport refinery, will line from the fields to the work, however, is being held e of inability to secure ery of material.

of the capitalists who are latest pipe line project are nt being kept under cover.

EMARKABLE WELL.

RICAN OILFIELDS.

e weeks ago the American mpany brought in well No. n 36-31-22, Midway, and on t produced 1200 barrels a a time the well sanded up, day of this week it began tween the casing and on duced 10,000 barrels of oil. t of oil was tanked from production in the one day. 73 on the same section is 500 barrels a day, and well section, was producing 3500 was capped the first of the emarkable feature of these hat not one of them is 1000

15 is producing 200 barrels looking stronger each day. 5, which is only 840 feet just been perforated.

erican Oilfields Company is ing twenty-four strings of its properties in the Midway and has a daily production, in- 16,000-barrel well, of about ls of oil. The company has ing in several 55,000-barrel w has four of them ready oil. It will put in as many ded.

is realized that the American Company was only organized ary, and its big production to consideration, it is seen is something to brag about.

TISH CONSOLIDATED.

WABASH PROPERTY.

ish Consolidated Oil Corpora- ed has just purchased the e of the Wabash Oil Com- ction 24-29-14, Coalinga field. sh has seventeen producing ence Wisner, manager of ate property, conducted the and closed the deal.

ot another link in the chain g properties taken over by n capitalists. Recently the purchased considerabe prop- Midway field, and if it keeps present rate of acquirement it be one of the biggest pro- in the oil fields.

abash is a substantial producer in the heart of the Coalinga y the lines have been drilled, new owners will very likely the balance of the area. Capt. eson, was the principal own- Wabash.

ish Consolidated has inaugu- system of numbering its differ- erties, and they will be known by the following numbers: Diamond; No. 2, the Mon- , the F. M. D. & O., and the No. 4, the Wabash.

NOLULU'S NEW WELL.

AR FAMOUS GASSER.

Wednesday the Honolulu ated Company's well on section me in by hurling a column above the derrick. The new ear the famous Honolulu gas it also has a very strong ure. The oil is said to be et yet found in that district, tter than thirty degrees

w well was drilled with a ro- excellent time was made. The feet deep and was drilled days. A man who was on the few minutes after the well stimated that it flowed at of 40,000 barrels.

A BUSTER.

MILLION BARELS.

erican Oil Fields Company t in a 10,000 barrel well upon 36 property in the Midway three of the wells upon this property on this section it production of 17,000 barrels, 79, 10,000 barrels; No. 72, ; No. 67, 3500 barrels.

Storage Certificates.

ning, in the offices of the Transportation Company in ty building, there will be a the executive committee of dependent Producers' Agency. ue of storage certificates will ed out, and it may be de- establish a bank to facilitate s of the oil operators.

Simultaneous Strikes.

ldings National has just g in a big well on its property and the Maricopa National same crowd, has struck

1 Senit — Rough, Artistic Nobby, $2, $3 and $4
2 Swiss Split — White and Snowy as Alpine Edelweiss, $2, $3, $4, $5
3 Earle Indie — Light as Salome regalia. Very becoming to full-face men. $6, $8, $10
4 China Split — Superlative, fine, new, for dressy men, $3, $4 $5, $7
5 Belgium Split — Grown under Leopold, King of the Belgians, $3, $4, $5
6 Panama — Middle Aged Man Hat for Business Wear, $5 & $6 & $10
Don't Have the Wrong Hat Fitted to Your Head
The Man Who Wants
A Real Choice Hat
8 Ital Leghorn — Jaunty, Insouciant, Worn Any Old Way, $5
at the Right Price must come to
Ye Hattery
7 Milan Turban — A Dressy, Servicable Hat for Either Business or Evening Wear, $5 & $6
Straws From the Earth's Far Corners Are Displayed Here
The nine distinctive models are only types of many dozen styles at Ye Hattery
Specialty Agent John B. Stetson Hats
9 Panama Telescope — Lends Itself to Individuality, $5 Up
Ye Hattery "Nine" Factory-Salesroom 216 W. Third

stockholder in the companies. The Coalinga well is producing about 600 barrels of oil a day.

Pioneer Midway Well.

Word has reached Los Angeles to the effect that well No. 2 of the Pioneer Midway Oil Company again broke loose Tuesday and is now flowing at the rate of 30,000 barrels a day. In some quarters it is thought that this well will prove a rival of the great Lakeview gusher.

SAN JOAQUIN VALLEY.

SEEK BODY IN REMOTE SHAFT.

RELATIVES HOPE TO TRACE HANFORD RANCHER.

Man Now Missing Left Letters Saying That It Would Be Useless to Search for Him—Suit Over City Trusteeship Moves Somewhat Speedily in the Courts.

[SPECIAL CORRESPONDENCE OF THE TIMES.]

HANFORD, June 8.—Believing that the missing man may have gone there to end his life, relatives of John Bernstein, a prosperous rancher of near this city, have communicated with a friend of Bernstein at Felton, Santa Cruz county, asking him to explore a deserted mining shaft near that place, which Bernstein and this friend discovered a few years ago while roaming over the mountains.

Bernstein remarked at the time of the discovery that a man could hide in that old shaft for months and his whereabouts never be suspected. A letter from this friend was received by the missing man only the day before he disappeared, leaving letters behind to relatives telling them of his intention to end his life, and that it would be useless for them to attempt to find his body.

Although Bernstein disappeared last Thursday evening and a State-wide search has been instituted for him, no trace of him after he left an evening train at Fresno Thursday night has been found. Photographs and description have been mailed to almost every officer in California, and the Coroner of every county has been requested to communicate with Bernstein's relatives here in case they come into charge of an unidentified body. The vanished rancher had little money when he disappeared, so far as can be found out, and his relatives are certain he has carried out his intention of ending his life.

TRUSTEE SUIT ADVANCES.

Oral arguments on the alternative writ of prohibition secured by J. H. Dawson against the King County Superior Court in the City Trustee election contest instituted by Grant Starkweather, which writ required that the jurisdiction of the Superior Court to hear the contest must be proved, were made by the attorneys before the Appellate Court of the Southern District at Los Angeles Monday.

The court gave instructions that the case be submitted on briefs within two days, and the attorneys filed their briefs that same evening before leaving for home. The court gave notice that a decision will be handed down before June 14, the date to which the Kings County Superior Court has continued the proceedings in the contest. Attorneys for Dawson, whose seat is being contested, contend that under the municipal government bill for cities of the sixth class the right to hear contests of members is vested in the Board of Trustees itself, without appeal, as is the case with the Legislature.

The State Constitution vests this power in the Superior Court, but in a case from Santa Rosa the Supreme Court held that the municipal government act, which is in reality the

themselves, contrary to the intent of the law.

TWENTY-SEVEN GRADUATES.

Twenty-seven students of the Hanford High School received diplomas at the commencement exercises at the Hanford operahouse last evening.

The Laguna Lands Company, Limited, has made application to the Board of Supervisors for two new bridges and some road improvements on its property west of Hanford. The company contemplates about $100,000 worth of reclamation work in that region this summer, and wants the county to at once make these improvements, which, it is urged, will be very necessary, anyway, after the reclamation work is done and the lands put on the market. The board made arrangements to go over the ground in company with the Laguna's representatives next Monday.

Plans for a $20,000 County Hospital have virtually been accepted by the Supervisors. The structure will be of mission style, and will be located on the grounds about one mile west of Hanford recently purchased from the fair association. Bids will be advertised for within a few days.

Mrs. Mary E. Ragan has made application to the Superior Court to set aside deeds made by her lately deceased husband, Collin K. Ragan, to John and James Ragan, his nephews, the value of the property being approximated at $30,000. She asks that a will made by her husband in the '80's be admitted to probate, and that she be allowed her just share of the community property.

John C. Stewart and Miss Elsie Leatherman, two of Hanford's most popular young people, were married Sunday morning and left immediately for Los Angeles.

For almost a week a herd of fifty-eight cattle taken up by Dawson Bros. on their ranch near King's River remained unclaimed, and the officers were beginning to suspect that they had been stolen in some remote part of the State and abandoned by cattle rustlers, fearing capture, while driving them through this county. Joseph Rodgers appeared after five days and proved his claim that the cattle were his. Although the large band had strayed from his ranch he did not report the fact to the officers or heed the liberal advertisement of the taking up of the stock.

FRICTION SHOWS.

Directors of the Tulare County Citrus Fruit Exchange Vacate Office of Secretary.

[SPECIAL CORRESPONDENCE OF THE TIMES.]

PORTERVILLE, June 8.—As the culmination of a factional difference which has existed some time in the board of directors of the Tulare County Citrus Fruit Exchange, a motion was adopted at a meeting of the directors yesterday to choose a successor to W. E. Sprott, present secretary and manager.

D. G. Overall, the exchange representative from the association at Lemon Cove, led the attack against Mr. Sprott. He has opposed Srpott for the past two years, and Monday, taking advantage of the absence of two members of the board, forced the question to a vote. Overall's faction lead by one vote. The motion as passed merely states that a successor shall be chosen at the expiration of Mr. Sprott's term of office, on September 1. As the two votes which were missing from the board were votes favorable to Mr. Sprott, it is entirely probable that the successor chosen will be Mr. Sprott.

STAY "DRY."

That the saloon issue in Porterville is not a dead issue, in spite of more than two years of a dry régime, was shown at the meeting of the City Council held Monday night. Gerhardt & Nunes, proprietors of a Main-street pool hall, filed with the police board an application for a license to conduct a "retail family liquor store." They agreed that in the event they be granted the exclusive license, they would have no bar, no chairs or tables, allow no dice or card playing, and would close at 9 o'clock p.m., remaining closed over Sunday.

Despite the liberal terms upon which

new $35,000 operahouse, which is to be built in this city at the foot of Putnam avenue, next to the new Masonic Temple building. Bids will be asked for and the contract for the work let within the week.

LOCAL RAILROAD RECORD.

SUMMER TRAFFIC IN WEST HEAVY.

GOLDEN STATE LIMITED TO RUN THROUGHOUT.

Salt Lake Reopening Saturday Will Reduce Business Strain, But Full Fast Trains Will Be Required. Santa Fe Making Rapid Time Table Changes.

Railway traffic throughout the West is so heavy that even with the reopening of the Salt Lake line on Saturday, the Southern Pacific traffic business promises to be so large that the Golden State Limited will not de discontinued during the summer.

Up to the present year it has been the custom to attach other coaches to the Limited during the summer months and reduce its speed, but this year it will remain a limited train throughout, while the Californian, the new overland put on last winter via El Paso to Chicago, will also be retained during the summer.

Southern Pacific officials expect that the Salt Lake reopening will ease up the local traffic strain considerably.

The Santa Fé, however, will be forced to make some rapid time-table changes within the month.

On Saturday a new time card will go into effect, to permit the Salt Lake line to use the Santa Fé tracks from San Bernardino to Daggett, and on July 1 a second time card will be used to permit the use of the Parker and the Fullerton cut-offs.

INSPECTORS' REPORTS.

Supt. Hibbard of the Santa Fé has received the report of the first six months' work of the new traffic inspectors whom he put on the line for the first time January 1.

There are four of these men on the western divisions of the Santa Fé, who report directly to the general superintendent's office in Los Angeles.

They simply travel over the lines as passengers and inspect stations, freight, complaints of passengers and shippers, and really act as assistant general superintendents.

"They are my eyes and ears," said Supt. Hibbard yesterday morning. "They go over the line continually and inspect conditions on their various divisions.

"A copy of each report goes to the division superintendent, but the original comes to this office.

"The men are in no sense spotters, but are simply traveling all the time to look after the interests of the public.

"The experiment is one that we cannot look to in dollars and cents, but we do know that we are giving better service because of it."

AUTO RUNS AMUCK.

Joseph Collins of No. 5646 Aldama street was the victim of what has been called "the innate depravity of inanimate objects." Collins was standing at the corner of Temple and Spring yesterday afternoon when C. D. Hellyar, a real estate man, tried to crank up an automobile. Somebody had been playing with the levers, and the auto jumped away from Hellyar and made a bee line for Collins, knocking him down and breaking his leg. The auto then went on its wayward way until all the fight was taken out of it by bumping a street car further down Spring street.

RANCHMAN SEEKS FAMILY.

M. Elizalda, a ranchman from Ana-

two inches in height and weighs 130 pounds. She wore a dark skirt with a white waist and a dark brown hat. Her daughter, Elisa, is 7 years and 9 months old. She is four feet in height, weighs about fifty pounds, has brown hair and wore a pink dress and a straw hat.

PASTOR REFUSES TO BUDGE.

He Is Fired from Portland Pulpit—Declares Action Illegal—Lively Church War Begun.

[BY DIRECT WIRE TO THE TIMES.]

PORTLAND, June 8.—[Exclusive Dispatch.] After being dismissed from his pulpit last night by the official board of Sunnyside Methodist Church, one of the prominent Portland congregations, Rev. W. T. Euster, the pastor, has refused to budge, and has started a lively church war. The board voted, 14 to 2, not to pay Euster's salary after June 15, but the pastor holds their action is illegal and he proposes to retain his position.

Rev. Euster charges that there is a conspiracy led by Dr. T. B. Ford, former pastor of the church, the object of which is to make Mr. Ford superintendent of the Portland district. Ford was formerly pastor of Euster's church and is said to have resented the action that made Euster his successor.

The latter came to Portland with the reputation of a church builder. He has succeeded in starting a handsome stone church for the Sunnyside congregation, but it was over this building that the present row broke out.

Proves Up Territory.

It is reported that the Obispo Oil Company, working on section 32-12-23, Midway, has struck a good flow of oil, and operators in that district are correspondingly happy, for the reason that it proves up a large section of heretofore unproven oil territory.

A boy was killed and three women injured in automobile accidents, in various parts of Connecticut Tuesday.

TIZ—For Sore Feet
Tired, Aching, Swollen, Smelly, Sweaty Feet? Corns, Callouses, or Bunions? Use TIZ. It's Sure, Quick And Certain.

You Will Enjoy Using TIZ. The Most Pleasant Remedy You Ever Tried and Moreover, It Works.
At last here is instant relief and a lasting permanent remedy for sore feet. No more tired feet. No more aching feet. No more swollen, bad smelling, sweaty feet. No more corns. No more bunions. No more callouses, no matter what ails your feet or what under the sun you've tried without getting relief just use TIZ.
TIZ is totally unlike anything else for the purpose you ever heard of. It's the only foot remedy ever made which acts on the principle of drawing out all the poisonous exudations which cause sore feet. Powders and other remedies merely clog up the pores. TIZ cleanses them out and keeps them clean. It works right off. You will feel better the very first time it's used. Use it a week and you can forget you ever had sore feet. There is nothing on earth that can compare with it. TIZ is for sale at all

June Sale of Undermuslins now going on.
VILLE DE PARIS
317-325 SO. BROADWAY 312-322 SO. HILL ST.
A. FUSENOT CO.
Special Lines of Laces & Allover Nets
Greatly Reduced in Price
Today we offer a lot of Point Gaze lace edges, Venise, imitation Irish crochet and Point Gaze laces in bands, galloons and medallions at reduced prices to close out. The following will give an idea of the savings:
50c Lace at 25c
65c Lace at 35c
$1.25 Lace at 75c
$2.40 Lace at $1.50
18-Inch Colored Allover Nets At Reduced Prices
This offer consists of a variety of colors in nets, suitable for waists, yokes and trimmings. The rat tail and soutache styles predominating.
Note the Reductions
$7.00 Nets $4.00
$6.75 Nets $3.50
$5.50 Nets $2.75
$3.25 Nets $2.00
For Today, Friday and Saturday
We offer all
REMNANTS OF Silks and Dress Goods AT HALF PRICE
This lot represents remnants of the season's best styles, colorings and fabrics.

BEEMAN & HENDEE
447 SOUTH BROADWAY
INFANTS' OUTFITTINGS
Everything For Babies
WE LEAD IN
GOOD VALUES AT MODERATE PRICES
SUPERIOR QUALITY
BEST ASSORTMENT
Layettes $8.00 to $25.00

JUST OUT
Southern California's
STANDARD GUIDE BOOK
By the Los Angeles Times
1910
The Only Complete Guide of the Kind Ever Published.
A HANDBOOK FOR RESIDENTS AND TOURISTS:
Being a Timely Directory Conveying Important Information Concerning the Southern Pacific Coast.
MAPS AND ILLUSTRATIONS
Showing Automobile, Railroad, Trolley and Mountain Routes
PUBLISHED BY
The Times-Mirror Printing and Binding House,
Los Angeles.
For Sale at Newsdealers, Times Branch Office, and at 110 N. Broadway. Price $1.00, By Mail, 10c Extra.

Money to Loan
Los Angeles Investment Co.
A8118. 336-337 S. Hill St. Main

The Times-Mirror Company.
H. G. OTIS...President and General Manager.
HARRY CHANDLER...Vice-Pres. Assistant Gen. Manager.
MARIAN OTIS-CHANDLER.....Secretary.
ALBERT McFARLAND...Treasurer.
PUBLISHERS OF

Los Angeles Daily Times
Pronounced Loce-AHNG hayl-als.

EVERY MORNING IN THE YEAR.
Vol. 58, No. 6.

Daily, Weekly, Sunday and Weekly Magazine. Founded Dec. 4, 1881. Twenty-ninth year.

THE NEWS: Our Associated Press service covers the globe with over 36,000 words daily, exclusive of specials.

TELEPHONES: Counting Room, Subscription Department, Editorial Rooms, City Editor and Local News Room; Sunset, Main 8200; Home, ask for THE TIMES.

AGENTS: Eastern Agents, Williams & Lawrence, Brunswick Building, 5th Ave. and 26th St., New York; 1321 Marquette Building, Chicago; Washington Bureau, 44 Pew Building. (THE TIMES on file); San Francisco office, Room 1209 Call Building, R. J. Bidwell, Representative.

SWORN CIRCULATION: Daily, net average for 1898, 18,901; for 1897, 19,888; for 1898, 26,131; for 1899, 25,731; for 1900, 26,758; for 1901, 29,843; for 1902, 30,236; for 1903, 36,347; for 1904, 37,762; for 1905, 42,130—for 1906, 50,304 copies; for 1907, 52,311 copies; for 1908, 52,700 copies; for 1909, 54,734 copies; Sunday average for 1909, 91,125 copies.

ADVERTISING: The greatest volume of business advertising, the finest display, the best classifications, the largest actual returns to advertisers. No unsupported claims made. Undeniable proofs of circulation and effective results produced upon application.

SCOPE AND AIMS: Independent, uncompromised, unshackled, THE TIMES is devoted to the great principles of Liberty and Law, Equal Rights and Industrial Freedom, and to the upbuilding of the country. It has a far larger home-side sworn net circulation than any local rival. Its steady and staying patrons are the sober, industrious, substantial, liberty-loving, law-abiding, level-headed, successful, home-making, home-keeping and prosperous men and women within its circulation field.

TERMS: Daily, Sunday and Magazine, 75 cents a month, or $9.00 a year. Daily without Sunday, $7.50 a year; Sunday, $2.50; Magazine, $2.50; Weekly, $1.50.

Offices: Times Building, First and Broadway.
Branch, 531 South Spring Street.

Entered at Postoffice as mail matter of the second class.

Editorial Pen Points.

"Farewell to May," wrote an eastern editor in his paper. And the next day it snowed.

A few more of those college degrees, and Oyster Bay will be the proudest town on the map.

Let us not make the Fourth of July so "sane" that it will be robbed of its true meaning and its real spirit.

They say that King Alfonso is by no means a well man; and it seems too bad, because he has a real healthy job.

Graves are robbed in China to supply the human-hair dealers of America. Put that on your head and wear it, milady.

The local civic situation has come to a pass where the black is showing through the veneer of the whited sepulchers.

No matter how ungrammatically a check on a bank is written, the severest stickler for Lindley Murray will grab at it.

More can be learned by listening than by talking, which is the reason that there are so few persons who know very much.

When last heard from Emperor Wilhelm was suffering from a boil, but Dr. Roosevelt was still enjoying his usual good health.

The man at the top and the man at the bottom are both provided for. Can't something be done to help the man in the middle?

It seems that the most that can be got out of Mr. Bryan is to get him to say that he "doesn't expect" to be a candidate again.

We are glad to note that by way of proving he is the original discoverer of the North Pole, Dr. Cook has sued Peary for $10,000 damages.

The sad thing about the world is that there is now and then a dishonest woman. If it were not for that the world would reform in a jiffy.

It is reported that King George V begins work at 7 o'clock in the morning. Every man does the same thing when he starts in on a new job.

A Berlin paper asserts that Abraham Lincoln was of German descent. It may be true, but he was never accused of it during his lifetime.

For a man who is a leader in Sunday-school circles Mr. Bryan sometimes displays a shocking lack of Christian charity for his fellow-Democrats.

We think that in the final analysis, as the college professors say, Republicans can be depended upon to prevent the disruption of the Republican party.

The dispatches state that a man named Smith has been nominated for Congress in Iowa. We know nothing of his record, but his name is familiar.

When congratulating John D. Rockefeller on the birth of his second grandson it might be well to also hand out a few congratulations to the little chap himself.

Dr. Roosevelt will soon be home again; and right after that the Jeffries-Johnson fight will take place. Such a thing as a "lull" has become rare in this country.

An Alabama man now 97 years old says he has always eaten what he liked. The chances are, however, that he never liked pie and lobsters and things like that.

"There's a scent on the breeze that we cannot mistake," sings an Omaha poet in a June rhapsody. There ought to be a law against stockyards in a town like Omaha.

No doubt E. Teopious Earl favors higher rates for the Home telephone simply in the interests of reform and for the purpose of furthering the cause of good government.

The thing for our American heiresses who have married foreign noblemen to do when foreign society snubs them is to hit the snubber in the eye with a twenty-dollar gold piece.

Among those of whom we do not hear a great deal these days, we take the liberty of mentioning Admiral Dewey and another man who got married, but whose name we have forgotten.

Speaking of politics and politicians, we somehow cannot restrain a certain admiration for "Gumshoe Bill" Stone of Missouri, who goes out and gets an office without making any noise about it.

No physical exercise is effective unless the person who attempts it experiences a pleasure in it. For instance, a man's health is not much benefited by walking the floor with the baby at night.

The Ute Indians have just won a lawsuit that will net them $4,000,000. They lost ten times that amount when they were in the habit of going to war for their rights. Arbitration's the thing.

We trust that some young person will take the

THE TWIN ASSAILANTS OF THEODORE ROOSEVELT.

One of the most malign and unsavory combinations ever made in American politics is that prevailing at the present time between the disloyal "insurgent" Republicans and the populistic Democrats. We have new alignments of these nearly every day. There is an utter sacrifice of principle, the sole purpose of the combination being to obtain office for Republicans discredited in their own party and for Democrats discarded by the people of the United States for the last fifty years.

The newest case is the yoking of John D. Works, a Lillisized candidate for United States Senator, with William R. Hearst, a populistic Democrat. The target for the attack of these two apparently ill-mated yoke-fellows is Theodore Roosevelt. We apologize to our readers for inflicting so much of John D. Works upon them, but think it may be a little illuminating to put side by side the attack of the "Lincoln-Roosevelt" candidate for the United States Senate with the gross attack of the Democratic editor upon the distinguished American upon whom so many honors have been showered all over Europe. The quotations from Mr. Works's attacks on Mr. Roosevelt during the time of his Presidency are from the Arena magazine, and Mr. Hearst's utterances were in a recent issue of his own newspapers. They are as follows:

BY JOHN D. WORKS.
[Direct quotation.]

"The crying evil of the day in official life is too much politics, too much selfish striving for political office and preferment. What the country needs, most of all, is a broad-minded, unselfish, patriotic statesmanship, and a President of the United States [Roosevelt] who stoops to accomplish his purposes by pandering to this debasing appetite for the spoils of office, however worthy those purposes may be, is an enemy to our Republican institutions and the abettor of the most unworthy and dangerous tendencies in public life."

"The writer is a Republican, and in the main believes in its principles, but is without sympathy for the effort to place the party above the country and turn the government into a political machine, or the use of it for personal or political advantage. There has been altogether too much of this during the present administration. Therefore it may be taken as fortunate for the country that Mr. Roosevelt pledged himself not to be a candidate for a third term."

"The former close adherence to political parties is fast giving way to a spirit of independence in political affairs that gives promise of better things. Perhaps nothing has contributed more to this spirit of independence than the unwarranted and arbitrary domination of every department of the government by the one man above all others who, while he occupies his present position, should stand for the fearless and independent action of every department and of every officer, in the interest of the whole country."

BY W. R. HEARST.
[Direct quotation.]

"But Roosevelt's speech is more important than Roosevelt." If it were not, it would hardly be worthy of discussion at all. Roosevelt's speech is a declaration in favor of imperialism, in favor of greater force and repression in England's governmental method. It is a direct and expressed advocacy of a subject state by a foreign power. It is an argument for government not only without representation, but for government without the consent of the governed—a plea even for government by force in defiance of sentiment. It is a repudiation not only of the principles of republicanism generally, but of the fundamental principles of our American republic.

"Particularly and specifically it is a definite denial of the declarations of Washington and Jefferson and Lincoln and of every great Democrat and Republican American statesman.

"It is an insult to the followers of O'Connell, Rousseau, of Mazzini, of Kossuth and Kosciusko, who have gone to America to find in that land of liberty the realization of their ideals.

"It is an assertion that American ideas of a free and independent government are wrong and that European ideas of arbitrary rule and foreign domination are right.

"It is more than all of this; it is a direct advocacy of more imperialism and more force and more repression in dealing with a subject people than even England, the special exponent of imperialism, has been exercising over her conquered territories."

If Mr. Works's views of Mr. Roosevelt are correct, then Roosevelt is one of the most dangerous men in America. He is a man who should not be honored, but, on the contrary, execrated. Instead of being put into any position of trust his name should be made so hateful to the American people that it never would be mentioned with a word of commendation but with every expression of condemnation. If the socialistic-Democratic editor's views of Col. Roosevelt are correct, then he is one of the most dangerous men in the world; his purposes would be to upset and revolutionize the whole American government.

Instead of being a corrupter of our political life, as Mr. Works holds Mr. Roosevelt, and a would-be usurper of despotic power, as the Democratic editor thinks him, The Times, with all other loyal and reasonable Americans, looks upon him as among our greatest men of this time and of all time.

Who is this "would-be corruptionist" and "would-be usurper," according to the views of the larcenists who stole the names of Lincoln and Roosevelt for a political brand, and of the Democrats whose treasonable utterances are considered to have been an instigation of the murder of President McKinley? What has he done? We have achievements of Mr. Roosevelt as private citizen and as public official to refer to. Taking him in his official life, we have the enforcement of the anti-trust laws to lay to his credit. We have the preservation of the public domain from dishonest exploitation to place in the credit column of the national ledger, on the page at whose head is Mr. Roosevelt's name. We have the prosecution of the great reclamation work to place in the same column to his credit. We have the pure food law and the pure drug law. We have the awakening of the public conscience to a sense of civic duty, and we have the inception of a great scheme for the improvement of our rivers and harbors. These are among the great things that will stand on the pages of our history to Mr. Roosevelt's credit for all time to come. They are only the high places which spread broadly over our public life during the term of his official career.

We feel that the American people will join with us in a vigorous condemnation of these job-chasing political pirates, sailing under false political colors, and joining hand in hand with the utterly disloyal Democratic editors in maligning the great American whom the world delights to honor.

It is significant to find these men standing side by side in this malignant attack upon Col. Roosevelt. It is what is going on all over the country, all over our own State, on the part of the falsely called "Lincoln-Roosevelt" Republicans, and of the Democrats of the State; and it is what is going on all over the country between all "insurgent" Republicans and the same Democratic allies. It is natural to find them standing side by side in this abuse of Col. Roosevelt. They stand side by side in the abuse of everything that is Republican and of every person who is Republican in the true sense of the word.

The city of Riga in Russia, with a population about equal to the population of Los Angeles, has begun the erection of a handsome union depot. We thought our readers might be interested to know about it.

In the Austrian town of Krain, women are allowed to vote, provided they visit the polls at a certain hour of the day. And we suppose they must leave their husbands at home, too.

Whatever his chances may be for election to the Senate, no catastrophe of politics can rob ex-Councilman Works of his fame as the most industrious rainbow-chaser California has ever known.

WHAT A BRIDEGROOM FOR JUNE!

THE LAWBREAKING PICKETERS.

The Times would invite the attention of the city authorities, especially of Chief of Police Galloway, City Prosecuting Officer Eddie and his superior, City Attorney Hewitt, to the fact that one of the most important ordinances in the city's code is violated daily and openly. Ordinance No. 17192 reads as follows:

"It shall be unlawful for any person to stand or sit idly in or upon any public street, alley, sidewalk or crosswalk in the city of Los Angeles; or to stand or sit in or upon any such public street, alley, sidewalk or crosswalk so as in any manner to hinder or obstruct the free passage thereon of persons passing along the same, or so as in any manner to annoy or molest persons passing along the same, or to stand in or at the entrance of any church, hall, theater or place of public assemblage so as in any manner to obstruct such entrance."

In spite of the promises and assurances of the head of the police department, sidewalks are obstructed and persons traveling thereon are molested by labor union pickets to such a degree as to constitute a disturbance of the peace. The State law, as well as the city ordinance, is overridden by these impudent assailants of law-abiding citizens going about their affairs in a peaceful manner.

It is true that this picketing nuisance has been abated to a large extent in Los Angeles, but every trace of it should be wiped out. What purpose do the laws serve if violation by a privileged class is winked at? We once more call on the authorities to do their full duty—to enforce the laws without fear or favor, on all classes of citizens, high or low, rich or poor, members of secret societies as well as non-members—black, white, brown or yellow. One law for all, in this country! Who will dare say that any sect, class or clan, any man, woman, child or any member of any organization shall have the exclusive right to ignore and violate the law and be protected in it by the officers sworn to enforce the law?

NOLI ME TANGERE.

Most Americans, perhaps, have forgotten the original palmetto flag that preceded in the Colonies the present American standard. It was a palm tree with a rattlesnake coiled at its root and the legend "Noli Me Tangere," or, in vernacular English, "Hands Off."

It would be just as well for foreign nations who have a grouch against the United States to recall the original flag and its motto. We commend it particularly to Gen. Rivas, the swashbuckling commander of the Madriz forces at Bluefields. There is a little gunboat down there commanded by a United States officer, Harold K. Simms, and flying Old Glory at its masthead. There are some Americans in Bluefields; Rivas thinks he has some cause of complaint against them and has made dire threats upon their persons, property and lives. Mr. Simms warns this swashbuckler thus: "At the first shot fired against the American flag or an American vessel I will level the bluff."

Now, the Central American general may think there is a "bluff" here for him to call. But for his benefit we have recalled the original flag of this country and its motto. Commander Simms is not "bluffing." He is talking from the back of his head, and he is not talking in vain. If Gen. Rivas does anything improper to the American flag or an American citizen the little Dubuque will "let loose the dogs of war," and then the little tin soldier of Bluefields will wish he had held his peace.

A SAILOR'S GRAVE.

No doubt the people of California will be glad to learn that a movement is on foot to erect a cairn on the isle of San Miguel, off Santa Barbara, in memory of Juan Rodriguez Cabrillo, the discoverer of California. It was on San Miguel that Cabrillo died. There lies his dust, amid the bright waters which his sail was first to hail.

Few people realize how old California is in history. It is now 368 years since Cabrillo steered the prows of his daring galleons into the Bay of San Diego and when he sailed north as far as Mendocino, doubling back to escape the wrath of a storm, and, when the safety of the Santa Barbara Channel had been reached, lying down to die on the sunny isle that lies nearest the shore. The discovery of America was then an occurrence of only fifty years before.

In even so elaborate a biographical work as the Century Dictionary of Names there is no mention of Cabrillo. The Encyclopedia Britannica and the other standard encyclopedias ignore him and his achievements while publishing long accounts of lesser men. Yet Cabrillo was here at San Diego, at San Pedro and at Santa Barbara sixty-five years prior to the time of the settlement at Jamestown by the English. It may be that the first Christian service held within the present borders of the United Spanish flag, and he was in every respect a great navigator. Others had attempted the voyage to California before him, but he was the first to succeed. He was the man who put California on the map of the world and we owe him a great debt for having done so. We at least owe it to his memory to preserve with some kind of monument the place where he lies.

If conducted properly, the celebration to be held when the Cabrillo cairn is dedicated can be made notable. We are informed that an effort will be made to secure the attendance of a United States warship, which would be appropriate indeed. Our sailors would doubtless delight to honor the memory of a man who was among the greatest of sailors, and our people can be counted on to do honor to the name and the fame of the discoverer of the Land of Heart's Desire.

The suggestion in The Times of a municipal telephone system struck a popular chord. What a blessed relief it would be to be delivered from the nerve-wracking nuisance of two telephones (whereon a fellow never knows who's here or who's there,) from the doubled cost of two connections while one would better serve, and from the grasp of the political millionaires whose income from the doubly taxed public enables them to run toy newspapers and to saddle upon the same public the expense of their referendums and other fads!

CONCERNING OUTDOOR SCHOOLS.

The capable and original Superintendent of Public Instruction in the city of Chicago (a woman) is agitating the establishment of outdoor schools. It is not quite a new idea, although among the innovations of the day. It is a subject discussed among educators recently and very widely.

The underlying conception is that indoor confinement renders the pupils restive. It is said that this effect is most noticeable in the younger children and disappears as they become more nearly mature. There is no doubt of the effect or of the cause in poorly ventilated schoolrooms. It is well known among educators that the ventilation of schoolrooms without subjecting the pupils to dangerous drafts is a very difficult matter.

There will develop two serious difficulties if outdoor schools are established. The first will come from the weather. Chicago ought to think of this first. The city is afflicted with about the worst climate in North America. There will come no end of days there when outdoor schools will be impossible. If a dual plant, one for outdoor study and the other under shelter, is to be provided, the cost will be great. The other outdoor difficulty will be the distraction of the pupils from their studies because of the sights, scenes and sounds that will appeal to their senses. This latter may be easily overcome by a partition or fence which will cut off the view outside of the school yard.

Where it is tried the plan should embrace a liberal area of land. It would seem to be better to cover this in order to protect the young students from the too ardent rays of the sun and the too bright gleam of light by a permanent roof. It could be made quite artistic. But, in addition, there should be a space set with well-grown trees where the students might pursue their studies in the shade of the overhanging branches and foliage.

All this means a great deal of expense to the school department, but that should not discourage the advocates of the outdoor school. The advantage to the pupils in bodily health, particularly in the removal of excessive nervousness, would pay for all this.

The writer spent more than twenty years of his life in the profession of the pedagogue. He therefore speaks "as one having authority." Nearly half a century ago he conceived a plan of study which worked admirably. It was applied particularly in the case of kindergarten pupils. The plan was: Half an hour conning of lessons in the book at the desk, half an hour of careful instruction by the teacher upon the lesson, and then half an hour of outdoor recreation without any attempt at study. The children were as free as the birds or as the air that blew through the trees. It can be said, as a fact founded upon experience, that the plan worked to perfection. The children were happier at school than most of them were at home. They simply delighted in the school hours. They acquired no nervousness and their health was perfect.

It might be that this plan, which proved so satisfactory in experience, would be better than the outdoor school. Where it is tried it would be well to provide ample playgrounds, with plenty of shade trees and amusing games. There is this advantage about it, that, having tried it with the younger pupils, the scope might be enlarged from lower class to higher until it proved impracticable.

Remarks by the Sl

Politics.

THERE is really nothing new
In the daily stunts they do.
Same old bosses up to tricks,
Same old rotten politics,
Same old questions put to vote;
Same results, as you will note.
Same log rolling on the sly,
Same men in the public eye,
Kerkow Tavern on the blink—
Is the Palace? I don't think!
Same old girls are drinking beer,
Same detectives chasing clews
That they somehow fail to get,
Though the painted, pale grisette
Waits to gather in the cash
From the callow fools that mash.
. . . . . .
Same old stunts—there's nothing
Though the Goo-Goo bosses stew,
Bragging of the things they do.

Going Some.

T. R. is now a D.L.C., whatever that
up, old man! There are only
more letters in the alphabet and you
some of them corralled.

Another One.

SAN PEDRO has started a referendum
on the telephone rates. Fine business
be long before we have a nice little
morning before breakfast, with an occ
thrown in after office hours.

One More Move.

NO WONDER President Taft refuses
the negro troops from Seattle. The
thest point possible from Texas,
might, however, try Alaska.

"All the World's a Stage."

"BROWN'S in Town" as far as Chi
cerned, and it may not be the
after all. We wonder "What Happened
and "Why Smith Left House."

Who Told Him?

T. R. in his Romanes lecture at Oxfo
"The problems that arise are of
conceivable difficulty. They cannot be
foolish sentimentality of stay-at-home
little patent recipes, and those cut-an
ries of the political nursery which ha
ited applicability amid the crash
forces."
Who made the colonel so wise as to
Oxpress and the City Club?

One Less Bad Man.

IN THE passing of the Mad Mullah th
suffered no loss.

Biggest Fool Yet.

THE man who, with a woman of
by his side, made goo-goo eyes at a
was a bigger fool than Thompson's
through the river to come home for a

They Look It.

WHY do all insurgents wear the
look of self-conceit? How like our
Lenroot looks!

Please Remember.

THE political enemies of President Taf
splitting the blue empyrean over the
Iowa, will probably recall the fact that
never lost by the result of a single
fighting has just begun.

Fishermen's Luck.

AND so the fish men of Illinois put
money to "sweeten the kitty" and
election of Col. Bill Lorimer. What
ers!

The Old Story.

WITH William Jennings Bryan awa
cratic cats are beginning to play.
Gov. Harmon is the tabby who is ma
the "peerless one"—three thousand
the seas. Harmon is just the man to
political palate when Willie comes back.

Whose Good?

JIM PATTEN says he is going to
and cotton ring for good; but whe
own or some one else's, Patten has
closed. Heretofore the king of specu
been charged with operating for his

Clubs Are Trumps.

SOME people are unkind enough to
cause women's clubs have not
Jeffries-Johnson mill that the clubs
objection to fights.

Way Up.

IT IS a hard climb for a young
the theatrical profession at the
der and make her way clear to the
der at Reno.

Eh, Pups?

WE REGRET to say that too many
reared their sons for the sole
ing them on their hands as burdens.

Mebbe.

MEXICO may be compelled to
Sheridan's theory that "A good
dead Indian."

At Last.

A MAN may struggle around in
trade for many years, but his
to have a little ranch out in the
can call his own.

It's a Shame.

THE Los Angeles baseball club
place, and it makes a man mad
name of the blamed thing mentioned
ence.

Sixteen to One?

WE SUPPOSE Margaretta Dresel
sufficient amount of silver at her
place her on a par with the Demo
1896.

UNCLE WALT, WARBLE

BY UNCLE WALT MASON OF
Where Grows the Sunflower.

Nine monarchs followed in the
ward journeyed to the tomb;
walked, as in a dream—enough to
team—and cast upon King Edward's
tribute of a tear. And at his
(the man who digs the graves for
monarchs, in their brave array,
Edward's clay; and does the
or does he know that they are
the tears of monarchs nine make
of Edward's shine? And if they
commands, can they bring life to
Can all their armies and their
ter to those dead white lips?
crowns and scepters nine bring
divine? Nine paupers at a
claw their rags and weep
much to help the dead as
ward's bed."

(Copyright, 1910, by George

British Papers Comment on Guildhall Speech.

London Daily News: Most
London Standard: Humiliating
critic.
Telegraph: Bitter medicine.
monition.
London Chronicle: Outraged
canon of international propriety.
London Globe: Don't teach
suck eggs.
London Leader: Greatest
Manchester Guardian:
London Graphic: Even
for giving too much advice.

"Yeah-up."

A prominent western attorney
who once applied at his office for
"Now, my son," I said, "if you
for me you will occasionally have

MUSIC AND THE STA

"Paid In Full" will
at the Burbank is,
surprise to any who have
phenomenal business this
of the things which m
great is its glorificatio
y-day idiom. From the
e end of the play there
ch which is not as if a
being had uttered it. T
of simon-pure conversa
the purposes of art some
great art in itself. If
alize how great, contrast
lines of "Paid In Full" w
the complex literary bon
e for dialogue on our

Lewis S. Stone had planned
extended tour of the Or
mer, but is being urged t
vacation on account of
uctions in preparation fo
be needed. In addition t
dy scheduled, Manag
rwood has his eye on a
e East which he will a
present trip.

Though "The Dollar Ma
s to draw large houses t
ll be withdrawn after the
performance. By the en
over 100,000 people will h
Broadhurst play during th
s it has been performed

The Stockbridge says th
g pair living near him
and they have a dog
tell it.
First thing that got me
called the dog. The c
wife would come out a
s, Bromo! Here, Bromo
ollie would trot obedient

didn't know the names
bors, but I inquired.
?" echoed the man I ask
Mr. and Mrs. Selzer."

mencing Monday even
of the North." Robert
will be the attraction a
theater. Lewis Stone
co Company have put
preparing for this produ
story of the Hudson B
its picturesque Indians
Inhabitants of the no
a local company.
Call of the North" h
m of Stewart Edward
"The Conjurer's Hous
is Stone will be seen
d Trent, a young man
who seeks to discover
s of his father, who went
m Bay Company to
Indians, independent of
company.
e falls in love with th
of the man who is fighting
scape of the young Ame
apture, with the girl,
y, are treated in a very
er.
play provides opport
resque stage settings
e Artist Brunton will

Taylor, ingenue of th
ny, has returned afte
an José and San Francis
or formerly attended sch
and calls that her home.
pear in "Going Some."

you want to start a ri
Belasco say "Mooseheads
e note appeared in this
nesday saying that a
desired for "The Call
th." Just 3124 people
up to offer "the best
California."

by shoe-making Carnes
nts has a chance for s
ment in Myrtle Vane,
fiery Michel to Hackett
who, in her boy's costu
able to find a pair of
sufficient smallness for h
feet. Cinderella pleases

Mr. and Mrs. L. E. Behy
in San Francisco, the
nding the Maude Ada
ces of "As You Like I
k Theater of Berkeley.
them nearly perfect.
Mr. Behymer also says th
rned's company is unus
that "Anna Karenina,"
first piece in San Fr
king them sit up and t
e Harned follows Hack
estic, here.

Those who have seen
ucaire tell me to exp
dingly clever perform
nday night. Hackett's
thod of acting is abs
nes for "Jennicot" this
t, his work is extraordi
by it he "puts the pla
creditable shape, tho
le merit of its own.

John H. Blackwood and
ard have embarked for
New Orleans. After
more of tripe by steal
sco manager is now tr
ugh mayhap not gentler
Gulf Stream.

ther Law Spaulding
arles Y. Kavanaugh of
forces is expected to
row to take up the Gr
e question for the rest

arles King, who will
night, returning to San
o many friends here,
embered as one of th
who has ever adorne
lls Way.

A novelty will be intro
ill at the Majestic ne
es K. Hackett. After
of "Monsieur Beaucai
as an afterpiece, "
thesticks," a one-act
an incident in Vic
Miserables." This inc
of the silver from
befriended him, by
riet Jean Valjean.
tured by officers, but
earse that he gave th
man, and sends Val
a blessing. Hackett
part of the escaped co
which he delights, as i
e for those talents fo
ing with which he is na
edited, as his reputation
ecipally founded on mo
rts.

I hear that Kolb and Di
Nat Wagner have qu
result the MacDonough
land still remains de
tered with announceme
ning.

Martin Beck has bought
erty in Broadway just
enth street, New Yor

MUSIC AND THE STAGE.

"Paid In Full" will go right ...at the Burbank is, of course, ...prise to any who have watched ...nomenal business this week. ...of the things which makes this ...great is its glorification of the ...day idiom. From the opening ...end of the play there is not a ...which is not as if a real hu...ing had uttered it. This bend... ...simon-pure conversationalism ...purposes of art constitutes a ...great art in itself. If you wish ...lise how great, contrast the sim...ss of "Paid In Full" with much ...complex literary bombast that ...for dialogue on our stage to-...

...S. Stone had planned to make ...tended tour of the Orient this ...r, but is being urged to put off ...cation on account of the big ...tions in preparation in which he ...needed. In addition to several ...scheduled, Manager John ...wood has his eye on a number ...East which he will secure on ...sent trip.

...ough "The Dollar Mark" con... ...to draw large houses this week ...be withdrawn after the Sunday ...performance. By the end of this ...over 160,000 people will have seen ...adhurst play during the twelve ...it has been performed here.

...e Stockbridge says there is a ...pair living near him in Glen... ...and they have a dog—but let ...ell it. ...ing that got me was what ...alled the dog. The cute, little ...e would come out and chirp, ...Bromo! Here, Bromo!' and a ...dle would trot obediently to her ...

...idn't know the names of my ...ors, but I inquired. 'Who lives ...' echoed the man I asked; 'why, ...Mr. and Mrs. Selzer.'"

...mencing Monday evening "The ...of the North," Robert Edeson's ...will be the attraction at the Be... ...theater. Lewis Stone and the ...e Company have put in a hard ...preparing for this production and ...ory of the Hudson Bay country ...its picturesque Indians and the ...inhabitants of the north should ...a strong attraction in the hands ...local company. ...Call of the North" is a stage ...of Stewart Edward White's ..."The Conjurer's House." ...Stone will be seen in the part ...Trent, a young man from St. ...who seeks to discover the mur... ...his father, who went into the ...Bay Company to trade with ...ians, independent of the trad... ...company. ...falls in love with the daugh... ...the man who is fighting him and ...ape of the young American and ...ture, with the girl, Florence ...are treated in a very dramatic ...

...play provides opportunity for ...nique stage settings of which ...Artist Brunton will make the ...

...Taylor, ingenue of the Belasco ...ay, has returned after a visit ...n José and San Francisco. Miss ...formerly attended school in San ...and calls that her home. She will ...ear in "Going Some."

...you want to start a riot around ...Belasco say "Moosehead." A mild ...note appeared in this column ...day saying that a moosehead ...desired for "The Call of the ...." Just 3124 people—almost— ...up to offer "the best specimen ...California."

...shoe-making Carnegie here... ...has a chance for a first en... ...in Myrtle Vane, who plays ...ecy Miche] to Hackett's Jennico, ...who, in her boy's costume, hasn't ...able to find a pair of high boots ...fficient smallness for her diminu... ...foot. Cinderella please write.

...and Mrs. L. E. Behymer have ...in San Francisco, the past week ...ing the Maude Adams perfor... ...of "As You Like It," in the ...Theater of Berkeley. They re... ...them nearly perfect. ...Behymer also says that Virginia ...ed's company is unusually good, ...that "Anna Karenina," which is ...first piece in San Francisco, is ...ing them sit up and take notice. ...Harned follows Hackett at the ...atre, here.

...One who have seen Hackett's ...aire tell me to expect an ex...ingly clever performance next ...night. Hackett's intelligent ...of acting is about all that ...for "Jennico" this week. In ...his work is extraordinarily good, ...by it he "puts the play over" in ...creditable shape, though it has ...merit of its own.

...H. Blackwood and Mortimer ...ard have embarked for New York, ...New Orleans. After more than ...ave of trips by steel rails the ...mpo manager is now trying slower ...ith mayhap not gentler suasion of ...Gulf Stream.

...ther Lew Spaulding or Manager ...rles V. Kavanaugh of the Hart... ...forces is expected to arrive to... ...w to take up the Grand Opera... ...question for the rest of the sum...

...rles King, who will close Satur... ...night, returning to San Diego, has ...many friends here, and will be ...ered as one of the best fel... ...who has ever adorned the local ...Way.

...novelty will be introduced into ...Hill at the Majestic next week by ...K. Hackett. After the conclu... ...of "Monsieur Beaucaire" he will ...as an afterpiece, "The Bishop's ...sticks," a one-act play taken ...an incident in Victor Hugo's ...Miserables." This incident is the ...of the silver from the bishop ...befriended him, by the escaped ...t, Jean Valjean. The thief is ...ured by officers, but the bishop ...ms that he gave the silver to ...m, and sends Valjean away ...a blessing. Hackett will play ...part of the escaped convict, a role ...which he delights, as it gives him ...ful scope for those talents for character ...ing with which he is not generally ...ited, as his reputation has been ...ually founded on more romantic ...

...ear that Kolb and Dill and Man... ...Nat Magner have quarreled, and ...result the MacDonough theater of ...and still remains dark, though ...ened with announcements of their ...ning.

...rtis Beck has bought a place of ...ess in Broadway just below For... ...ourth street, New York City, and ...

HF THE MARK OF GOOD CLOTHES
KNOW US FOR BEST VALUES

Trousers For Men And Youths

We have a tremendous assortment of smartly cut, splendidly made trousers for Men, Young Men and Youths. The range of patterns is so wide that you are sure of finding just what you want.

For Youths we have the wide hip, peg top styles that are so popular—extra values at $2.50, $3, $4 and $5.

For Men we have hundreds of pairs of trousers in more conservative styles, including sizes up to 50 inches waist measure. Prices range from $2.50 to $8.50.

Linen and Crash Trousers, $2 to $3.50.

Khaki Trousers, $1.50 to $3.

Corduroy Trousers, in assorted shades, $3 to $5.

Send for Our Mail Order Catalogue

Harris & Frank
Outfitters for Men, Women, Boys and Girls
437-439-441-443 SOUTH SPRING

Hansen-Jenks
Violet Cream Brut

The last word in dry creams
Price 50c Per Jar
Off Vaughn Drug Co.
852 SOUTH SPRING—Cor. FOURTH

VOLLMER-JANTZEN CO.
The Real China Store, Cut Glass, Etc.
N. E. Corner Seventh and Hill Sts.

Correct Corsets—Perfect Fitting
Newcomb's 531 CORSET SHOP SOUTH BROADWAY

J. W. Robinson Company
Boston Dry Goods Store
So. Broadway 235-237-239 So. Hill Street 234-244

A 50c bottle of Mme. Isebell's Turkish Bath Oil free with every 50c box Mme. Isebell's Exquisite Face Powder sold this week.
(Facing Main Entrance.)

Housekeeping Linens Generously Reduced

Only the housewives who have money to throw away can afford to ignore these offerings:

Excellent quality damask linen sets—2¼x2¼ yard cloths and 24x24 inch napkins—at $8 a set instead of $11; either cloth or napkins for $4.
2½x2½ yard cloths and 24 inch napkins cut from $12 to $9 a set, or $5 for the cloth and $4 for napkins.
72-inch half-bleached loom damask—pure linen and extra heavy—cut from $1 to 85c a yard.
21-inch bleached all linen napkins in spot patterns only, cut from $2.50 to $2 a dozen.
72-inch bleached all-linen damask of the $1.25 grade at $1 a yard.
18-inch checked linen glass toweling reduced from 12½c to 10c a yard.
20x40-inch all linen huck towels hemstiched—extra good values at their regular price of 40c—buyable now at 30c.
45x45-inch all-linen damask table covers at 90c; regularly $1.25.

Undermuslin Sale Continues

Still the variety is broad enough to satisfy the most exacting shopper. Being the sample lines as well as the surplus stocks from two big factories the assortment, to begin with, was more varied than any store in the West ever carries for regular business. And every garment in the collection was marked at a third or more under actual value.

50c to $6.50 Corset Covers at 25c to $4.
$1.00 to $10.50 Gowns at 65c to $6.50.
75c to $6.50 Drawers at 50c to $4.
$2.50 to $20.00 Princess Slips at $1.50 to $13.50.
75c to $6.50 Chemises at 50c to $4.
$1.50 to $35 Skirts at $1 to $18.50.
(Main Floor Rear.)

$1.25 Gloves 95c
[On Sale Friday]
The $1.25 grade of black and white silk gloves with double-tipped fingers—16-button length—on sale Friday at 95c a pair.

Rare Values in Bedding

California climate calls for a liberal supply of warm bedding throughout the year—so reductions like these are always opportune:
At $4.75 instead of $6—White or plaid all-wool blankets, eleven-quarter size, with buttonhole stitched edges and blue or pink borders.
At $5 instead of $6.50—Eleven-quarter blankets of heavy white wool with two-inch silk binding; blue or pink borders.
At $6 instead of $7.50—Eleven-quarter blankets of fine, thick fluffy white wool, with pink or blue borders.
At $5 instead of $7—Full size comforters, filled with fine grade of down and covered with best grade sateen.
Cotton Comforters—Standard size comforters filled with "Snowflake" cotton and covered with fine silk mull with six-inch border of silk to match—dainty pinks, blues and lavender—the $6.50 grades at $5 and the $7.50 grade at $6.

"Vudor" Re-enforced Hammocks will outwear two of the ordinary sort. $3 to $6.50. They can be bought in no other Los Angeles store.
(Third Floor.)

SAN FRANCISCO OFFICE
Los Angeles TIMES
1206 Call Building
PHONE—Kearney 2121

Advertisements and subscriptions received. Southern Californians, when in San Francisco, can have their mail sent in care of The Times Office.
Copies of The Times on File.

Distinctly different is CREME INNOVATION Contains no chalk or

ESTABLISHED OCTOBER, 1878
OSTERMOOR MATTRESSES
Coulter Dry Goods Co.
McCALL PATTERNS
219-229 S. BROADWAY 224-228 SO. HILL ST.
VISIT OUR FOURTH FLOOR CAFE—OPEN FROM 11:30 TO 5:30

If you'd know the newest fashions, get the JULY McCall Magazine, Patterns, Fashion Sheets and Catalogue now. Fashion Sheets free; Magazine, 50c a year, delivered to your address.

$1.50 Silk Hose $1.00 Pair

Silken hose need not be considered luxuries, when they're buyable for so little as this:

Broken lines of black, white, lavender, pink, tan and cardinal pure thread silk hose; regular price $1.50—some of them even more—reduced for clearance to $1.00.
Children's 4x1 ribbed cotton hose; very staple 25c qualities, in tan or black, now 3 pairs for 50c.
Infants' socks in plain colors, self embroidered clocks, stripes, checks and like smart patterns, 25c to 50c pair.
VERY NEW—Misses' boot pattern, lace lisle hose; in black, tan or white; suitable for wearing with short skirts, 50c.

$10 Silk Skirts $7.50

Here are petticoats of the sort that very very seldom find their way to the "bargain tables." For they're splendidly made, and in every respect worth the first-named price. But, we've comparatively few of them left in stock now, so reduce the price to close out all odd numbers:

Silk petticoats, with accordeon pleated ruffles and silk dust ruffles; made of fine, firm silks, in black white and nearly all colors; regularly $10.00, now $7.50.

The World's Best Corsets Are Here

The woman who cannot, among all the splendid corsets we carry in stock, be perfectly and comfortably and stylishly fitted, is indeed hard to please. The requirements of whims of every style of figure have been amply provided for, in this wonderfully complete collection:

New models are here in La Grecque corsets—extremely long and moderate lengths; Fassos, in very long styles; Lily of France and Parrine, in the extra high bust and long hip effect which is so becoming to many figures; the Howd Lace Front, especially fine for stout women; Warner's, W. B. and the Reng Belt—reinforced across the front; the Majestic—and a dozen others of equally well-known merit. In accessories we have all styles of shirred ruffles, brassieres—the De Bevoise, B. & J., the A. P., which buttons in front and ties at the side, leaving a plain, smooth back; the Linen Mesh, of extremely light weight for summer wear; and taped and lace models, as well.
Bust forms of the best sorts in variety; and a novelty—the Adelene skirt corset—a new-style bust which eliminates that hollow in the small of the back, without warmth or weight.
You are welcome to see all these dress accessories, without incurring any obligation to buy, and expert corsetieres are at your service for fitting.

For Service Buy Mohairs at $1.75

For a skirt or suit that won't wrinkle and crease, that WILL shed dust and wear beautifully, we recommend these:

Tussah Royal—one of B. Priestley's celebrated woolens—in a silk finished crepe weave, is extremely popular this season; we are showing it in a full color range, in 44-inch width, at $1.50.

Mohair Sicilian, an English material which we have just received into stock in grays, blue, tan and black, will prove exceedingly popular, because it is of exactly the right weight for suits, coats or skirts; 54 inches wide, $1.75. From the above, we will make suits to measure, complete, for $35.

It's Bathing Suit Season

Nowadays everybody who goes to the beach for any length of time takes bathing suits for the family along, as a matter of course. For nobody cares to rent a suit that has been worn by nobody knows whom:

We're prepared to provide truly good bathing suits, from the least expensive it's safe to buy for good wearing qualities, at two dollars or thereabouts, up to the handsomest mohairs and taffeta silks at fifteen dollars apiece.
You'll find that trimmings have been selected for their durability; that the styles are good, and that the materials are substantial, and meant to give satisfactory service.

50c to $1.00 Plain and Fancy Ribbons . . . . . 35c yd.

Both little and big folks wear sashes and bows this year. A special purchase of some of the very prettiest, offers a chance to buy at a saving that's worth while:

The lot represents a maker's over-lot of Dresdens, Persians, plaids, stripes and plain faille, satin, taffeta or moire ribbons, in widths between 4 and 8 inches; values 50c, 75c and even $1 a yard, for 35c

COULTER DRY GOODS CO.

IN JUST FIVE MONTHS
WYETH'S SAGE AND SULPHUR HAIR REMEDY
Grew a Full Growth of Hair on a Bald Head

Here's the Proof

For two or three years my hair had been falling out and getting quite thin, until the top of my head was entirely bald. About four months ago I commenced using Sage and Sulphur. The first bottle seemed to do some good and I kept using it regularly, until now I have used four bottles. The whole top of my head is now fairly covered with hair and it keeps coming in thicker. I shall keep on using it a while longer, as I notice a constant improvement.
STEPHEN BACON, Rochester, N. Y.

State of New York, County of Monroe } ss.
Stephen Bacon, being duly sworn, says that he has read the statement above annexed and that the contents of said statement are true.
STEPHEN BACON.
Sworn to before me this 31st day of July, 1909.
HENRY W. HALL, Notary Public.

The birthright of every man, woman and child—a full healthy head of hair. If your hair is falling, if it is full of dandruff, or if it is faded or turning gray, it is diseased and should be looked after without delay.

WYETH'S SAGE AND SULPHUR HAIR REMEDY, a true Hair Tonic and Restorer, removes dandruff in a few days, stops hair falling in one week, and starts a new growth in a month.

Does not soil the skin nor injure the hair: but it is an ideal hair dressing that will restore faded and gray hair to natural color and keep the hair soft and glossy.

50 Cents and $1 a Bottle — At all Druggists
Or Sent Direct, Express Prepaid, Upon Receipt of Price
WYETH CHEMICAL COMPANY
74 CORTLANDT ST. NEW YORK CITY, N. Y.
FOR SALE AND RECOMMENDED BY SUN DRUG CO.'S STORES.

BISHOPS COA... ...OLATE

Buy your P... direct from ... Manufacturer. THE STAR PIANO COMPANY Manufacturers High-Grade ... anos and ... er Pianos. ... tory Distr... ting Dept, 628-630-632 S. Hill Street

Do You Cook on a Gas Range? It's the One Best Way.

Knabe Piano
The Wiley B. Allen Co.
416-418 So. Broadway.

BRADFORD'S BREAD
THE CLEANEST BRE... SOLD IN LOS ANGEL...

Ivers & Pond and Pease Pianos
Holmes Music Co.
422 SOUTH BROADWAY

MEN'S SUITS MADE TO ORDER $1
SCOTCH TAILORS
330 South Spring Str...

Dennis O'Brien
The Irish Tailor
Knows His Business
Opposite Orpheum
222 So. Spring Stre...

BRENT'S
712-714-716-718 So. MAIN ST.

EVENTS IN LOCAL SOCIETY.

MISS MARGUERITE VICKREY, daughter of Mr. and Mrs. B. Lee Vickrey of No. 1804 West Sixth ...et, has recently returned from a ... visit with relatives in the East. ...yesterday she gave a charming ...cheon, at which was made the an...ncement of her engagement to ...hard Applegate of Redbank, N. J., ...ccessful young business man. Miss ...krey is a very attractive girl, and ...erday received the good wishes of ... young friends at a beautifully-...orated table, "bridy" with its pro...on of Shasta daisies and tulle. The ...le home was en fete for the happy ...ir. Mr. and Mrs. Vickrey announce ... the wedding will take place in ...ust.

—o—

...ty Wedding.

... pretty wedding of the week was ... celebrated yesterday, when Miss ...ma A. Matnews became the bride ...toy Victor Clark, the wedding tak...place at the home of Dr. and Mrs. ...mas Towell, No. 1413 Giraud street.

Miss Marguerite Vickrey,

...e engagement was announced ...sterday at a charming little ...cheon.

...Ward Day performing the cere... The bride was attired in a ... of white marquisette over mes...e satin, the yoke elaborately dec...d with hand embroidery and ...s. The long veil of tulle was ...med to the hair by a spray of ... of the valley, and she carried a ...er bouquet of lilies of the valley ... maidenhair fern. Miss Floss M. ..., the maid of honor, was attired ...hite embroidered swiss over blue ... and carried a bouquet of forget...ots and ferns. Miss Gertrude ... Rock, bridesmaid, wore white ...ver silk, and carried cream sweet ... Little Phillin Hanson, in a ...y white frock, strewed rose petals ...e the bridal party as it passed ...gh an aisle formed by six young ... holding garlands made of tulle ...fern. In tais line were the Misses ...e Rock, Frances Dodge, Teresa ...ager, Belle Burns, Helen Gibbs ...Alice Payne. The groom was at...d by John Lynn as best man; ...Walter R. Burbeck acted as ...sman. "The Wedding March" ...played by Mrs. Charles E. Stan...and, before the ceremony, "O ...ise Me," was sung by Miss Anna ...gett. After a short honeymoon ... Mr. and Mrs. Clark will go to ...ington, where they will make ... home.

—o—

...ing El Rio.

...s Maye Cohn of No. 1232 South ...d avenue is enjoying a visit with ...friend, Miss Gertrude Cohn of El ... after having spent several weeks ...an Francisco.

—o—

...tained Class.

... C. Thompson of No. 642 Enchan...street entertained his class at his ... Tuesday evening. The home ...décorated in green and white, the ... colors. Features of the enter...ment were vocal and instrumental ... and games. Those present were: ...and Mrs. F. H. Howell, Mr. and ... W. Greenfield, Mr. and Mrs. G. ...amison, Mr. and Mrs. George Ba... Mr. and Mrs. R. S. Miller, Mr. ... Mrs. J. T. Payne, Mr. and Mrs. ... Giesz, Mr. and Mrs. S. A. Croy, ...and Mrs. C. H. Thompson, Mrs. ... Curtis Mrs. W. D. Voorhees, ... H. C. Thompson, Mrs. Carrie ...ey of San Diego Prof. W. Stairs ...Berkeley, and the Misses Viola ...ell, Janette Jamison, Marguerite ...pson, Hazel Payne, Florence Mil... Thelma Greenfield, Carl Voorhees ... Wyatt Thompson.

—o—

...to Yosemite.

... and Mrs. George L. Grenshaw ...o. 1419 Wilton place will leave ...ly for a trip o several weeks ...gh the Yosemite Valley.

—o—

...sing Announcement.

... and Mrs. B. F. Atterdury, No. 615 South Commonwealth avenue, announce the marriage of their daughter, Sallie, to James McCabe Best. The marriage took place yesterday at noon at the home of the bride's parents, Rev. Lewis Adams of Immanuel Presbyterian Church, officiating.

Dancing Party.

Mrs. George R. Caswell has issued invitations to a dancing party which will be given at Kramer's Thursday evening the 16th inst., complimentary to the graduating class of the Marlborough school.

—o—

House Party.

The Sigma Nu Chi sorority, entertained friends for a few days with a house party at Ocean Park. The party was chaperoned by the Misses Belle Chase and Bertha Cheek. The guests included the Misses Adrienne Dyer, Mildred Snowden, Hazel Crabill, Lucile Ayres, Mary Brodbeck, Jessie Annunson, Helen McClure, Flora Taylor, Marion Joslin, Leslie Gurley and Roberta Strieff.

—o—

Bridge Luncheon.

Mrs. Willis H. Booth has issued invitations for a bridge luncheon of fifty covers for next Saturday. The luncheon will be given in honor of Mrs. Percy Booth, a recent bride, who was formerly Miss Johnson, daughter of Mr. and Mrs. A. P. Johnson of Westmoriand Place, and Mrs. Robert Wankowski of San Francisco.

—o—

Luncheon at Virginia.

Thomas A. Box, president of the Western Engineering Company, entertained a party at luncheon at the Virginia during the week.

—o—

Guests from Redlands.

Prominent residents of Redlands who have registered at the Hotel Virginia, Long Beach, during the week include N. B. Patterson and James S. Aurand of the Casa Loma Hotel.

—o—

Returned from East.

Miss Kate Bull of No. 1852 West Twentieth street, returned recently from a two months' visit with relatives in the East.

—o—

Gone East.

Miss Alice Torrey left yesterday for an extended eastern trip. She will visit with friends in Oregon, Wisconsin, Illinois and Michigan. Miss Torrey expects to be away five or six months.

—o—

Party of Southerners.

Mr. and Mrs. B. M. Dotson and O. E. Green, composed a party of southerners who are guest of the Hotel Virginia at Long Beach. They are registered from Charlottesville, Va.

—o—

Married Last Evening.

The marriage of Miss Jennie Sipes and H. C. Lawler was celebrated yesterday at the home of the bride's mother Mrs. W. S. Palmer, No. 2100 Leoti avenue. The bride was attended by Miss Hope Martinez, and P. A. Spies, brother of the bride, performed the offices of best men. Music for the occasion was furnished by Miss Wynne Young. Mr. and Mrs. Lawler will leave Monday for a six months' tour of eastern cities, after which they will proceed to Wyoming, their future home.

—o—

Engagement Announced.

Formal announcement was made at a party given by Mr. and Mrs. Oviatt D. Burlingame of No. 1244 Leighton avenue, of the engagement of their daughter, Miss Majorie Elsinore, to Clarence E. Bauer of this city. The wedding to occur early in September.

ILL-GOTTEN GAINS OF E. TOBIAS EARL.

Where Some of His Money Went First and Last.

[From the San Francisco Chronicle.]

Society women have been pouting ever since Lady Teazle made the bold, unvarnished statement last week that their lack of knowledge of business was lamentable and that they could not be trusted to handle a large fortune intelligently if it were suddenly left to them for manipulation.

Although the statement was backed up by a perfectly good story illustrating the haziness of two local society women when it came to handling checks, they have still professed themselves as loath to believe that such ignorance was general.

Indisputable evidence of its truth has just been furnished by the court of records in the case of Mrs. Emily R. Newton, who told "under order of examination" before Judge Graham that of the quarter of a million dollars which her husband, Edwin T. Earl, had settled upon her at the time of their divorce six years ago, every cent had been lost in her various business ventures, and she pleaded poverty as her excuse for the non-payment of a bill of $500.

A glance at the serpentine path, ending in a steep toboggan, marking Mrs. Newton's journey through the fields of finance would discourage a sailor ashore with his money from qualifying for the trip.

She bought stocks that always went down instead of up, invested in mythical enterprise, backed hotel men who went out of business instead of staying in, and finally interested herself and the remainder of her fortune in an automobile concern that seems to have done nothing but consume gasoline, for the non-payment of which she was haled into court the other day by the Standard Oil Company.

An interesting phase in connection with the dissipation of this fortune is the manner in which it was accumulated by her first husband, Edwin T. Earl, the millionaire orange packer and owner of the Los Angeles Express.

Before the days of interstate commerce legislation, which aimed to regulate some of the evils connected with shipping, it was the custom for private car lines to furnish the refrigerator equipment to the shippers of fresh fruits from California, which is now supplied by the Southern Pacific and included in the freight charges.

The rates for this system of "icing" the fruit across the country were regulated by the owners of private lines, and worked a great hardship to the small shippers, who never shared in the rebates and were made to stand all the losses accruing in the handling of the shipments.

The whole business, while being lawful, was arbitrary and nefarious, and those having interests in these private lines waxed rich and powerful.

Edwin T. Earl, as owner of the Continental Express Company, amassed a great fortune before the passing of the interstate commerce law, which caused him to sell his refrigerator equipment to the Southern Pacific.

With the passing of his first wife through the medium of the divorce court went $250,000 of the fortune, which she has already lost because of a lack of the business acumen which aided him in its accumulation.

His second wife "dropped" $30,000 more of it in the form of a pearl necklace, which fell into the sea a few months ago when she was crossing to Catalina.

And such is the perversity of human nature that one can imagine some modest fruit grower at Vacaville who has memories of being "squeezed" by the business methods of the Earl car line in days gone by being rather unsympathetic in the contemplation of Mrs. Newton's plight, without funds to pay a paltry gasoline bill of $500.

While the distress of the lady appeals to Lady Teazle, it serves to verify her belief that the system of bookkeeping of society women is simple in the extreme and consists in two entries only, one on the debit side, reading "Received $250,000," and the other on the credit side, stating briefly, "Spent it all."

Kind Hearts-Good-Deeds

"How far that little candle throws his beams!
So shines a good deed in a naughty world."

A great department store in Philadelphia has taken a notable step in the direction of good fellowship with its employés, by purchasing an athletic field of about five and one-half acres which already contains a fine baseball diamond, with grandstand, private boxes and bleachers. In addition to the diamond, which is said to be one of the finest in the State, are tennis courts, quoit courts, shower baths, dressing rooms, refreshment stands and lockers. All of these conveniences are to be given free to the firm's employés. Other improvements contemplated are the remodeling of a brick house into a club house for women, the building of a race track, additional tennis courts and a gymnasium for men. The field is about twenty-five minutes from the store.

• • •

Frederick W. Sies, a fireman for the St. Paul Railroad, recently rescued a three-year-old child from impending death in front of his locomotive. Seeing the child on the track, Sies clambered to the pilot of the engine, and with his legs clung to the draw-bar while he scooped up the youngster with his arms. His act was reported to the officials and his promotion to a better run followed. A Carnegie medal has also been awarded him.

• • •

The alumnae of Mills College, Oakland, have shown their love and loyalty to their alma mater by raising a fund of $25,000 for the endowment of a chair of history. Heretofore the professorship has been provided for by subscription.

• • •

But for his employer, Henry E. Sundell, Andrew Hedges, second cook in the Sundell restaurant at Marshalltown, Ia., would have been burned to death. Hedges was using kerosene to light the fire when the can and its contents suddenly ignited, setting fire to his clothing. His screams for help brought his employer, who, after trying to beat out the flames, dragged the cook into the alley and tore his clothes off before the flames had reached his body. Both of Sundell's hands were badly but not seriously burned.

• • •

J. Ogden Armour made a gift of $70,000 to the Armour Institute of Technology at Chicago, shortly before his recent departure for Europe, according to an announcement by the president, Frank W. Gunsaulus.

• • •

The late Peter B. Burns of Liberty, Mo., left an estate somewhat in excess of $40,000, which he had won by hard work and close economy. His experience had shown him how many a man of small means could desire to build homes." The loans are to bear interest of two per cent., and are to be paid back at the rate of at least $100 a year.

• • •

Twenty thousand dollars to be used in founding the Revere Family Memorial Fund at Harvard University is set aside by the will of Augustus L. Revere, a great-grandson of Paul Revere of Revolutionary fame.

BUSINESS MAN AT REST.

Funeral Services Held Over Remains of Coast Representative of Eastern Rubber Concern.

The funeral services for the late Gurdon C. Calbetzor, who died Sunday following an operation for appendicitis, was conducted yesterday afternoon at the undertaking parlors of Peck & Chase, No. 1213 South Figueroa street, by Rev. Mr. Fisher of the Presbyterian church. The deceased was well known in the rubber business, having been for several years general traveling manager for the Firestone Tire and Rubber Company of Akron. He had supervision of all branches and agencies throughout the United States. About two years ago he opened the Los Angeles store.

Last November Mr. Calbetzor was called East on account of the illness of his mother, and upon the advice of her physician he brought his parents and members of his family to Los Angeles. They had only been here six weeks when he was stricken with his fatal illness. At the time of his death he was the Pacific Coast representative of the Swinehart Tire and Rubber Company. The family home is at No. 2517 Trinity street.

TWO SPURIOUS CHECKS.

Man Who Passes Them on Saloon Is Rounded Up by the Police.

Proctor P. Brown was arrested by Detectives McKenzie and Hawley last evening for passing two spurious checks, calling for $25 each, on William Rennick, proprietor of the B and L. saloon, No. 429 South Spring street. The checks were drawn on the First National Bank, and when presented for payment, it was found that Brown had no money on deposit.

Information was lodged with the police department, and Brown was

"Hardwear Shoes For Me"

Boys'
FOOT FORM
Hardwear
Shoes

Made in Patent, Box Calf, Gunmetal or Elkskin.

$1.50 to $2.50

Every Day is Children's Day

BURNS
The Shoe Man
240 South Spring Street
525 South Broadway
FREE Sail Boats for the Children

THE TONIC PAR EXCELLENCE
Quina-Laroche
FOR FAILING STRENGTH

Highly recommended during convalescence from
All Fevers, La Grippe, Etc.
Invigorating to the Aged, giving new energy to the debilitated. Beneficial in cases of Stomachal Diseases, Anemia, Chlorosis and the consequences of Childbirth.
Sold by all Druggists.
Agents: E. FOUGERA & CO., New York

A Skin of Beauty is a Joy Forever

DR. T. FELIX GOURAUD'S ORIENTAL CREAM OR MAGICAL BEAUTIFIER

Removes Tan, Pimples, Freckles, Moth Patches, Rash, and Skin Diseases, and every blemish on beauty, and defies detection. It has stood the test of 60 years, and is so harmless we taste it to be sure it is properly made. Accept no counterfeit of similar name. Dr. L. A. Sayre said to a lady of the haut-ton (a patient): "As you ladies will use them, I recommend Gouraud's Cream" as the least harmful of all the skin preparations." For sale by all druggists and Fancy Goods Dealers in the United States, Canada and Europe.

FERD. T. HOPKINS, Prop., 37 Great Jones Street, New York

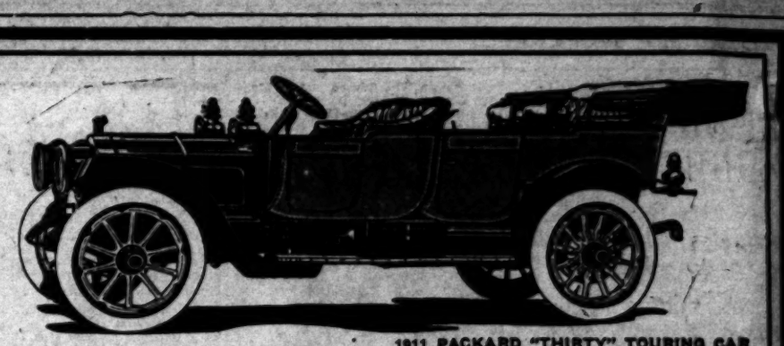

1911 PACKARD "THIRTY" TOURING CAR
STANDARD EQUIPMENT INCLUDES TOP

Packard MOTOR CARS
"ASK THE MAN WHO OWNS ONE"

1911 PACKARDS SET NEW STYLES

All models with Fore-Door Bodies, Early Deliveries. Limited allotment. We are now taking orders.

The Packard "30" in Standard Equipment (including demountable Rims and Top.)

Price $4320 f.o.b. Los Angeles

WESTERN MOTOR CAR CO.
727 SOUTH OLIVE STREET

BUY IN THE
RICHARDSON TRACT

Ideal California country life, with all city conveniences. This tract is part of the famous Santa Eulalia Ranch, lying in the mouth of the San Fernando Valley, partly in Los Angeles, partly in Tropico, on the Pacific Electric Glendale line, FIVE MILES FROM CITY HALL, and 18 minutes from Sixth and Main streets.

It is the richest, most scenically beautiful and accessible tract ever put on the market in and around Los Angeles, and the lots sell for

$525 Upward

and range in size from 50 to 70 feet in width and 100 to 200 in depth.

You can buy a lot 50x150 on a street 60 feet wide, graded and oiled, with cement curbs and sidewalks, gas, electricity, mountain water, schools, churches, stores, rapid transit, 7c fare and with from two to six large trees on it, and restricted, for $600.00. Terms, $60.00 cash and $12.00 per month, including interest. THINK OF IT.

The Richardson Tract is the first and only subdivision presenting ideal California conditions within the reach of the man of ordinary means. Perfect soil, climate cooler than Los Angeles in summer and warmer in winter. Surrounded on all sides by towering mountain peaks, it's the real happy valley of romance.

Two of the "good roads" connecting with Los Angeles and Hollywood pass through the property, making it ideal for the man with an auto, who can reach his business in Los Angeles, via San Fernando Road, in 15 minutes.

The entire family can enjoy the great benefits of ideal California life without giving up one single city convenience.

A family garden and reduced cost of living the easiest thing in the world in this richest of soils. One-half of this ranch supplies Los Angeles the year round with vegetables and berries.

The most beautiful car ride out of Los Angeles. Take it today; get off at San Fernando Road and let our agent show you the property, or call on us for information.

Lawrence B. Burck Company
142 S. Spring Street

Bald Heads Not Wanted

Baldness is Too Generally Considered a Sign of Advanced Age.

A bald-headed person does not have an equal chance with one blessed with a healthy head of hair, because baldness is too generally accepted as an indication of age. Many large organizations have established an age limit and refuse to take men over the five years of age as new employes.

Almost 65 per cent of bald-headed people may regain a good head of healthy hair if they will follow our advice and accept our offer. We have a remedy that we positively guarantee to grow hair on any head, unless the roots of the hair are entirely dead, their follicles closed, and the scalp become glazed and shiny. We ask people to try this remedy at our risk, with the distinct understanding that unless it does exactly what we claim for it will, and gives satisfaction in every respect, we shall make no charge for the remedy used during the test.

We know exactly what we are talking about, and with this offer behind our statements no one should hesitate to doubt our word or hesitate to put our remedy to an actual test.

We want every one suffering from any scalp or hair trouble, dandruff, falling hair or baldness, to try Rexall "93" Hair Tonic. We want them to use it regularly—say until two bottles have been used—and if it does not eradicate dandruff, cleanse and feed the scalp, tighten the hair in the roots, and grow new hair, we will return every cent paid us for the remedy for the mere asking. There is no formality expected, and we want no obligation from the user whatever.

We are established right here where you live, and make this offer with a full understanding that our business success entirely depends upon the merits of treatment we accord our customers, and we would not dare make the above offer except that we are certain that we can substantiate it in every particular. Rexall "93" Hair Tonic is sold in two sizes, 50c and $1. Remember you can obtain Rexall "93" Hair Tonic in Los Angeles only at our store—The Rexall Stores. The Owl Drug Co., Los Angeles, San Francisco, Oakland, Cal.; Seattle, Wash., and Portland, Or.

For Health and Strength
Damiana Bitters
A wonderful invigorating and powerful aphrodisiac and nervine for both sexes. For sale at drug stores, liquor dealers or NABER, ALDS & BRUNIER, AG'TS. 828 Mission St., San Francisco.

Edward Mansbach & Co.
Medicinal Wines and Liquors
822 SOUTH SPRING STREET.
Phones—Home F 4213. Sunset Main 4213.

Spring Clothing $15 to $

THE MISSION ROCKER.

Patrons of the Times are offered the opportunity to secure a very ...some, solid oak Mission Rocker, the retail value of which is $7.50. It ...t for sale, but is placed with subscribers on a regular subscription con..., the terms of which are so liberal that any housewife may easily take ...ntage of them. No delivery or advance payments are demanded.

This is a full-size, perfectly balanced and exceedingly comfortable chair. ...ct, it is a first-class article in every way, and not to be compared with ...cheap, "just as good" imitations. The Times believes in placing the ... only at disposal of its patrons.

...ull particulars may be had by sending a postal or by inspection at the ...ce of The Times, First and Broadway or its Branch Office, 531 South

"THIRTY" TOURING CAR
IPMENT INCLUDES TOP

T NEW STYLES
Bodies, Early Deliver-
e are now taking orders.
ndard Equipment (in-
nd Top.)
Los Angeles
TOR CAR CO.
IVE STREET

Bald Heads Not Wante
Baldness is Too Generally Considered a Sign of Advanced Age.
A bald-headed person does not h
an equal chance with one blessed w
a healthy head of hair, because b
ness is too generally accepted as
indication of age. Many large corp
ations have established an age li
and refuse to take men over thir
five years of age as new employees
Almost 65 per cent of bald-hea
people may regain a good head
healthy hair if they will follow
advice and accept our offer. We ha
a remedy that we positively guaran
to grow hair on any head, unless t
roots of the hair are entirely de
their follicles closed, and the scalp h
become glazed and shiny. We wa
people to try this remedy at our ri
with the distinct understanding th
unless it does exactly what we cl
it will, and gives satisfaction in ev
respect, we shall make no charge f
the remedy used during the trial.
We know exactly what we are ta
ing about, and with this offer back
our statements no one should sc
doubt our word or hesitate to put
remedy to an actual test.
We want every one suffering fr
any scalp or hair trouble, dandr
falling hair or baldness, to try
Rexall '93' Hair Tonic. We want the
to use it regularly—say until th
bottles have been used—and if it do
not eradicate dandruff, cleanse and
fresh the scalp, tighten the hair in
roots, and grow new hair, we will
turn every cent paid us for the re
dy for the mere asking. There is
formality expected, and we exact
obligation from the user whatever.
We are established right here whe
you live, and make this offer with
full understanding that our busine
success entirely depends upon the sa
of treatment we accord our customer
and we would not dare make the abo
offer except that we are certain th
we can substantiate it in every parti
ular. Rexall '93' Hair Tonic come
in two sizes, 50c and $1. Remembe
you can obtain Rexall Remedies
Los Angeles only at our stores—Th
Rexall Stores. The Owl Drug Co., In
Los Angeles, San Francisco, Oakland
Cal.; Seattle, Wash., and Portland, O

For Health and Strength
Damiana Bitters
A wonderful invigorator and aphrodisiac and special tonic for both sexes. For sale at drug stores and liquor dealers or NABER, ALPS & BRUNS AGTS. 215 Mission St., San Francisco.

Edward Mansbach & Co.
Medicinal Wines and Liquors.
322 SOUTH SPRING STREET.
Phones—Home F 4213. Sunset Main 4213.

Spring Clothing $15 to $45

STUDY'S REWARD.

GET DIPLOMAS UNDER TREES.

Huntington Hall Exercises Make a Picture.

Westlake School for Girls Commencement.

Other Institutions Graduate Classes Soon.

Seated under the shade of two spreading magnolias, in the spacious grounds surrounding the school, with a hedge of greenery for a background, and with myriads of flowers on the lawn in front of them, the graduates of the Huntington Hall had a stage setting of unusual beauty and informality. It is so seldom that the set style of graduation arrangement is deviated from, that the dainty picture made by the girls in white, all with their arms full of Shasta daisies, was much admired. The graduates, Celeste Phelps, Harriet Sheets, Ruth Weston, Mary Pottol and Emma Smoot, were the recipients of many floral gifts.

After the invocation by Rev. C. C. Pierce, and a hymn in which all joined, the address of the afternoon was delivered by Rev. Dr. Arthur S. Phelps. He said, among other things, that the graduation of a young lady is one of the sweetest and most solemn occasions in her life. "As you go forth into the world, let it never be forgotten that you have great power for good, that your personality has much power to help others, and that the keynote of your personality is sweet femininity," he said.

Miss Housel, principal of the school, then addressed the girls, congratulating them on their good work in the school and giving them some good counsel for guidance when out from under the shadow of their alma mater. "Some of you intend to go to college," she said, "so remember a few things that will help you a great deal over the rough places. Be appreciative. Appreciate every bit of beauty there is within the college walls, and your life will be one of beauty. It cannot help but. It will be reflected. Help each other. Help everyone all you can. Live up to the highest and best there is in you."

Miss Housel also presented the diplomas, and the benediction was pronounced by Rev. Pierce.

Immediately after the exercises, an impromptu reception was held on the lawn. Each young lady had a host of friends present.

TIMES SCHOLARSHIPS HELP.

Miss Helen Wilson received a postgraduate diploma. Miss Wilson has received her last two years' schooling through her efforts in the scholarship contest in The Times. Miss Mary Pottol also owes her last two years' study to the contest. She was winner of the first prize in last year's competition.

Yesterday morning at 11 o'clock the Westlake School for Girls held its commencement exercises at the Woman's Clubhouse. The hall was beautifully decorated with ferns and flowers and the class made a pretty entry as the members slowly marched down an aisle bowered with palms and tall grasses. The ceremony was characterized by a dignified simplicity, and the occasion carried a sweet solemnity with it. The invocation, by the Rev. William MacCormack, opened the exercises. The address of the day, "The Ethics of Education" by Miss Frederica de Laguna, was instructive, and she introduced her theme by saying:

"I wish to describe that part of education which is not explained by your algebra or Latin, namely, the ethics of education. Education is a search for truth, and when truth has been disclosed, then comes the crystallizing of purpose. With this comes the power of self-discovery which gives one a chance to overcome limitations."

Miss De Laguna presented the following with diplomas: Misses Gertrude Branda, Gladys Cahen, Sybil Kellogg, Jane M. Jones, Banks Neely, Marie Louis Moss, Julia Troconiz, Ione Dow, Ethel Josephine Forsyth, Katherine Edson, Esther Briggs, Leigh Whittmore, Margaret Shearer, Dorothy Simpson and Gentry Wickizer.

After the little ceremony, the faculty and graduating class held a reception in the parlors of the club, then joined the alumni at their banquet in the upper hall. Here toasts were in order, and the programme carried out was very enjoyable.

GIRL'S COLLEGIATE SCHOOL.

Next Monday at the Ebell Club, the Girls' Collegiate School will close its second semester with the awarding of diplomas to the graduates. They will also hold a reception, together with the alumni, who will be present at the graduates' luncheon.

On Thursday the Marlborough School will have possession of the Ebell Club. The diplomas will be awarded at 11 o'clock with an alumni reception immediately following, with a musical programme for the entertainment feature. Thursday evening there will be a dance for the graduates, in Kramer's Assembly Hall, which is expected to surpass anything of the kind the school has ever had.

Monday evening the class of 1910 will give its annual graduates' recital in the auditorium at the Cumnock School of Expression, and the exercises will be held at the same place, Wednesday, the 15th inst., Mrs. Merrill Moore Grigg, the director, will read "Enoch Arden" with Strauss's musical setting, played by Miss Fannie C. Dillon. Following the invocation by the Rev. William MacCormack, diplomas will be given to Esther Cummings, Hasel Dell, Mabel Fishburn, Alida Greene, Marie Hickcox, Georgia Morten, Annie Poyas, Grace Straesser and Marion Strathearn, from the school of expression; Erma May Lane, from the department of physical education; Mona Botsford, Lottie Lawrence, Winifred Mackay, Leila Roessler, Gladys Wilhelm, and Helen Williams, from the Cumnock academy.

The customary reception to the graduates will be given Thursday evening by Mr. and Mrs. Merrill Moore Grigg. A banquet will be given Saturday afternoon at the Cumnock Hall.

High-Class Pianos of Medium Price

¶ The same exacting care is used in the selection of our lines of medium and low priced pianos that governs our buyers when the most artistic and expensive instruments are under consideration.

¶ Buyers of medium-priced pianos find here instruments only of known reputation and character, and each purchaser, no matter what instrument is selected, knows that complete satisfaction on his or her part is the first consideration of our house.

¶ No trickery, no misrepresentation is indulged in to sell pianos here. It is not necessary. Instead, is found in our sales departments, whether pianos or talking machines, frankness, honesty and fair dealing, and an earnest desire to give more in real piano value at the price paid than can be had elsewhere in Los Angeles.

¶ Your best interests demand that you investigate our goods and our methods before buying. Easy payments.

IT PAYS TO BUY OF A BIG ORGANIZATION

The Wiley B. Allen Co.
WILSON'S HALF IN PIANOS

416-18 South Broadway

CUT OUT AND MAIL.
Please mail me list of bargains.
Name .....
Address .....

OTHER STORES.
San Francisco, Oakland, San Diego, San Jose, Sacramento, Eureka, Phoenix, El Paso, Portland, Redlands, San Bernardino, Santa Barbara, Imperial, Huntington Beach.

Bullock's
Broadway at Seventh

These Men's $10 Suits For $10

—are winning more friends for Bullock's Clo ing Department every day.
—More men are coming to know that Bulloc $10 suits for $10 *are* $10 suits for $10, not suits or $8 suits for $10.
—Every penny of that $10 is put into the st the workmanship, the material, and as a re every man who buys his suit at Bulloc is getting such dollar-for-dollar values as he never received before.
—New styles are now in these $10 suits, doz of new pattern materials, all finished in a man to please men and young men.
—See them in the Clothing Department—Th Floor.

Knicker Suits—Clever Styles..... $3.45

—Even little boys are proud of their appearance, and these suits for boys are finished in a manner to win boys and the parents of boys.
—The coats are double-breasted, full cut and with plenty of pockets. Pants knicker styles, with patent knee buckles. Strongly sewed with full taped seams.
—Make your boy happy by buying one of these suits for him today—$3.45. Boys' Department. 3rd floor.

Boys' Knicker Pants $1.75
—The strongest pants, made of corduroy, especially for lively boys—pants with double seats, patent buckle knee, and with belt straps at the waist. For all size boys—$1.75 pair.

Boys' Wash Suits; Values $1.50
—Come in a big line of patterns and colors, white included. Some Russian blouse style, others in sailor blouse effects. All sizes, 2½ to 10 years, $1.50 ea.

FACTS, FEATURES AND FANCIES FOR WOMEN.

BY OLIVE GRAY.

These are the perfect days, when the charm of the out of doors claims its own.

If we cannot betake ourselves to the country, the beach, or the mountains, we can at least seize upon every opportunity to visit the parks, which are never so beautiful. Not for just a little glimpse of flowers, trees and lakes in their summer beauty, but for whole days, in the open of these clear breathing spaces, let us go. Let the family lunch and dinner, simply planned and conveniently arranged, with the baby's toys, the racquets and balls for the older ones, sewing or fancy work for the ladies, and a good book to be read aloud, and go to the park for all day. Then let the man of the house join them at dinner time. In several of the parks there are fireplaces, where tea and coffee may be made, and it is quite like camping out to spend the hours there. I often think we neglect pleasure which is right at hand to go far afield, and the habit of spending long, refreshing days in the park is one which should be cultivated. I once lived in a city which had a beautiful island park, and it was a delight to see the people on a summer day taking tea out there. They took along chafing dishes and kettles, tea kettles, and it was a really high-class and fastidious crowd which gathered there in little groups. I do not think that park was really any prettier than are some of ours, and I see no reason why ours should not be equally enjoyed.

A lady whom I know chaperoned a party of young people recently upon an outing; and let me tell you what she did for their amusement. She always has an original idea, and don't you think for a moment that young folks are not quick to recognize this. That is one reason that they love her and always want her with them. When the lunch boxes were opened, she had one which she said was for dessert. It was all nicely wrapped and tied up, and looked rather mysterious, and as they went on the unopened box quite aroused their curiosity. Finally when the hunger had been satisfied, and the sweets had been distributed, the chaperon brought forth the mysterious box and carefully unwrapped the paper. There was displayed a substantial pasteboard box, and through a slit in the cover projected numerous bright-colored ribbons. Each was invited to choose one—and upon following it up—behold! a pretty or funny souvenir. This made lots of fun, and the simple gifts were really appreciated by the young people, who will treasure them as mementoes of the happy occasion.

• •
•

Black Mammy Monument.

There is a movement on foot in the south to build a monument to the "Black Mammy." From the city of Galveston comes the suggestion for erecting this character unique in history, a character which all, regardless of belief or prejudice, must hold in respect. Perhaps only those who intimately know the South and its people fully understand the place occupied by the black foster mother. Closer to the hearts of the "chillun" than she babied than was the real mother, by reason of her own childish simplicity, more inordinately proud of their beauty and their accomplishments than their parents dared to be, was the guardian alike of the family estate and the family honor. Her devotion to her charges was proverbial, and her forgetfulness of self as in the case of the "black mammy." May the artist chosen to represent her have the genius to put into the subject all that it deserves.

• •
•

What to Eat.

As an addition to the summer fare, left-over vegetables are very palatable in salads. Cold spinach molded into shallow cups, placed upon lettuce hearts and sprinkled with yolks of hard boiled eggs, which have been run through a vegetable press or "ricer," makes an acceptable salad. Serve over it a mayonnaise dressing.

For the mayonaise to be used with vegetable salads, it gives a more piquant taste to use onion juice. This is made by placing slices of onion in butter, allowing them to remain until a rich brown. The particles of onion should then be removed, and the juice may be placed in a jelly glass or closed jar and reheated when wanted.

A cool, refreshing dessert is called Spanish cream. It is made as follows: Place in a double boiler one quart of milk, one-half box gelatin, the yolks of three eggs, a little salt and three-fourths of a cup of sugar. Place on the stove and stir while boiling for twenty minutes. When done, remove from stove and stir in the whites of three eggs beaten to a stiff froth. Pour into molds, and when cold serve with whipped cream.

Frozen puddings are made in many different ways, and are most delicious as a warm weather dessert. The following recipe is followed by a friend of mine, who varies the fruit used, from time to time. Melt four tablespoonfuls of sugar until it becomes like molasses, add one teacup of water, boil until all the sugar is dissolved. Have ready a quart of milk mixed with the beaten yolks of four or five eggs, sweetened well, strain the sugar (boiled) into the milk and put all into the freezer. Chop one pound of dried figs and as the pudding is about frozen stir in the figs thoroughly and pack the mold in ice for about two hours. When serving, put one tablespoonful of whipped cream on each dish and sprinkle over it finely chopped nuts. The latter feature may, however, be omitted.

• •
•

Have You Noticed

That is a sort of fad for two young girls, sisters or "chums" to appear on the street dressed exactly alike?

That it is a pretty fashion for the mother and little girl to wear gowns which either match in shade or harmonize in color?

That shirring is coming into vogue, both upon waists and skirts?

That the sales of summer gowns of silk are the cheapest ever?

That those shirtwaist rings, upon sale in one of the big Broadway stores are of sterling silver, in prettily carved designs, and the stones reproduce the full range of semi-precious gems, now so popular? And the prices range from $2.25 up to $5.

Have you noticed the crowd before a certain Broadway establishment, and do you know the reason?

Have you seen the Pelicans? You will laugh!

Those giant barrettes, for the back of the hair, to be worn when the "chantecler" coiffure is used? They are so big that there should be some sort of mammoth name for them. Truly they would just about match in size an ordinary salad plate!

just now? Some in long chamoise leather, for wear with short sleeves, and also those in chamoisette for more common wear. These wash like a pocket handkerchief, and wear better than most kid gloves.

• •
•

Genuine Hospitality.

There is too often a tendency upon the part of those whose means are limited to feel that since they cannot afford to entertain as royally as can their neighbors or friends, they should not entertain at all. This is a mistake, and should be guarded against by thoughtful persons. It is not always the most lavish dinner or luncheon, or evening affair that is most delightful. The limited income may afford simple, but often ingenious entertainment.

I know two girls who, although they have many burdens, and are obliged to plan every cent of their expenditures with consummate care, manage to hold up their end, among a very cultured and intelligent circle of friends. Many with whom they associate entertain lavishly; but when it is the time for these two girls to reciprocate, there is genuine interest among all, for they are original in their ideas, and when their friends are invited to their little home, it is certain that something unexpected and "different" will be in store for the occasion. They never try to "splurge," or spend more than they can afford. Neither do they half way do something. They wisely select the form of entertainment which they know they can compass, and put into it distinction and individuality. As a result, they feel and know in fact, that they are doing their share toward the entertainment of their friends, and those friends do not feel that they are straining every nerve to accomplish this.

TAFT LIVES SERENELY.

President's Aims and Temperament as Revealed to an Observer.

In the Worlds' Work for June, William Bayard Hale, who sat beside the President in his varied work in the White House at Washington and studied him at length, gives his impressions, describing the way Mr. Taft receives Senators, Congressmen and callers and his attitude on public questions, besides revealing glimpses of his conception of his duties and his determination as to his future course. Discussing the railroad bill with certain Senators, Mr. Taft made it clear that he did not insist on the bill in detail, but when one Senator suggested that a certain amendment would do no harm and "would satisfy a certain public sentiment," Mr. Taft said with vehemence: "I will do nothing to satisfy public sentiment. The bill may be altered to make it more effective, but I will have none or any provision worked in to satisfy anybody. I am past that. When I learn I have stirred up a new sort of criticism or a new set of critics, I feel a sort of gleeful satisfaction."

In newspaper criticism he takes no stock. He puts his trust in the good friends around him and the consciousness of his own integrity. He has come—it is no secret that President Taft has come—to despair of popular applause or even of popular understanding. Here is a visitor who urges him to "expose the hypocrisy of the insurgents" and give the public the facts. President Taft says in substance:

"What's the use? I have resigned myself to misunderstanding. I don't say that I'm indifferent to public opinion, but I have ceased to count on it or hope for it. I must wait for time and the results of my labors to vindicate me. They will do so. I have a profound and abiding faith in the people. Their final judgment will be right. But it will not be given till the results are clear—as they will be.

"I don't want any forced or any manufactured sentiment in my favor. Besides, I don't believe that anything I could do or say would contribute in the least to enlighten the public or to change its view. I simply cant' do that sort of thing, anyhow. That isn't my method. They who know me know the single-minded purpose of my efforts for good laws and good administration, and they know the hypocritical nature of most of the enmity my measure are meeting with. But I can't undertake to enter into long explanations, which would do no good anyhow.

"But I'll tell you what I can do and am going to do. I have three more years in which to give the country the very best service I know how to give it, in my own way. There isn't going to be much said just now, but there are going to be things done before the understanding will come long before the first term is over."

Mr. Taft seemed to reject the idea instantly and decisively. 'No, three more years."

President Taft is amazingly frank in the expression of his views regarding measures and men and regarding his own aims. It is a fact that no President of recent years has been so little known as to his real personalities and purposes. Yet no one has been readier "to give himself away" to all and sundry who approach him.

He felt when he took up the tariff that he would be visited, with wrath as soon as any bill, no matter what, was made law. Mr. Taft believes that the activities of certain of the insurgents, in Senate and House, have but one reason—namely, to embarrass and to harass him. He believes the only result will be to frustrate, or at least to delay, legislation and to give the Democrats the next House.

Talking with more than one visitor, the President expressed himself very freely on the subject of the attitude of the magazines and newspapers. Mr. Taft does not accept the criticism as sincerely made. He attributes the antagonism of the magazine writers chiefly to the demand for muckrake copy. He feels it the more keenly because the magazines are the recipients of what he calls a subsidy from the Postoffice Department.

Reference is made to Speaker Cannon, and it is made to appear that Mr. Taft recognized the fact that the Speaker was the head of the "organization" in the House and he might have need of the Speaker and of the votes of the "organization," just as he might have need of the insurgents. In filling places he seeks but one thing, namely, the best man who can be found and persuaded to take the place. Is he at the head of his profession in his neighborhood? Is he in active practice? What are the facts about his health? What was the real truth about this or another episode in his career? Is he a college graduate? (This is always an early question.) A man of general culture, breadth of view?

In an interview concerning the filling of a place by a lawyer, the President, on one occasion asks, "What do you know about Judge G——"

"Never heard anything against him except that he has been a corporation lawyer," is the reply.

The Taft smile slides off like magic, and the Taft eye lights up with fire.

"Why shouldn't he be? And why shouldn't we get his services if we can and take him away from the corporations? There is a lot of thoughtless nonsense in the outcry against lawyers because they allow themselves to be employed by corporations. Corporations have the right, as anybody has, to employ the best talent in sight. That is no reason why the United States should not get the best talent for itself if it can.

In a day not long past, the war veteran was the daily hero of the White House procession. The sun of military glory has set. Today the lawyer is the man who gets the best reception at the hands of the Country's Chief Magistrate.

Sectional meetings were held yesterday morning and reports received by the delegates to the Congress of the Playgrounds Association of America, at Rochester, N. Y. At the general session there was a discussion of the report of the committee on a normal course in play.

A Pointer on Pianos

"FACTS Versus FEATURES and FANCIES" or, PIANOS A'la MODE

The Good Housewives of this city at times are given some great gush to read about pianos. It is evident that a little journey in the realm of musical art(?) when mixed up with cherry pudding and berry time, is not conducive to a mental poise which conforms to the traditions of Horace Greeley. In fact, musical indigestion, it seems, has left a dark olive taste in the mouth on the gray dawn of the morning after. To be told on the menu card, covering a few delectable topics, that you can save $100 on a piano is very "tacky" information, quite in keeping with the blase advice that strawberry fizzes may be eaten in negligee, or that crawfish are best enjoyed while sifting in the bath tub. It may be that such a mixed diet as cherry pudding, strawberry custards and pianos are calculated to promote Ananiacal obsession, and we would not be surprised to know that the case of the piano was veneered with lemon wafers, that the keys were made of cute little fig bars, or that the style of the cases were in shiny black silk polonaise fronts, dating back to the year 40. If you can cultivate grace enough, and feel that you are going to die, you win. This is one way to save the $100, and it is therefore a real benefit to die. But even this may be too much for a musical genius. But we will digress no farther. What we really want you to know is that there is one piano store in this city where you can buy strictly high grade pianos which is not mixed up with any commercial twaddle, silly puzzles, contests or fakery of any kind.

The Frank B. Long Melody-Grand Piano

is upright form is the best that money can buy. It contains the equalized tone-reflecting sounding board, the non-harmonic scale and cushion flange action, invented and patented by our Mr. Long. We would like to send you the Scientific American, so that you may read what it says about our piano. Its authority is unquestioned. Prices from $450 up.

Frank B. Long
Grand-Piano Studio
413 West Fifth St. Adjoining Auditorium

TO LE
Office Spa
AND
Desk Roo
Why "wait" for the o
when you can rent offic
and desk room on grou
for less?
Free Phon
Apply on premises.
531-533 SO. SPRING

I WILL GIVE $
IF I FAIL TO CURE ANY CANCE
I TREAT BEFORE IT POISONS
WITHOUT KNIFE OR PAIN
A VEGETABLE PLASTER.
NO PAY UNTIL CURED
8000 CURED, SWORN TO.
People you can see and talk to, Judges, Lawyers, Bankers and Ministers
ABSOLUTE GUARANTEE.
ANY TUMOR, LUMP or SORE ON THE LIP, FACE or BODY 6 MONTHS IS CANCER.
BOOK SENT FREE, with testimonials. Hundreds cured after operations failed. Few cured at half price.
CANCER IN WOMAN'S
Begins a small lump and if it always poisons deep in
PROVEN FATAL QUICKLY
DR. & MRS. DR. CHAMLE
Managers U. S. CANCER CURE, LARGEST
748 AND 747 S. MAIN ST., LOS AN
KINDLY MAIL TO SOMEONE WI

Legal

Notice of Sale of Real
By Executrix.

Notice is hereby given that
ance of the authority given
will and testament of Alice
deceased, the undersigned,
trix of the last will and te
said deceased will sell at
to the highest bidder,
gold coin of the United States
ject to confirmation by the
Court of the County of Humb
of California, on or after the
of July, 1910, all the right, tit
terest and estate of the said
Gibson at the time of her dea
the right, title and interest tha
estate has, by operation of law
wise, acquired other than or
tion to that of the said Alli
son at the time of her death,
all those certain pieces, lots
of land situated and being in
of Los Angeles, County of Lo
State of California, and bei
described as follows, to wit:
First parcel: Lot 61 of
Moneta Avenue Square No. T
per map recorded in Book 16
of Maps in the office of the C
corder of the County of Los
State of California.
Second parcel: Lot 62 of
Moneta Avenue Square No. T
per map recorded in Book 16
of Maps in the office of the C
corder of the County of Los
State of California.
Third parcel: Lot 78 of Pas
neta Avenue Square No. One
map recorded in Book 16, pa
Maps in the office of the C
corder of the County of Los
State of California.
Fourth parcel: Lot 4 of Blo
of F. H. Small's subdivision of
and 15 of the Arlington Hei
as per map recorded in Book
of Maps in the office of the
corder of the County

SYRUP OF FIGS AND ELIXIR OF SENNA
CLEANSES THE SYSTEM EFFECTUALLY; DISPELS COLDS, AND HEADACHES DUE TO CONSTIPATION. BEST FOR MEN, WOMEN AND CHILDREN—YOUNG AND OLD. TO GET ITS BENEFICIAL EFFECTS-ALWAYS BUY THE GENUINE.
MANUFACTURED BY THE CALIFORNIA

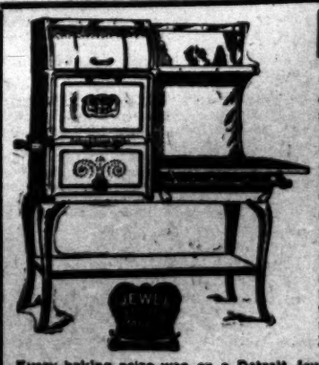

DETROIT JEWEL
This range comes in either right or left hand, with a broiler, oven and warming closet on the side, and a shelf above the flame; also a large shelf in the base. This is strictly a high grade range. The burner is of cast iron, star shaped and uses about 15 per cent. less gas than other makes, and we take all the responsibility of them being fine bakers, so you run absolutely no risk, as they are fully guaranteed. They are celebrated for their material, efficiency and up-to-date gas-saving devices, and they cost no more than the inferior kind.
Every baking prize won on a Detroit Jewel in Denver; 1200 women contesting. 6000 Detroit Jewel city references in 6 years. A range not worth inspecting is not worth buying.
Sold By McWhorter Bros.

SPINELESS.

ICE CATER TO STRIKERS.

Permitted to Picket City Streets.

Insults and Rowdyism to Continue.

Abiding Citizens Resent Looseness Bitterly.

Men appealed to Chief of Police Galloway yesterday to fulfil his promise to maintain order in the district picketed by the laborites. After receiving a statement to the effect that he could preserve peace and safeguard the interests of business men, the Chief of Police receded from his position after he was visited by a delegation of laborites. He now says that picketing will be permitted provided the pickets walk slowly along the sidewalks and do not shout.

Grocery owners and saloon-keepers naturally supposed their fellow citizens and business men would be conserved by the police, were incensed at this interpretation of the only-expressed law. There is no ordinance which forbids loiterers or boisterous conduct, blockading of the sidewalk and business frontage. Accordingly Galloway's interpretation of the law is that unless some laborite picket backs down a customer of an obnoxious saloon, the police have no right to interfere. If his object is to discourage patronage to the laborites by his attitude is having the desired effect.

The pickets were much more crafty yesterday than on previous days, and their number was materially increased. Yesterday told just how far they could go without interference by the police. The "guardians of the peace," who originally put into effect the suggestion of the Cniet.

LETTER TO ROWDIES.

The timid Chief of Police and prosecutor, who seek the votes of laborites, regardless of peace and the business men who are suffering an annoying boycott see nothing except through civil eyes.

It is probable that suit will be instituted in the Superior Court against the Laundry union and an injunction sought. If it is granted, any violation would be punishable as contempt of court. This process is a favored method of gaining speedy relief from apathy on the part of the police to make this course necessary.

One of the most significant features of picketing is that several saloons have closed. It is declared by those who have subjected to the persecution that they could purchase peace from the laborites. In other words, a saloonkeeper can get immunity by helping to swell the empty treasury of the union without regard to the kind of methods employed.

The pickets mostly congregate on Main, Second, Third, Fourth and Fifth streets. The block on Main between First and Second streets is the favorite stamping-ground. When they see persons about to enter a barroom, they warn them that "Blab" beer is sold within. Their warnings are not necessary, effective, the practice is not annoying to passers by but to proprietors of the places also.

The idle laborites parade up and down the street shouting "Unfair" in a monotonous tone of voice as they pass interdicted saloons. One of the cheap labor-organ are thrust into the faces of pedestrians. Groups of dissolute men gather to remonstrate independent business men who dare to defy the edict of the foreign bosses.

POLICE ARE ABSENT.

Yesterday afternoon between 2 and 3 o'clock there was not one policeman to be seen in the boycotted section of South Main street. A few detectives and officers backed by the authority of their Chief could scatter the crowds of lawbreakers and effectually end the boycott that is ruining the trade of business along that street. For the saloon men are not the only ones to suffer. There are many small traders whose livelihood depends upon the custom of the laborites. The idle laborites have money to spend in the stores and apparently would like to keep their legitimate customers.

Several days no self-respecting woman has cared to walk along the main street in the quarter preferred by the unionites. They fear insult and remarks, the thinly-veiled threats and numerous scuffles. It is a strange that a gang of loafers whose only purpose in life is to interfere with the business of persons who have never interfered with them, will be allowed to block the sidewalks and violate ordinances with impunity. Police allege that they have no right to disturbance. If they remained on a particular beat for a few minutes they would see it. At present pickets are on the watch, and at the most offensive tactics of the officer swings past.

"It is the time to stop this combination of the law," said a man who was formerly connected with the police department. "If the leaders or agitators are allowed free rein they will become bolder. I have seen in Eastern cities develop into serious riots through just such 'gloved' methods of handling the situation."

UNION IS DEFEATED.

The fight for the picketing—the last resource of a beaten union—the laundry strike is over. The owners of the local establishments are running their plants on full time. Orders are filled as before the strike. Union men are now expert. They are retained in their positions. Their fidelity deserves recognition, say employers. Later if the best of the men ask for work they will be taken on as individuals. But the old union will never again be recognized. The open-shop principle has been adopted for good after a disastrous experience with labor union methods of doing business.

The employing machine shop proprietors have been taken into the Metal Trades and Employers' Association, which is headed by Fred L. Baker. "We are well satisfied with the action so far," said Baker yesterday. "We organized in self-protection. We want to treat our workmen fairly as we have proved by past actions, but it is impossible to effect a compromise with the labor leaders. Any man left our employ to-day explaining his position. We respectfully [illegible]

HANDSOME DINNER SET.

By an exclusive arrangement with the Knowles, Taylor & Knowles Potteries, of East Liverpool, Ohio, The Times is enabled to offer to its patrons a product of these famous potteries, being the only newspaper in the United States at present supplied with dinner sets from them. Other newspapers will not pay their price, but prefer to work off on their subscribers at a good profit the output of factories which make a business of furnishing cheap premium dinner sets to second-class newspapers. The Times believes in giving its patrons the best the market affords, regardless of cost.

Every housewife knows the merit of the famous K. T. & K. ware, and is able therefore to appreciate the value of The Times' 38-piece Dinner Set coming from these potteries. It is made up very handsomely in a white and gold pattern, warranted not to graze or crack and guaranteed to be first-class. The Times does not sell this dinner set, the retail price of which is $12.00, but it is placed with subscribers on a regular subscription contract. The conditions are so liberal that they may be easily taken advantage of. No delivery charge or advance payment is demanded.

Full details may be had by letter; by calling at the Main Office of The Times, First and Broadway; at its Branch Office, 531 South Spring, or through any regular agent of The Times.

THE TIMES-MIRROR COMPANY.

SWEET CASE.

PURE-FOOD SUIT INVOLVES CAR OF "MAPLE SYRUP."

THE most important pure-food case ever instituted by the local Federal authorities is about to be tried in the United States District Court. The suit is brought to determine the right of the government to confiscate a carload of alleged maple syrup, which was consigned to a local wholesaler. The dealer is not blamed in this matter, and he has afforded the authorities every assistance.

The shipper, the C. D. Cannon Maple Company of Chicago, is the alleged offender. The company has retained counsel to endeavor to prove it is lawful to sell the alleged adulterated article. It is understood that one of the defenses will be that inasmuch as the adulterant is not harmful, no violation of the pure-food law has been committed.

One brand of the syrup purports to be "Canadian Maple and Sugar Syrup." The government experts analyzed a sample of this brand. They declare it contains a large proportion of a cheap sugar syrup and that the quantity of Canadian maple is far below the designated standard.

Another brand is marked "Pure Vermont Maple Sap Syrup." According to analysis, this contains little genuine maple sugar, though it is alleged to be "pure."

Since the pure-food and drug act was passed by Congress many manufacturers have tried to evade the law. Several consignments to local dealers were confiscated by United States Marshal Youngworth, on the ground that the article was misbranded. So far there have been few contests.

But the Chicago firm evidently wants to test the law as applying to its syrups. A number of depositions have been taken by the government and the defense. A number of these depositions were filed in court yesterday.

The Department of Agriculture is much interested in the present case. It will send on some of its best chemists and special agents. If the government wins its contentions it will furnish a precedent for future seizures.

The present litigation is not a criminal case. The title of the suit is the "United States against 495 cases of syrup." If the government wins, the cases will probably be destroyed. If it loses, the Chicago concern will be in a position to manufacture its syrups without opposition.

"The case is an interesting one," said Frank Stewart, Assistant United States Attorney for this district. "The Department of Agriculture has received many complaints from shippers that maple sugar and syrup are freely adulterated. We are not concerned with the question whether the alleged adulterant is injurious or not. It is a question of mislabeling. We contend that the manufacturer has no right to make the public believe it is getting maple syrup, when the analysis shows the product has only traces of maple."

The government is trying similar cases all over the country. While especial stress is laid upon the cases which involve the addition of harmful adulterants and preservatives to standard products, it is said that the misbranding feature is no less important.

A firm that sells as the genuine article something that is mixed with some cheaper material deceives the public and ruins the companies that are trying to sell pure products, assert Federal agents.

To the credit of the Los Angeles jobbers, it is stated that they have uniformly refused to handle any product which has been proven below the government standard. But from time to time articles which purport to be as represented are shipped here.

The Cannon company proposes to put up a strong fight. It contends that the pure-food law has not been violated and that its brands of syrup put on the market are wholesome and are as represented. Its agents say that practically no absolutely pure maple sugar or syrup is sold anywhere in the country, and that the flavor of the maple is all that the consumer requires.

The government, on the other hand, takes exception to this contention.

play for the employer as well as for the employed."

IRONMASTERS GET ORDERS.

Los Angeles ironmasters have secured contracts for material from all parts of the Pacific Coast. The shops in this city rank with the best in the West. Statistics show that the local concerns pay better wages than in the majority of eastern cities. The San Francisco foundrymen have had to pay excessive wages because of the arrogant demands of the unions there. The result has been the crippling of the iron trade. This is admitted by the proprietors themselves. They say they cannot compete with Los Angeles firms.

Laying aside for the sake of argument the principle for which the Los Angeles employers are contending, it is admitted that they would soon lose business if they were compelled to grant shorter hours and increased pay. At the present time they can compete with eastern firms in spite of higher freight on material. If they were put under the laborite yoke their foundries would soon be little more than repair shops.

The present strike was fomented by the San Francisco laborites. They have promised financial support. They declare that the Los Angeles firms must surrender their independence and become slaves of the foreign bosses. Doubtless some of the San Francisco employers would like to see the Los Angeles employers share their burden of laborite oppression. But this will never come to pass.

The employés here have no grievance. Many of those who struck under compulsion, did so with great regret. Their employers have only pity for their future plight. This city is recognized as one of the best places in the country for the honest workingman. He secures privileges here that are not accorded in union-ridden cities.

RETURN TO WORK.

Since the beginning of the strike, a week ago, about four hundred men in the metal trades have quit work. Out of this number possibly thirty have returned to work. Others would do so if it were not for the intimidating tactics of the union bosses. A workingman can hardly be blamed for fearing a lot of thugs who threaten to cripple him if he deserts the "cause."

The other night a woman telephoned to the Police Station that a man was set upon and seriously injured on Aliso street. She said she saw three men engage him in conversation and then knock him down. When the patrol wagon reached the spot, the man had disappeared. He did not make any complaint the next day and his identity is not known. It is supposed that he was an independent worker at one of the breweries and was assaulted by brutal strikers. Of course, in this instance, the police were not to blame, but with a vote-seeking Chief of Police and a city prosecutor who sympathizes with the unions, the assaulted person can hardly be censured for fearing to make a complaint.

Detective Blair and a number of deputies are patrolling the disturbed districts. So far the strikers have been very chary of running up against armed men. There has been no serious collision. Blair reported yesterday. The laborite thugs delight to attack their victims singly and under cover of darkness, if possible. The San Francisco method, which has been adopted here, is to watch for an opportunity to strike the decent, law-abiding citizen from behind. There are probably a number of these cases which have not been reported.

IN THE INFERIOR COURTS.

Justice Favors Conductor Who Refuses to Allow Drunken Man on Street Car.

Gus Hoovay and Roy Hickland, charged with disturbing the peace by trying to force Conductor E. M. Starbuck of the West Temple line to take a drunken man on his car, were given a trial before Justice Frederickson yesterday and each was fined $10. The same charge had been filed against the conductor, but he was discharged.

The trial was a three-cornered fight between the District Attorney's office, an attorney for the railroad company representing Starbuck and another lawyer for Hoovay and Hickland. More than a dozen witnesses were heard, but all the testimony went to show that, last Friday night, Hoovay and Hickland had tried to put a drunken friend on the car and had assaulted Starbuck when he tried to prevent it.

Chases Alleged Robber.

Victorino Sandoval was chasing Juan Savias down Main street at an early hour yesterday morning and meeting Patrolman Owens, gasped out that he had awakened just in time to see Savias running out of his room after robbing him of about $3.95 and a pocket knife. Savias was overtaken just as he was boarding a street car at Temple and Main streets. He was arraigned before Justice Chambers yesterday and his hearing set for this afternoon.

Held for Burglar.

Bob McFadden, arrested in San Francisco, recently, on a charge of burglary, was given a hearing yesterday before Justice Rose, who bound him over to the Superior Court in the sum of $1500. McFadden is charged with having entered the store of the Western Arms Co., on Main street, by dropping through a skylight, and stealing about twenty revolvers. He was arrested by a detective of the Los Angeles force, who had gone to San Francisco to bring back another prisoner.

Auto Speeders Pay.

Four more automobile speeders were made to pay fines in the police court yesterday. They were T. DeQuelin, H. B. Miller, F. L. Johnson and M. M. Wood. The last named, up on his second offense, was fined $50, while the others got off with fines of $25.

"FRESHNESS" MISINTERPRETED.

S. S. Leahy pleaded before Justice Pierce yesterday that he was not guilty of having violated the pure food law by putting a sign which read "Fresh, 30 cents," on a barrel of cold storage eggs. He declared that persons who read it could interpret it as meaning that the barrel was fresh, the ink was fresh or the eggs were fresh, just as they chose. The magistrate thought that he was too "fresh," and assessed him $25. James Root, a restaurant keeper, was also gathered in by Constable Rice on a charge of having broken the provision of the same law. He sold cold storage chickens to his customers without warning them that the fowls had been preserved with ice. He was fined $25.

PATCH UP TROUBLES.

Justice Summerfield yesterday dismissed an information by which Mike Rocke had charged Sam Celich

Harris & Frank
Outfitters for Men, Women, Boys and Girls
437-439-441-443 SOUTH SPRING

How Does $20 Strike You

as about the right price for your Summer Suit. At that figure we are showing a very large assortment of good clothes for Men and young Men—Suits from America's best makers, including Stein-Bloch Smart Clothes.

These models are in materials that will give splendid wear. They are tailored so carefully that they will hold their shape. Weaves and colorings include all the popular new effects. In short, these Suits carry and merit our guarantee.

Among them are Suits with Coats in both Two and Three Button styles, the very latest ideas—and also a number of handsome patterns and models in Norfolk and Outing Suits. A fine line of Blue Serges is also shown.

Men's Summer Oxfords

Many smart styles in Men's Summer Oxfords—cool tans, dull calf, and patent leather. We fit these so perfectly that you will forget you ever had any foot troubles. Oxfords and High Shoes from $3.50 up.

Smart Summer Hats

Your New Suit won't look right unless you're "topped off" with a smart new Hat. Get it here where you have thousands of clever Summer styles to select from. New Straws, Featherweight Felts—and a full line of Stetsons.

Special sizes for Extra Tall and Extra Stout Men—as well as for "regular" figures. See these Suits. We will be glad to show you—if only for comparison.

Send For Our New Mail Order Catalogue Just Ready

Harris & Frank
Outfitters for
Men, Women, Boys and Girls
437-439-441-443 SOUTH SPRING

First Train East
Via
Salt Lake Route

Saturday Evening, June 11
with through sleepers from Los Angeles to Salt Lake City, Denver, Omaha and Chicago.

Every night thereafter this train will run, and on June 13th a special tourist sleeper will be run via Ogden and Union Pacific to Chicago.

Los Angeles Limited, June 14th
Solid to Chicago, with Ogden sleeper. Every day from Los Angeles at 10 a.m.

Eastern Excursions, June 13-14-15
and later at reduced fares for round trip. Get particulars at any Salt Lake Route office.

Los Angeles Offices—601 South Spring Street and First Street Station. Pasadena—86 E. Colorado St.

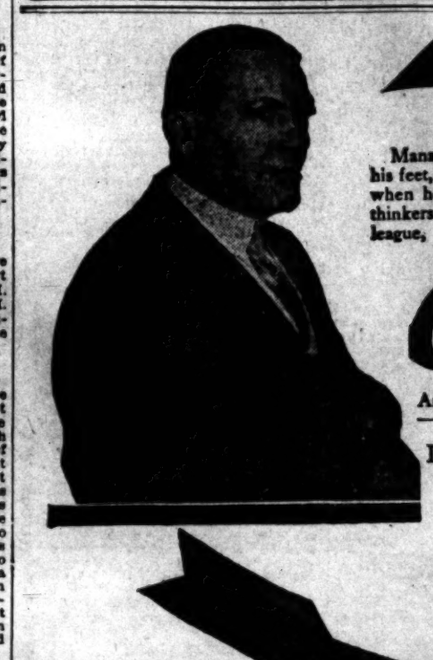

Jack O'Connor

Manager of the St. Louis Americans, a cat on his feet, a glutton for work and full of aggressiveness when he was a player, and now one of the quickest thinkers and most daring and aggressive managers in the league,

DRINKS

Coca-Cola

And no wonder he likes Coca-Cola, he's like Coca-Cola—full of vim, vigor and go. You'll like it—it's

Delicious—Refreshing—Thirst-Quenching

5c Everywhere

Send 2c stamp for our booklet "The Truth About Coca-Cola" and the Coca-Cola Baseball Record Book for 1910. The latter contains the famous poem "Casey at the Bat," records, schedules for both leagues and other valuable baseball information compiled by authorities.

THE COCA-COLA CO.
Atlanta, Ga.

Whenever you see an Arrow think of Coca-Cola

Steamships

LONDON—PARIS—BREMEN

North German Lloyd
LONDON PARIS BREMEN TUESDAYS 10 A. M.

Express Sailings
Kaiser Wilhelm d. Gr. June 14
Kronprinzessin Cecilie June 21
Kronprinz Wilhelm June 28
Kaiser Wilhelm II July 5

Cherbourg Southampton Bremen THURSDAYS 10 A. M.

Twin-screw Sailings
Bremen June 16
*Main June 23
Fr. Wm (new) June 30
Barbarossa July 7

GIBRALTAR NAPLES GENOA SATURDAYS 11 A. M.

Koenig Albert June 18
(Neckar June 25
Prinzess Irene July 2
Koenigin Luise July 9
*Bremen Direct Omits Genoa

Wireless and Submarine Signals. Independent Round the World Tours. Travelers' Checks, good all over the World.

OELRICHS & Co., Gen. Agts. 5 Broadway, New York

Robert Cappelle, 250 Powell St., San Francisco, Cal.; or Hugh S. Rice Co., 600 S. Spring St., Lelman's N.E. A'gy 248 Spring st. German-American Savings Bank Steamship Dept., Spring and 4th Sts., Los Angeles, Cal.

American Line
N. Y.-Plymouth-Cherbourg - Southampton
Philadelphia—Queenstown—Liverpool

Atlantic Transport Line
New York—London Direct

Holland America Line
New York—Rotterdam via Boulogne

Red Star Line
New York—Dover—Antwerp

White Star Line
N. Y., Queenstown, Holyhead, Liverpool
Plymouth—Cherbourg—Southampton
Boston—Queenstown—Liverpool

N. Y. and BOSTON-MEDITERRANEAN
HUGH B. RICE CO., 600 S. Spring St., Los Angeles. Or any local agent.

CANADIAN PACIFIC
Less Than Four Days at Sea
Weekly Sailing Between Montreal, Quebec and Liverpool

Two days on the beautiful St. Lawrence River and the shortest ocean route to Europe. Nothing better on the Atlantic than our Empresses. Wireless on all steamers.

First-class $90, Second $51.25 and one cabin $47.50

Ask any ticket agent, or write for sailing rates and booklet. A. A. POLHAMUS, G. P. A., and H. B. RICE CO., 600 S. Spring st., Los Angeles.

EUROPE, HONOLULU, JAPAN
Around the World
We are Agents for All Steamship Lines. GERMAN-AMERICAN SAVINGS BANK Steamship Dept., Spring and Fourth Sts.

McNarney's

Men—as well as for
We will be glad to

atalogue Just Ready

Frank
for
s and Girls
SOUTH SPRING

Steamships

LONDON—PARIS—BREMEN

orth — LONDON PARIS BREMEN — TUESDAYS 10 A. M.

Express Sailings
Kaiser Wilhelm d. Gr. June 14
Kronprinzessin Cecilie June 21
Kronprinz Wilhelm ..June 28
Kaiser Wilhelm II ....July 5

erman — Plymouth Cherbourg Bremen — THURSDAYS 10 A. M.

Twin-screw Sailings
Bremen .....June 16
*Main .....June 23
Fr. Wm (new) June 30
Barbossa .....July 7

loyd — GIBRALTAR NAPLES GENOA — SATURDAYS 11 A. M.

Koenig Albert .....June 18
(Necker .....June 25
Prinzess Irene .....July 2
Koenigin Luise .....July 9
*Steamers Direct to Genoa.

Wireless and Submarine Signals.
Independent Round the World Tours.
Travelers' Checks, good all over the World.

OELRICHS & CO., Gen. Agts.
5 Broadway, New York
Robert Cappelle, 156 Powell St., San Francisco, Cal.; or Hugh B. Rice Co., 609 S. Spring St., Lehman's S.S. A'gy 145 Spring st.
German-American Savings Bank Steamship Dept., Spring and 4th Sts., Los Angeles, Cal.

American Line
Y.-Plymouth-Cherbourg - Southampton
Philadelphia—Queenstown—Liverpool.

Atlantic Transport Line
New York—London Direct

Holland America Line
New York—Rotterdam via Boulogne

Red Star Line
New York—Dover—Antwerp

White Star Line
Y., Queenstown, Holyhead, Liverpool
Plymouth—Cherbourg—Southampton.
Boston—Queenstown—Liverpool.

. Y. and BOSTON-MEDITERRANEAN
HUGH B. RICE CO., 609 S. SPRING
Los Angeles Or any local agent.

ANADIAN PACIFIC
Less Than Four Days at Sea
ekly Sailing Between Montreal, Quebec and Liverpool
ys days on the beautiful St. Lawrence
w and the shortest ocean route to Europe.
nothing better on the Atlantic than our
grooms. Wireless on all steamers.
d-class $90, Second $51.25 one class cabin $47.50
any ticket agent, or write for sailings and booklet. A. A. POLHAMUS, T. P. A., and H. B. RICE CO., 609 S. Spring st., Los Angeles.

UROPE, HONOLULU, JAPAN
Around the World
are Agents for All Steamship Lines
MAN-AMERICAN SAVINGS BANK
amship Dept., Spring and Fourth Sts.

TELLTALE MARKS.

Y PRISONER "HIGH ROLLER."

ntified as Man Wanted in Kansas City.

l-Shaped Ears Are Seen in Prison Pictures.

al Concerns and Bank Are Defrauded.

mes A. Woodbury, to be given a ing today on a charge of swin- the Whitley Jewelry Company f $293 with a worthless check, the ives say, has been positively ified as J. E. Marcell, a "high " who has served time in the tentiary at Lansing, Kan., for de- ing a bank out of $350,000, and is now wanted in that State for ding Kansas City business men f $10,000.

e prisoner, when seen in the City nodded absent-mindedly when he addressed as "Marcell" but he ly maintained that his true name odbury, and that he has never n Kansas City.

ter asking the local police to r Marcell was received yester- and immediately turned over to Flammer of the detective bu- With the letter was inclosed a photograph of a young man a mustache, together with Bertil- measurements. The captain d at the pictures, then quietly

t's "Woodbury"—he's upstairs, tank."

llion Operator Adams was called the pictures and letters with asurements were handed over . He looked over the prisoner lly.

t is the man," said Adams.

RIGHT EAR POINTED.

prisoner's right ear, it was d out, is exactly like that of the anted in Kansas City. Also, re scars and moles, in addition other signs, which are said to fall the Bertillon operators.

d morning, Marcell," said a re- when the prisoner was brought to the jail office to talk with the per men. The man nodded his , nervously. Whether by design or not, his manner the test of little value.

glad to see you, gentlemen," , striving to appear cool, "but not speak of my case. If you to know anything about it, I fer you to my attorney."

ubject of the visit was given to s straight as a blow:

police say you are wanted in for embezzling $10,000, and r name is Marcell."

howed not the least surprise, no ation, and his face remained ess, save for a dryness of the that compelled him to moisten with his tongue every little , and an occasional twitching of gers, he was cool.

true name, and the only name which I ever was known," he deliberately, "is James Andrews bury, I have passed through s City, but I never lived there. as I ever in Highland. It must that I am mistaken for another I may have a double, but I have met or heard of him before. I never before been arrested.

WOULD SHIELD MOTHER.

y people are well-to-do and of family. My home is in Ken- ell, near Lexington," he ad- ed, pressed for exact informa- "But I have a mother who is g along in years"—his lips were very dry—"and I would ask you kind to me. I know nothing of charges against me here. I have wronged any one, and if I owe y anything, it will be repaid."

his letter to Chief Galloway, f of Police Snow of Kansas City that Marcell was the cashier of State Bank of Highland, Kan., that he became such a "high " that the stockholders, becom- suspicious, asked for an examina- of his accounts. Marcell was short $350,000. He burned the s of the bank, and, it is believed, d another large sum of money, ded to leave town. He was ar- while boarding a train, and rial netted him an indeterminate nce of from five to thirty-five s, Kan., May 27, 1904, and was ed on February 25, 1907, leaving rtillon record with the warden. ell went to Kansas City and es- ished himself in business. He suc- ded in borrowing $10,000 from busi- men on worthless paper and left city. It is understood that a reward was offered for his ar- but nothing ever was seen of after that.

on a far more modest scale the Kansas operations, the is alleged to have been turned here Woodberry," whom the police in- the same man, are no less in- ing. On April 2 last, "Wood- y," who had been living in Holly- , gave to the Hollywood National two drafts for collection, these unting to nearly $1000. He was in a passbook with the checks cred-

James A. Woodbury,

brought here for having passed worthless checks, and identified as J. E. Marcell, Kansas City bank swindler. He denies everything.

ited to him, but was warned not to check against the account.

CHECK IS ISSUED.

"Woodberry" came to the city and secured valuable goods from various business houses, giving checks against the Hollywood National Bank, showing his passbook. The same day the "high financier" went back to Hollywood, and noticing that the official in the bank was not the same from whom he had obtained his passbook, he went in and cashed a check against the book for nearly the full amount of the two checks given the bank for collection in the East.

He did not tarry long in Los Angeles after that. He had married a pretty girl from one of the territories only a couple of weeks before, and he deserted her here. She went to work for the Owl Drug Store.

On April 3, Secretary C. T. Dunsmoor of the Whitley Jewelry Company, one of the victimized concerns, having read the legend, "No Funds," stamped across the Hollywood check returned to him, swore to a complaint against "Woodberry." The checks sent East by the bank were also repudiated.

An exciting chase followed. The fugitive was barely missed at El Paso. The officers followed him to the Gulf Coast, then North to St. Paul, and to Chicago. There "Woodberry" was found, May 6, at the Grand Pacific Hotel, registered as "L. S. Critchell." About a week later, he was in the City Jail of Los Angeles and today will be given a hearing on a charge of issuing worthless checks.

Bigamy is another charge which may, possibly, be brought against the prisoner. The description cards sent up from the Lansing penitentiary contain, among other thinks:

"Relatives—Mattie L. Marcell, wife."

Detective Capt. Flammer is positive that "Woodberry" is Marcell.

TELLTALE MARKS.

"He has shaven off his mustache," he said, "but he would have had to cut his ears if he wishes to disguise himself. The lobes of the ears are peculiarly formed, and, there is a queer formation on the right ear—sort of nick in the edge of it leading up to a point. This same formation of the ears is seen in both our pictures and in those we got from the East. The ear is the surest means of identification, you know. No two men have them alike, and no man has two ears alike. Besides that, we have several other marks that make it sure that this man is Marcell. There are moles and scars, all tallying with the Bertillon measurements."

In appearance and demeanor, the prisoner is a quiet, successful business man. He is polished in speech and his manner is easy. But there is an occasional flash in the eyes and a hard droop in the corner of the mouth that hint of the "high old times" the man is said to have had, and do not inspire confidence.

The prisoner was too nervous to stand confinement idleness. Prisoners awaiting trial are not made to work in the City Jail, but this man begged to be given something to do, and he was made book-keeper for the jail.

"Woodberry" also denies having been married before he came to Los Angeles.

Land of Great Things.

Two Kentucky colonels were showing an Englishman what a wonderful country the South is. When the Briton had traveled from Baltimore to New Orleans and from the Atlantic to the Mississippi, he said: "Yes, the South is a fine country, but you have no industries here."

"No industries," retorted Col. Smith with indignation. "Why, suh, Col. Robinson in Kentucky has a dairy where he produces a million pounds of butter and a million pounds of cheese a month."

"Impossible," said the Englishmna.

Col. Smith turned to his fellow for corroboration.

"I don't know how much butter and cheese Col. Robinson produces a month," said the second Kentuckian "but I do know that he has twelve sawmills and he runs them all with buttermilk."—[Circle Magazine.

EDUCATIONAL.

OR SCHOLARSHIPS, ENTER THE CONTEST.

Entries are now being received for the tenth annual scholarship ntest of The Times, to open about June 24. The necessary en- ce blank is printed below. The list of scholarships and prizes will be published in full. Contestants should secure the necessary mmendation and "get in" at once.

Scholarship Manager,
Fourth Floor, Times Building,
Los Angeles, Cal.

Knowing the young person whose name I write below to be of good moral character and desirous of an education, I propose this name for your lists as a contestant for a FREE SCHOLARSHIP IN THE TIMES ntest of 1910:

Name of party making nomination .....
.....
Address.

Name of Student .....
.....
Address of Student.

ENGLISH AUTHORS AND NOTIONS.

[SPECIAL CORRESPONDENCE OF THE TIMES.]

LONDON, May 18.—Mr. Wells may be said to be the most prominent of present-day English writers; he is the most advertised. Shaw bursts forth occasionally, the sparks fly, and everybody squints. Shaw flickers. On the other hand Wells basks in a steady glow of self-advertisement. In the London press a paragraph concerning Wells is as inevitable as the weather forecast.

Yesterday it was Wells on "cheaper novels," the day before it was Wells on "pernicious literature," today it is Wells on socialism.

"I am known as a socialist," he says, "but I have never ceased to be a Liberal, which isn't exactly the same thing as a member of the Liberal party. Liberalism stands to socialism as the soul to the body. Socialism without Liberalism is organization without liberty, a tyranny of specialized administrative persons, shabby intrigues and greedy vanity disguised as expert management, the death of invention, criticism and progress.

"Liberalism without socialism is generosity in a vacuum and freedom in a waterless desert. I tried to liberalize the narrow mind of the Fabian Society. Ah, well! that is a matter of the past."

Dr. Gordon-Stables, who died quite recently, was an indefatigable writer; during the twenty-five years of his career as a professional author he wrote 150 books. Most of his writing was done in the winter months. Even in the coldest weather he rose at 5 o'clock every morning, and with his study window open and his study fire unlit he wrote steadily until 8 o'clock. In fact to prevent his hand getting cramped with the cold he would often wrap a silk handkerchief around it.

At 8 he took his dogs out for a romp and then had breakfast. From 9 o'clock till 1 he wrote again. After lunch he napped, wrote, walked, wrote, dined, wrote, until he retired for bed.

His summers were spent in caravan touring, but whether in Africa or the Arctic regions the doctor kept up an astonishing output of books and newspaper articles.

He was descended from a branch of the great Gordon clan, that fought for the French in the Huguenot days. The name Stables was a corruption they adopted from St. Abel.

The story of how Anthony Hope Hawkins, a dramatization of whose book, "Helena's Path," was produced by Frohman the other day, became an author is an interesting one.

By profession Mr. Hawkins is a lawyer; but he was always a bookworm. Many years ago he met a well-known editor who was so struck with the way suggesting the modest remuneration of $5 per thousand words.

"I'll give you several times that amount; and we'll start publishing right away," said the editor.

It was not long before Mr. Hawkins received his first proofs signed "Anthong Hope;" he was undecided about adding his last name. "It doesn't matter," said the editor, "it's the stuff that counts."

For generations, bards, minstrels and story tellers have been unknown to the English countryside. But these, says an Oxonian who signs himself "Curé de Campagne" in the "Oxford and Cambridge Review," are what the people want. They need the imaginative presentment of what is "personal, large, tragic, splendid, of simple and elemental human things." Nowadays it is left to the Sunday newspaper to meet this need more or less inadequately. English Sunday newspapers cater for the poorest and most ignorant and the writers beloved by the lower-middle classes are "equally anathema to the cultured few."

"One may not oneself be able to read the works of Marie Corelli or Hall Caine," says the Oxonian, "but one cannot but think kindly of writers who give such genuine human pleasure. Shop assistants speak affectionately of 'Corelli.' To thousands of our countrymen her 'Sorrows of Satan,' her 'Barrabbas' and the rest are a perfect 'Divine Comedy.'

"A plebiscite of the lower-middle classes would put Bulwer Lytton far above Dickens. He has the requisite quality of splendor. Among the women folk of the class of small working farmers, Augusta Evans Wilson is a great favorite. Emma Jane Worboise is another. Discussing the works of the last named writer, a good woman of this class said to me one day, 'A story ought to be like a tea party—it ought to give you something you don't get every day!' She reveled in the scenes in which ladies in low-necked dresses of amber sit down to elaborate dinners at 3 o'clock in the afternoon."

Max Beerbohm has just been married to an accomplished American girl. After twelve years of strenuous labor on the Saturday Review Mrr. Beerbohm took an affecting farewell of his readers in that periodical a week or two ago. He assured us that we might be consoled when we discovered the name of his successor. Lord Dunsany, a slightly known author, is to succeed Mr. Beerbohm. Lord Alfred Douglas comments on Max's desertion by saying that Mr. Hodge, editor of the Saturday Review, "will have to try round with some assiduity before he secures for his dramatic columns such a nice, quiet, respectable and urbanely critical little gentleman as Max Beerbohm."

WALTER ROLLINS.

HELD FOR KIDNAPING.

Mother Is Alleged to Have Helped Son Steal His Own Baby—Two Are Prisoners

Canning's five-months-old baby.

The mother and son are held prisoners at the City Hall and the child is in charge of the matron there.

According to information given out by the police, Canning and his wife quarreled and the wife threatened to sue for divorce. About a week ago, it is charged, Canning stole into his wife's room at night, snatched the sleeping babe from its mother's side, and fled in an automobile 100 miles across the country where a train for Denver was boarded. Canning's mother, it is said, awaited him in the automobile and accompanied him in his flight.

CENSUS FIGURES IN DIVORCE.

Government Enumerator Unwittingly Helps Detective for Wife Secure Evidence.

[ASSOCIATED PRESS NIGHT REPORT.]

DENVER, June 8.—The government census figured in a divorce trial here today. Mrs. Etta M. Green was granted a divorce from Aubrey S. Green.

A detective employed by Mrs. Green, testified that he engaged a hotel room opposite to that occupied by a suspected affinity. He heard some one knock at the door, and when it was finally opened, Green appeared, he said, partly dressed.

"I am census taker," the caller said.

"I don't live here; you have already taken my name at another place," replied Green.

"Is any one else here?" asked the persistent census man.

After some hesitation the alleged affinity came to the door and arranged for the census taker to return later.

Mr. and Mrs. Green came to Denver from Oklahoma in 1904.

Mounted Patrolman Gustav Boettger of New York is dying in a Brooklyn hospital of a fractured skull received Wednesday evening when he was thrown from his horse and fell under an automobile while trying to stop a runaway.

The Flavor Is Different

That is why

Burnett's Vanilla

stands in a class by itself. For nearly sixty years, Burnett's Vanilla Extract has been the recognized standard of purity and excellence by which all other Vanilla Extracts have been judged.

You may look the world over and you will never find another vanilla *anywhere*, quite so rich and satisfying in strength or with quite so rare and delicate a flavor.

FRIDAY JUNE 10

Illustrated Lecture

Come. You'll be interested. We have splendid views to show you. We have interesting tales to tell you. We have startling facts and figures to submit to you, that will open your eyes in wonderment. OCEANO BEACH today presents the most interesting and the most profitable opportunity on the Pacific Coast to YOU, to the man or woman looking for an absolutely sure and rapid-profit producing investment-chance.

OCEANO BEACH
THE JEWELED CROWN OF THE GOLDEN WEST

Learn about what Nature has done here, and what more she has been led to do by judicious direction. Learn about the REASONS WHY Oceano Beach can't possibly turn out anything else but a gigantic success. Learn about the keynote to the cheap-transportation question for the State of California. If you have from $250 up to invest (on the easiest kind of terms) you positively owe yourself this opportunity of listening to the Story of Oceano Beach. WE'LL NOT ASK YOU TO INVEST A PENNY. YOU'LL REALIZE THE OPPORTUNITY AND USE IT.

The Lecture Begins at 8 P. M. and is FREE

Oceano Land & Harbor Co
121 MERCHANTS TRUST BLDG. 207 SO. BDWY.
LOS ANGELES, CALIF.

"IN TIME OF PEACE—"

FFICERS ARE GOING NORTH.

ate Troops to Encamp With Regulars.

asses in Army Tactics to Be Held at Monterey.

eparations Being Made for Shoot Next Month.

pl. W. G. Schreiber and forty offi- of the Seventh Regiment are to e Los Angeles next Saturday at p.m. in two special Pullman sleep- for the camp of instruction of in- try officers of the organized militia the State of California, to be con- ted at the Presidio of Monterey, e 12-19, where they will camp as ted men in company with the of- rs of the other regiments of State ps, under command and instruction egular officers of the United States y, breaking camp for the return on Sunday, June 19.

e Second Regiment will be repre- ed by thirty-two officers and the h by thirty-five. Each officer will equipped with the outfit of an en- d man, including rifle, and will as such twice daily, conforming he usual camp routine. Evenings be devoted to studies and practice he duties of officers, including field s, papers, maps, artillery, etc.

e camp commander will be Lieut.- R. L. Bullard, U.S.A., who will lecture upon military department, tactical features, and will conduct ection, summary court, general t-martial, and map problems.

pt. Bevans will conduct instruction police, sanitation, and first aid; Davis will act as drill master, assist in paper work; Capt. Pick- will devote himself to the rifle, papers; Capt. McMaster to field ery; Capt. Dougherty and Lieut. inson chiefly to map makng land ing; Capt. Knudsen to instructions commissaries and papers; Capt. win to field artillery as applied to ntry, while rifle fire and machine work will be in charge of Maj. er and Lieut. Brown.

ese initial camps of instruction, throughout the whole country, are rded as the most important work ertaken by the government in its elations with the National Guard, known as the State troops.

e enthusiasm with which the plan been received by regimental offi- has surprised many State officials gratified those of the government. his State the Southern California ment leads the van with an attend- of forty out of its total of forty- n officers—a showing largely due e early recognition by Col. Schrei- of the vast advantages of the work he State service, and correspond- to the nation. The three regi- s furnish a total of 107 to the camp

ANNUAL SHOOT ON DECK.

egimental headquarters at the tory are now receiving lists of the men who have qualified for the shoot from the various com- ies of the Seventh during the May uts. Full returns will soon show material from which this year's competitors will be selected.

Company sends Lieut. Bert T. mitt, Sergt. George T. Kellogg, t. Harman Decius, Corp. Rolla P. ted, Corp. Edward C. Crossman, Louis Felsenthal, Privates R. Edwards, Philip S. Hanson Kline M. Franklin.

Company has qualified Capt. ries W. Lehr, Lieut. F. S. Camp- Sergts. Will M. Carithers, F. L. phrey, Corp. Samuel C. Snyder, ates George W. Hunt and G. mer.

these candidates for regimental State team honors, Demmitt, Kel- and Decius were members of last 's State team, and competed in national matches at Camp Perry. t record qualified them for the mental competition without other nt, but gives them no advantage rwise, as they will be rated upon actual scores made in the regi- tal schedules on July 3, 4 and 5. t. Sallinger of E Company, who a member of the team last year, mpelled to forego the contests of season. His absence will prove a to the team, but G Company is ing a representative who has com- d in two national matches at Sea- and Camp Perry.

l. W. G. Schreiber will be in com- d of the regimental contest, as- d by Capt. A. B. Austin and Lieut. ter, with an additional aide. The petitors from the various organi- ons will meet at the Armory on rday afternoon, July 2, and pro- to the State range at Eastlake e, where camp will be pitched and commenced early on Sunday ning.

e thirteen highest scores in the day's competition will establish representatives of the regiment in State shoot at Point Bonita in ust, where the team for Camp will be chosen in the same man-

mpany shooting for the State rations was begun at Eastlake e last Sunday by A Company, re- ing in good scores, a good lunch generally successful day. The companies will follow through season on their regular monthly s.

ENGLISH BOATS ENTER.

ngements Completed for Interna- tional Motorboat Races to Be Held on Eastern Coast.

[ASSOCIATED PRESS DAY REPORT.]

W YORK, June 8.—Commodore L. Melville, president of the Motor Club of America, has returned Europe, after completing ar- ements for international motor races, for the Harmsworth trophy, be held August 28 in American r.

r the last two months Commodore ille has been arranging details competitors in England. There is sibility that three English boats be entered, although arrangements r have been for only two. y England and America will be sented in the race, which will be the Larchmont course, the thirty- triangular course over which the won two years ago.

FAST NAGS TO RUN.

y List for Big Meet on Grand Cir- cuit Includes Best Harness Horses.

[ASSOCIATED PRESS NIGHT REPORT.]

RTFORD (Ct.) June 8.—The en- for the chief events of the Grand t meet to be held here Labor eek were made public today.

THROOP DEDICATION.

(Continued From First Page.)

but admire. We wish to give full credit to all who have had any part in the work that has been accomplished, and I bring to you the congratulations of the alumni."

DAYBREAK FOR THROOP.

Dr. John Willis Baer, who spoke for Occidental College, created amusement by his facetious reference to the new Throop as the polytechnic department of Occidental. His address follows:

"It is daybreak on Throop's ever-widening horizon of progress. Her face is turned expectantly toward the sunrise, and we all catch the exhilaration which comes with the breaking of another new day. Daybreak, I say, and our hearts are aflame with confident hope and cheerful courage. I am glad to be here today, and Occidental brings you personal and hearty greetings. We are thrilled by your prosperity, and already feel stronger and richer because of this splendid evidence of your progress. And by the way, let me say that the success and prosperity of any one of our Southern California institutions is heartening to all of them. The spirit of generous and friendly rivalry, if indeed there be any rivalry at all, is expressed in the old, familiar sentiment: 'Each for all and all for each.'

"Occidental is your nearest neighbor, and its president has come here today to say that we joy in your joy. There is just a bit of selfishness in that joy, for we really count Throop as having an important part in our own future, and we are mindful of you in all our new plans and policies. Let me tell you just what I mean, and then you will better understand the sincerity of my words. Several times members of our faculties have called my attention to the fact that a number of freshmen have knocked on our doors, seeking technical courses of one kind or another, and I have been importuned to introduce engineering that we might attract and care for more students. I have uniformly said, and I am better satisfied with my reply today than ever, that Throop could properly be considered Occidental's technical department, and that while we must turn some students away from our own doors, we can, with genuine satisfaction, direct them to Throop. Therefore, Occidental's bosom swells with pardonable pride today as she sees her Polytechnic department entering into this new building which will be, as time comes along, increasingly a mecca for Occidental's students who desire to specialize in a polytechnic institute of high standard and blessed with adequate equipment.

"Mr. President and Trustees: As a citizen of Pasadena, as well as president of your nearest neighbor, a college wholly devoted to liberal arts and natural sciences, I am glad that we are so limited. I am here to express a lively appreciation of your work, to congratulate you upon the present, and to cheer you on your way to a greater future. Go on and on, and build better and better, and raise your standards higher and higher, until there shall not be in all the land an institution of this kind that will do better work than you are to do on this beautiful campus. Your opportunity is unique; address yourselves to all the perplexing problems with integrity of purpose and we will ever bid you God-speed. There is a large door open to you; may you have an abundant entrance. Verily, I believe that Throop has only begun to appreciate what Southern California means to her, and Southern California has only begun to appreciate what Throop means to her, if Throop and Southern California are true to each other."

President Blaisdell of Pomona College congratulated the trustees upon their achievement and upon the great opportunities that lay before them. He then said:

"You have seized this opportunity to lift still higher the standard of your educational ideals. We sometimes think the history of the world is written in its material gains, but had there nothing of the soul gone within these doors, the history of the world would still be written in its material gains. We are learning more and more in these days, that the training of the human heart is a part of the divine plan."

President Bovard of U.S.C., after voicing his congratulations, said:

"We trust that the interest in higher practical education, as evidenced in this new and greater building, may be but the forerunner of the greater Throop Institute. I say to you that unless this building is properly equipped it will become a reproach to Pasadena instead of a credit. I entertain no fears, however, as to the outcome, knowing the spirit and purpose of the people of the Crown of the Valley."

VOUCHES FOR STABILITY.

Myron Hunt of the firm of Hunt & Gray, architects, explained to the audience that the building was but part of a scheme that at some future time will include twelve or fourteen buildings. Continuing, he said:

"In addition to making it permanent we were instructed to make it as beautiful as possible. We had to see that we spent the money wisely now and wisely for the future. It is for you to say whether it is beautiful or not, but as to its stability future generations will be able to judge. It is built not only against fire but against earthquake, and will be known as 'Pasadena Hall'."

Mr. Hunt then introduced William C. Crowell, the builder, who gave the audience an idea of the various quantities of material that make up the 11,000 tons used in the construction of the building. He closed by presenting the keys to Dr. Norman Bridge, president of the board of trustees.

Dr. Bridge expressed thanks to all the educators who had spoken kindly words and volunteered to steer engineering students in the direction of Throop. He said he knew that some students would apply to the institution for courses it could not give, and they would be advised to go to one of the other institutions. He said that he didn't know just how this could be done, but felt sure that President Scherer would get through with it in some satisfactory way.

THE MODERN ENGINEER.

The address of the day was delivered by Dr. Henry Smith Carhart, upon the subject: "The Twentieth Century Engineer." It was eloquent and learned throughout, and in curtailing its length, an effort has been made to retain all its salient points. Dr. Carhart spoke, in part, as follows:

"The foundation of healthy life in the State is necessarily composed of the men who do the actual productive work of the country. Among these producers the engineer is preëminent. Without him in the complex commercial life of the present, capital would be idle, colossal manufactures would shrink to individual industries, the development of resources would cease, the earth would no longer contribute as now to the wealth of nations, and society might eventually relapse into the relation of the feudal baron and his retainers of the Middle Ages.

"The engineer is now more than ever before an essential factor in affairs. Engineering information and technical skills are in demand in many fields not heretofore requiring them. What manner of man is this present-day engineer, whose existence and work are so vital to the higher interments? Finally, what style of intellectual training is best suited to fit him for the prodigious problems awaiting solution at his hands.

"It is not necessary, even in this presence, to refrain from saying that the type of man whom we are about to survey in his highest ethical and intellectual character, is not an artisan, a motorman, nor even an engine driver, as useful and honorable as these callings are. Nor is it manual training or manual dexterity or mechanical skill that constitutes his claim to recognition as an invaluable contributor to progress in the twentieth century.

"He is rather the masterful man who unites oceans and revises the paths of commerce; who levels hills and removes mountains if they chance to be in his way; who changes courses of rivers or sends them through tunnels to generate electric light and power, and to convert deserts into fruitful fields. If modern industry demands combination and the massing of capital, combination requires the services of large-minded engineers as managers. In large enterprises, success or failure turns on the trained intellect, the executive ability and the comprehensive grasp of the controlling brain at the head."

Dr. Carhart here referred to Gardner Williams, a Californian, and his engineering skill as applied in the Kimberley diamond fields of Africa; and to John Hays Hammond and his great success in Johannesburg. He told of what engineers have done for Egypt, exceeding by far all their ancient king had ever done, and told of the marvels accomplished by Sir Benjamin Baker in building the great cantilever bridge across the Firth of Forth. Continuing, he said:

"These daring, resourceful, intrepid engineers are examples of those who did their work for the most part in the last century. They are typical of a class who achieved fame and accomplished great things with but little help from the universities. They learned their lessons in the great school of experience, and arrived at success despite the lack of the early opportunities now open to the aspiring engineering student. They were not narrow specialists, but men with the broad intelligence to consider a new and difficult problem from all points of view, and to employ for its solution any method which their intellectual resources could command. They were not mere copyists, who read nothing beyond the headlines of their copybooks, nor yet mere imitators content to cull from the products of genius those that could be adapted to the problems in hand. They were rather the creators, whose edifices, built on the foundation stones hewn by others, have risen above the horizon for many lands.

"If we inquire somewhat more minutely into the qualities that make for leadership in engineering, we shall find that thoroughness, originality and the habit of making all mental acquirements one's own, are essential. Originality is a gift, but it may be cultivated; the other two qualities are certainly within the reach of every young man with normal mental endowments. The habit of going to the bottom of every subject investigated, instead of contentment with a superficial examination is one to be assiduously cultivated. Each essay in concentrated effort makes mental fitness for still deeper levels of penetration.

"Thoroughness is associated with sincerity in the conduct of public works. The greater undertakings which an engineer is called on to design and execute are not the ephemeral structures, made of 'staff,' and designed to house an international exhibition; they are for posterity as well as for his contemporaries: Noble examples of thorough and sincere work have come down to us from ancient times. One allows the eye to follow with admiration the long lines of aqueduct stretching across the Roman Campagna, in large part still standing, though gnawed for centuries by the tooth of time. In the Forum in Rome is an opening into which one may descend to the uncovered Cloaca Maxima, or great drain of the imperial city. It was built long before the Christian era, and was old when Paul suffered imprisonment in Rome and execution outside the gate. Huge rectangular blocks of tufa lie in perfectly level courses without cement, and through this great drain todays runs a stream like a small river, on its way to the yellow Tiber. This was honest work, and the twentieth century engineer might well imitate it.

"The history of the first Hudson River tunnel at New York is one of repeated accidents, of many failures, and of final success. During one of the periods of inactivity and when the enterprise halted near complete failure, Sir Benjamin Baker was brought over from England as a consulting engineer, to give advice to the company. The air caissons were in a dangerous, leaky condition, but Sir Benjamin must go down to make an examination. So he called for a volunteer to accompany him. An Irish laborer stepped forward and indicated his willingness to go. Together the two descended into the pneumatic caisson. The inspection completed, imagine their dilemma when Sir Benjamin discovered that their return was cut off by the leaky condition of the air locks. The eminent engineer said to his Irish companion that there was only one thing to do; they must bring mud in their caps, plaster over the cracks, and stop the leaks. The expedient was happily successful and the two escaped into the upper air. I heard Sir Benjamin tell the story to illustrate the devotion of the Irish laborer.

"There has never been an age when capable and honest engineering talent was more in demand than in this new century. The present-day problems in great cities, incident to the rapid introduction of new methods of transportation, of lighting and power, and of communication, are insistent for solution. They are almost hopelessly entangled with vested rights, and with class privileges, which have been recklessly given away in the past, or handed over for a secret and vicious consideration on the part of those incidentally in power. The engineers studying these problems must be clean-handed and honest to the core. This kind of public service is in its infancy, and the future is certain to furnish more of it for competent and clean engineers.

"It is pertinent now to touch on the style of training best adapted to develop the qualities that distinguish the eminent engineer from his less fortunate fellows. What shall be the philosophy of his treatment educationally for the conservation of his undeveloped resources and the reclamation of his arid areas? These are serious issues for thousands of ambitious students who stand on the threshold of their young manhood.

"The recent trend of affairs has shown too pronounced a tendency toward undue specialization in engineering practice. It is not enough that instead of the two traditional divisions of engineers in olden times, the civil and the military, there are now in practice civil, mechanical, mining, hydraulic, electrical, telegraph, telephone, sanitary, chemical, electro-chemical and illuminating engineers, but the enthusiasts in these several lines are insisting that their specialties be assigned a seat in the circle of the engineering curriculum. This granted, the young collegian has either a narrow training that reduces him to

NOTICE TO LAND BUYERS

LANKERSHIM and VANNUYS RANCH

Only Three More Days

On Account of Early Maturing of Grain Crop and Consequent Danger of Fire

Present Selling Period Will Close With Saturday June 11th

Not to Re-open Until Sept. 20th

The unexpected ripening of the grain crop (and consequent danger of fire) on the Lankershim and Van Nuys Ranches, at a date much earlier than anticipated compels the Board of Control to forward the closing date of Opening Sales from July 1st to next Saturday, June the 11th.

Those now making selections or intending to do so, are notified that it will be absolutely necessary to complete their inspection of the property on or before the time specified, June 11th.

Excursions over the Southern Pacific by gasoline motor-coach will make round trips as hitherto each morning and afternoon, leaving Los Angeles at 9 a.m. and 2 p.m.

Call at offices of the company without delay for booklets and detailed information.

On or about September 20th the big campaign will open. Town Number One will be established, private purchasers will commence their improvements throughout the property, the company will install its elaborate and costly system of improvements and sales will re-open at readjusted prices.

Time is short, but for those who act quickly the next three days provide an opportunity that comes once in a lifetime.

LOS ANGELES SUBURBAN HOMES CO.
220-240 COMMERCIAL STREET
LOS ANGELES, CAL., June 8, 1910.

Los Angeles Suburban Homes Co.,
Central Bldg., City.

Gentlemen:

On account of the rapid manner in which our grain is maturing, thereby causing great danger of fire, we will have to close the roads and stop the travel of the general public through the heavy grain fields after Saturday, June 11.

We regret the necessity of this action, but it is imperative.

Very truly yours,
Los Angeles Farming & Milling Co.

LOS ANGELES SUBURBAN HOMES CO.
219-220 Central Bldg., 6th and Main. H. J. Whitley, Gen. Mgr.

scape from the window of a railway carriage to serve as a guide in an aërial flight over the same region; but the young engineer, who gets a flitting view of the whole field of current practice from the moving-picture show of a lecture-room lantern screen, will have only a sorry preparation for sustained flight when he attempts to rise by the power of his own enginery.

"In contrast with these old established courses, those in engineering are still indeterminate and lack a certain coherence which is the product of the age. Shop work has too often been exalted above language, and laboratories have been established in imitation of a factory or a central power station. The fundamentals for general culture have been pushed aside by the onrush of machinery, and a young graduate must be able to run a steam engine and take an indicator card, even though he cannot write a straight English sentence or dictate a business letter worthy to go on a post card.

"Too much stress can hardly be placed on the necessity of thorough instruction in English. It is a common impression among the young that to study one's mother tongue is a waste of time. There never was a greater fallacy. Psychologists tell us that a speech center has to be formed and established in the brain. So far is human speech from being intuitive and automatic that we acquire it only by continuous and incessant effort. There is no tool used by the human mind requiring more polishing and taking a finer finish. Language is not an inheritance, but an acquisition.

"The engineering student should have sufficient acquaintance with the best masterpieces in English to give him a taste for the highest types of English prose, and enough practice in writing themes to secure for himself a clear and expressive style of composition.

"The opinion of eminent engineers on the pressing need of a better use of English on the part of members of their profession is the best evidence of the neglect of instruction in English in engineering courses in the past. The acquisition of a clear, terse style is urged by them, on the ground that an important feature of the modern engineer's duties is to make reports on various phases of engineering undertakings. These reports are an index of the men, and if they are defective in form or finish, the natural conclusion is that he is also deficient as an engineer.

"An engineering course should include also instruction in history and economics. The great civic and economic facts of the larger world should be a part of the engineer's outfit. His part in the world's work has close connection with those social and economic movements that are conditioned on future development; and the only guide we have for the future is the teaching of the past. If present courses in engineering are to conform to these suggestions, some modifications in the purely technical subjects are requisite. Instruction in these may well be confined more closely to fundamental principles and to the enforcement of them by the concrete examples furnished by exercises in the laboratory. A multitude of details do not belong to the instruction to be given to immature students, but in the actual work of the practicing engineer.

"My friends, I have seen young men develop into engineers who are now engaged in leading work in the world. They are directing large operations in telephone companies, holding influential posts in electric light and power industries, directing new enterprises destined to develop resources, superintend manufactories of large moment, and supervising construction undertaken by the Reclamation Service for the irrigation of arid lands. Others are in charge of mines, and are developing the resources of the earth in metals, in coal, in petroleum, in liquid fuel, its irrigation possibilities, coupled with a soil in which Nature has been lavish in her gifts of productiveness, and its ocean shore, in touch with the wealth of the Orient, all combine to offer a field to the aspiring engineer unsurpassed in history and written all over with fetching inducements to noblest effort.

"The young man who wishes to become a component part of this empire as an engineer will enter this institute and take a straight course through, looking for no short cuts to a degree, expecting no magician to lift him over hard work, and later to put him down softly in easy engineering positions."

SENTENCES OF DEDICATION.

In rising to utter the formal sentences of dedication, President Scherer prefaced the ceremony by explaining the segregation of the academic department from the institute, and read a letter that he had addressed to many educators throughout the country explaining the step taken by the trustees. He quoted many words of commendation received in reply, including the heads of almost every great college and university. He also announced that on the preceding day he had been surprised to receive a cablegram from Andrew Carnegie at Skibo Castle. It said: "May institute fulfill highest hopes of warmest friends." There was also a long congratulatory letter from D. K. Pearsons of Chicago.

Dr. Scherer stated that the movement to raise the first $500,000 started December, 1908, had now reached $382,000, and an additional $25,000 for an academy dormitory. All of the building fund of $141,700, he said, has been received from twenty people, all of whom are residents of Pasadena, except one, and he congratulated his hearers upon the local loyalty, but thought more of them might profit by the example of the nineteen. He announced that $25,000 will be expended at once in equipping the new building, in addition to the $10,000 worth of equipment already on hand, and that when the institute opens on September 21 it will be furnished throughout with the best machinery and laboratories that money can buy.

With the pronouncing of the following "sentences of dedication," the ceremonies closed:

"I dedicate this building to the kingdom of the truth—to the strength and skill and wisdom, the purity and bravery of youth—for the upbuilding and the betterment of an imperial domain, the great Southwest—for the ennobling of humanity by the extension of knowledge and the searching out of wisdom, through drill of steady nerve and dexterous hand and nimble brain, in obedience to a righteous will and gentle conscience—in the cause of straight thinking and wise, laborious living—in pledge to human brotherhood—in memory of a prophetic pioneer, as in gratitude to steadfast and unselfish friends who still abide—and in the name of the Father of light, the Giver of all good and perfect gifts. Thus I dedicate this building. By authority of the board of trustees I name it 'Pasadena Hall.' May the city and the school of our pride each be worthy not only of the other, but of the broad motherland of our love, and loyal to the best that life can hold."

BEATS WESTON'S RECORD.

Pedestrian Who Started from Santa Monica Reaches New York in Sixty-eight Days.

[ASSOCIATED PRESS NIGHT REPORT.]

NEW YORK, June 8.—Paul Lange of Philadelphia, 43 years old, has reached New York with credentials purporting to show he has broken Edward Payson Weston's record for walk-

Smiths GROCERS Quality Guarantee

We cheerfully refund the purchase price on any goods that do not give entire satisfaction. Prompt careful service.

FOR PRESERVING—
We have both the fruit and the Jars. The fruit you will find bountifully displayed in our store at tempting prices. As to the jars we offer for Thursday's special:
Pint Mason Jars, per dozen 42c
Quart Mason Jars, per dozen 52c
Two-quart Mason Jars, per doz. .. 60c
Rubber Rings; best red rubber; doz. 8c
Jelly Glasses, 6-oz. tumbler, doz. 25c
Paro-Wax, for sealing, package 8c

SUGAR—
Pure Cane Sugar, 16 lbs. for $1.00
Beet Sugar, 17 lbs. for $1.00
To introduce LESLIE SALT a generous sack of Leslie Salt is attached to each package of sugar.

90c LARGE BOTTLE—COOPER'S PURE OLIVE OIL—LARGE BOTTLE What You Pay $1.35 For.

JELLYCON—Burnham's Jellycon, the most wholesome of all the Jelly Desserts—easily prepared. Regular 15c. Special, 2 for 15c
All flavors.

OLIVES—California Ripe Olives—
No. 2 so-called gallon cans—
Small—Quart 15c
Can 25c
Medium—Quart 20c
Can 35c
Large—Quart 30c
Can $1.00

LARD—"White Rose" Brand Pure Lard.
3-lb. Pails 55c
5-lb. Pails 85c

BOOS—Local Fresh Eggs, per doz., 2 doz. for .....
CHEESE—Full Cream California, per pound .....
SWISS CHEESE, imported, per lb.
NEUFCHATEL (Edam), each
SALT MACKEREL, fancy, 3 for
3 for .....
HOLLAND HERRING, all sizes, 3 for .....
AUSTRIAN SARDINES—
A delicious fish in pure olive oil, regular 2 for 25c. Special 3 for 25c.
FRENCH SARDINES—"Pitou" Brand. These are about the finest packed in France and sell regularly at 15c the ¼ tins. Special can .....
NORWEGIAN SMOKED SARDINES—Reg. 2 for 25c. Special, 3 for .....

ANGELUS GRAPE JUICE—
Large bottles .....
VINEGAR—Champion's Imperial Malt Vinegar .....
PAPRIKA—Genuine Imported. Regular 35c. Special .....
PINEAPPLE—Hawaiian Sliced. No. 2½ cans, reg. 25c, special, 2 for .....
No. 2 cans, reg. 15c, Special, 3 for .....
PEACHES—Fancy Lemon Cling. No. 2½ cans. Regular 15c. Special .....
PIMENTOS—Imported Sweet Red Peppers—make a delicious salad. Small tins, regular 2 for 25c. Special, can .....
Large tins, reg. 25c. Special, can .....

2 Lbs. for 45c—HOTEL BLEND COFFEE—ROASTED FRESH DAILY—2 Lbs. for 45c
FOR OUR REGULAR THURSDAY SPECIAL.

CHERRIES—Fancy Black Tartarians, the Season Is at Its Height for Them Now. Is the Time to Buy.
We offer Fancy Black Tartarians and Royal Ann ..... 10c Per Lb., 5-Lb. Lots 45c

MARTINI Brand "Italian Style" Macaroni, Vermicelli, Spaghetti, reg. 2 for 25c, special, package 11c

WALTER E. SMITH'S
216-218 SO. SPRING ST.
HOME 10666; SUNSET MAIN 8275

TELECONI DRUGLESS TREATMENT.
Rossiyn Hotel.
443 S. Main St. Room 254.

CANCER
Fee $10

"THE LEADING MILLINERY HOUSE OF LOWER BROADWAY"
SCOFIELD MILLINERY CO.
737 SOUTH BROADWAY

Big Shoe Sale

Suits and Hats for Youngsters
The Innovation

Only Three More Days

ted ripening of the grain crop
ent danger of fire) on the Los
Van Nuys Ranches, at a date
than anticipated compels the
ntrol to forward the closing date
ales from July 1st to next Satur-
11th.

making selections or intending
notified that it will be absolutely
complete their inspection of the
before the time specified, June

over the Southern Pacific by
coach will make round trips as
morning and afternoon, leaving
t 9 a.m. and 2 p.m.

es of the company without de-
ts and detailed information.

t September 20th the big cam-
en. Town Number One will
, private purchasers will com-
provements throughout the prop-
any will install its elaborate and
of improvements and sales will
djusted prices.

rt, but for those who act quickly
days provide an opportunity
e in a lifetime.

OMES CO.
itley, Gen. Mgr.

ches
Quality
Guaranteed

the purchase price on any of our
entire satisfaction. Prompt and

EGGS—Local Fresh Ranch Eggs.
doz., 2 doz. for .....
CHEESE—Full Cream California Cheese,
per pound .....
SWISS CHEESE, imported, per lb. .....
NEUFCHATEL (kind), each .....
SALT MACKEREL, fancy fat fish,
2 for .....
HOLLAND HERRING, all Milkners,
6 for .....
AUSTRIAN SARDINES—
A delicious fish in pure olive oil. Regular
1 for 25c. Special 10c, doz. 95c.
FRENCH SARDINES—"Billet" Brand.
These are about the finest fish packed
in France and sell regularly at 50c.
the ½ tins. Special can .....
NORWEGIAN SMOKED SARDINES—
Reg. 2 for 25c. Special, 10c, doz. 95c.
PURE OLIVE OIL—LARGE BOTTLE
You Pay $1.25 For.
ANGELUS GRAPE JUICE—
Large bottles .....
VINEGAR—Champion's Imported
Malt Vinegar .....
PAPRIKA—Genuine imported—
Regular 25c. Special .....
PINEAPPLE—Hawaiian Sliced—
No. 2½ cans, reg. 15c, special, 2 for
No. 2 cans, reg. 15c, Special, 2 for
PEACHES—Fancy Lemon Cling—
No. 2½ cans. Regular 15c.
can .....
PIMENTOS—Imported Sweet Red Pep-
pers—make a delicious sandwich.
Small tins, regular 2 for 25c, special
can .....
Large tins, reg. 20c. Special, can .....
BLEND COFFEE 2 Lbs. for
FRESH DAILY
AR THURSDAY SPECIAL.
the Season Is at Its Heighth for These
Time to Buy.
10c Per Lb., 5-Lb. Lots 45c

WALTER E. SMITH CO.
216-218 SO. SPRING ST.
HOME 10666; SUNSET MAIN 8673

CANCER
Removed Without the Knife.
Fee $10 Any skin cancer not
ten days. Breast Tu-
mors our specialty. 3 doctors. Ex-
perts. 18 specialists. Consultation free.
THE BERHAM REMEDY CO.
Rooms 224 and 225 San Fernando
Bldg., 4th and Main, Los Angeles

Suits and Hats for Youngsters.
The Juvenile Co.
429 So. Broadway

MEXICO.

IND PYRAMID IN VERA CRUZ.

Has Seven Terraces from the Ground Up.

Scientist Learns Relationship of Tribes.

Indianista Society Gives Impetus to Research.

[SPECIAL CORRESPONDENCE OF THE TIMES.]
CITY OF MEXICO, June 4.—There is being brought to light in the State of Vera Cruz one of the most interesting ruins ever unearthed in Mexico. It is the only terraced edifice ever found among the archeological wonders of this country, and closely resembles the hanging gardens of Babylon. The discovery was made near Papantla, in the State of Vera Cruz, and thus far the scientists in charge of excavations agree that the builders were of the Totonca civilization. El Tajin, as the structure is called, is in the form of a pyramid, with a base 325 feet square, and the top is reached by a stairway leading up one of the faces. The other faces comprise seven tiers of terraces, each forming one story of the ancient skyscraper. There are doors and windows from the rooms of each terrace, giving out upon the roof of that below, and the whole structure is of cut stone, rubble and earth. No definite idea of the height can be formed until the excavations have been completed.

The Indianista Society of Mexico has been organized this year to look into the early history of Mexican abodigines and preserve the traditions and dialects of the various tribes. Already much has been accomplished in these directions. Dr. Wilhelm Bauer, who is making investigations for the Ethnological Museum of Stockholm, has discovered that the Indians in the state of Tabasco, Chiapas and Oaxaca, although speaking entirely different languages, are all descendants of the ancient Maya race. His research is being watched with interest by the Indianistas.

Another enthusiast whose efforts will contribute to the fund of reliable data being gathered is Dr. Edgar L. Hewett, director of the School of American Archeology of the Archeological Institute of America. Accompanied by Marcus G. Morley, who is the institute's representative in Central America, he is making an extended tour of Southern Mexico and Guatemala. There are four archeological schools of the Archeological Institute of America, located respectively at Athens, Rome, Jerusalem and Washington.

W. E. Barnes, Mexico general agent of the Southern Pacific Railroad, is a noted archeologist, who has conducted investigations in nearly every country on earth. Here he has come into possession of a relic which he values as highly as anything in his valuable collection. It is a stone idol, found in the heart of this city by workmen excavating for the waterworks subway, and represents the god Chemalicapa, the "Soul of the World," believed by the Aztecs to have been the creator of the universe. This god, otherwise known as the "God of Beginning," was worshipped many centuries before the invasion of Mexico by the Spaniards, and the idol is exactly of the character of sculpture common in Egypt 20,000 years ago.

PERSONAL.

Thomas Cheney and I. Ingersoll, Ventura oil men, are at the Hayward.

C. T. Selby, a wholesale candy manufacturer of Oakland, is registered at the Hollenbeck.

Frank Scoville, a large packer and grower of oranges, is registered at the Nadeau from Corona.

Ross Bremned, a business man of Toronto, is at the Westminister for a few days.

Miss Helen Peebles, a society woman of Las Cruces, N. M., is sojourning at the Angelus.

Mrs. G. E. Gibbs and Mrs. Llewellyn Jones, of Denver, are among the guests at the Lankershim.

Mrs. J. W. Nesmith, of Denver, and Mrs. George M. Brown, of Augusta, Me., are making a tour of Southern California together, and are at the Lankershim.

H. M. Earle and M. Attee Burpie, Philadelphia capitalists, are here looking after investments in California oil fields, and are guests at the Van Nuys.

Sir Felix and Lady Lemon are among the Van Nuys guests from London. They expect to remain several days.

J. E. Wofington, a merchant of Pocatello, Idaho, is at the Hayward accompanied by his wife.

Mr. and Mrs. Joseph Lutey are registered at the Hayward from Butte, where Lutey is engaged in mining.

D. B. Blanton, a wholesale business man of New York City, is at the Lankershim.

Theodore Mayer, of Vienna, and Otto Jungwirth, of New York, are resting at the Westminister before continuing their around-the-world expedition for pleasure.

A. P. Langdon and family are registered at the Nadeau from Philadelphia. They are making a leisurely tour of the country.

Mr. and Mrs. Henry Fisher of Bozeman, Mont., are at the Westminister for a brief sojourn.

Alfred A. Goldschmidt, a publisher architectural works in New York, is registered at the Van Nuys.

T. A. Behrenfeldt, an extensive land owner in the Yuma country, is at the Hollenbeck.

Amos R. Frank, a Mesa Grande fruit grower, is at the Hollenbeck.

Charles Dye and his daughter, Miss Dye, of Portsmouth, England, travelers, are at the Angelus.

Mr. and Mrs. L. C. Judd are at the Alexandria from Mexico City.

Registered at the Alexandria are Mrs. M. M. Alderson, Miss F. Mandler and Thorley von Holst, of Pinar del Rio.

Thomas W. White, an attorney of St. Louis is at the Lankershim.

R. A. Pickens, a wholesale stationery importer of Boston, is at the Nadeau.

Frank Anrys, San Francisco manager for the Wiley B. Allen Company, is at the Angelus.

D. L. Eustice is at the Hollenbeck from Galena.

C. S. Green, a Maricopa oil man, is at the Hollenbeck.

Mr. and Mrs. J. H. Fleburg, of Milwaukee, are registered at the Hayward, together with Mr. and Mrs. A. F. Lane of the same city.

Mr. and Mrs. F. S. Wilcox are at the Alexandria for a few days from Berlin, Ct.

W. Y. Dodge, a San Diego capitalist,

A WONDERFUL DOCTOR

WRINKLES AND ALL FACIAL DEFECTS REMOVED WITHOUT PLASTERS, ELECTRICITY, FILLING, KNIFE OR PAIN—NO LOSS OF TIME FROM HOME OR BUSINESS.

To give you some idea of this man's skill and ability, we will briefly mention that his early training was under the personal direction of the "Pioneer of the Beauty Work," John H. Woodbury, who was engaged in the profession for thirty-seven years.

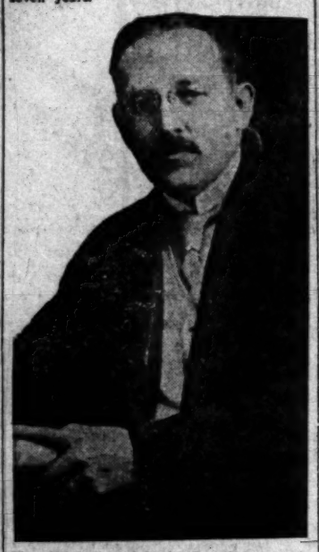

The Chief Doctor Is in Los Angeles, the Man That Made Woodbury Famous.

Our chief surgeon succeeded Dr. Woodbury and assumed charge of his entire work, directing it, and was in constant consultation with and supervised the work of all the physicians and surgeons connected with that institution, which had offices in the principal cities of the United States. This gave him the enviable reputation that he now enjoys.

Don't be misled by incompetent people, (impostors) claiming to do the same class of work; every good thing has an imitator. You cannot afford to experiment with your face—it is your fortune to a great extent—be cautious that it does not become your misfortune (by experiments.) Get the best or none.

Send 5c in stamps for our new book (c). Just out. (Treatise on the face)—what to do and not to do; also care of the complexion. Or, better still, call and see this great doctor. Address the Earle Institute, Suite 801-2 Broadway Central Bldg., 424 S. Broadway, Los Angeles, Cal. Branch offices Denver, Chicago, Minneapolis, New York and San Francisco.

STUPENDOUS ENTERPRISE.

OPENING SALE SOON CLOSES.

IMPORTANT STEP OF SUBURBAN HOMES COMPANY.

After Next Saturday, no More Sales Till Twentieth of September—Danger of Fire in Vast Grain Fields Compels Former Owners to Shut Out Crowds of Buyers.

In the height of its opening sale, formal notification was received by the Los Angeles Suburban Homes Company that the early maturing of grain on the Lankershim and Van Nuys ranchos would necessitate the closing of roads to the public on account of the danger of fire. The word came just as the company had reached the $1,000,000 point in sales and at a time when hundreds of people were preparing to visit the property and make selections.

The grain crop now on the ground, estimated to be worth $500,000, belongs to the previous owners of the property, and recollections of disastrous fires in past years make the precaution necessary.

The new owners announce that the closing date of the opening sales will be advanced from June 1 to Saturday, June 11. During the summer the last grain crop will be harvested. On September 20 sales will reopen at readjusted prices and the company will at once begin its improvements, which are scheduled to cost over $1,000,000.

"Work on the "world's greatest speedway," which has created such widespread discussion throughout the country, will proceed during the harvest time so that a complete automobile boulevard between Los Angeles and the various parts of the ranch will be available for home-builders with least possible delay.

It is expected that during the three remaining days large total sales will be made to people who wish to select property at the low schedule prices established for the preliminary opening.

OBEYS MOTHER'S PLEA.

To Break Himself of Bad Habits Young Man Believed to Have Killed Himself.

After reading a letter from his mother pleading with him to abandon his inclination to indulge in liquor and drugs, Philip Medberg, whose home was in this city at No. 859½ East Twenty-ninth street, is believed to have ended his life Tuesday in his room in a Denver hotel.

His body was found Tuesday night, and the indications were that he had taken morphine to kill himself. It is believed that he swallowed the drug in a fit of despondency, following the perusal of the letter from his mother.

The missive was clutched in his stiff right hand when the corpse was found. Medberg was formerly employed as a "news butcher" on the Santa Fé Railroad.

DENVER AMPHITHEATER FALLS.

DENVER, June 8.—A large amphitheater at Elitch's Gardens, a local amusement park, collapsed this evening. Six men were in the building at the time, but escaped unhurt. The amphitheater was constructed by a Seattle company, and cost $100,000.

HONORS FOR PASADENA BOY.

NEW HAVEN (Ct.) June 8.—[Exclusive Dispatch.] Among successful candidates for the bachelor of science degree at Sheffield Scientific School, Yale, University, is Chester Summers Rohne of Pasadena, Cal. He will receive the degree with honors at commencement, June 20.

Never hesitate about giving Chamberlain's Cough Remedy to children. It contains no opium or other narcotics

A Book For NERVOUS PEOPLE

Free on Request

It Has Shown Many Sufferers the Way to Health and Happiness.

Nervous breakdown may be the first sign of paralysis or some other severe nervous disorder. A tonic for the nerves is the one remedy for neurasthenic conditions and Dr. Williams' Pink Pills are a nerve tonic as well as a specific for conditions that lead to several forms of paralysis.

They are, therefore, of unusual value in cases of extreme nervousness in which there is reason to believe that the trouble may progress until a disease develops that is generally regarded as incurable.

It is not necessary to accept as final the statement of anyone that a case of locomotor ataxia or partial paralysis is hopeless. The progress of ataxia has been arrested in hundreds of cases and the patient given many years of useful activity. Paralysis may be entirely of a functional character and there are many well authenticated cures.

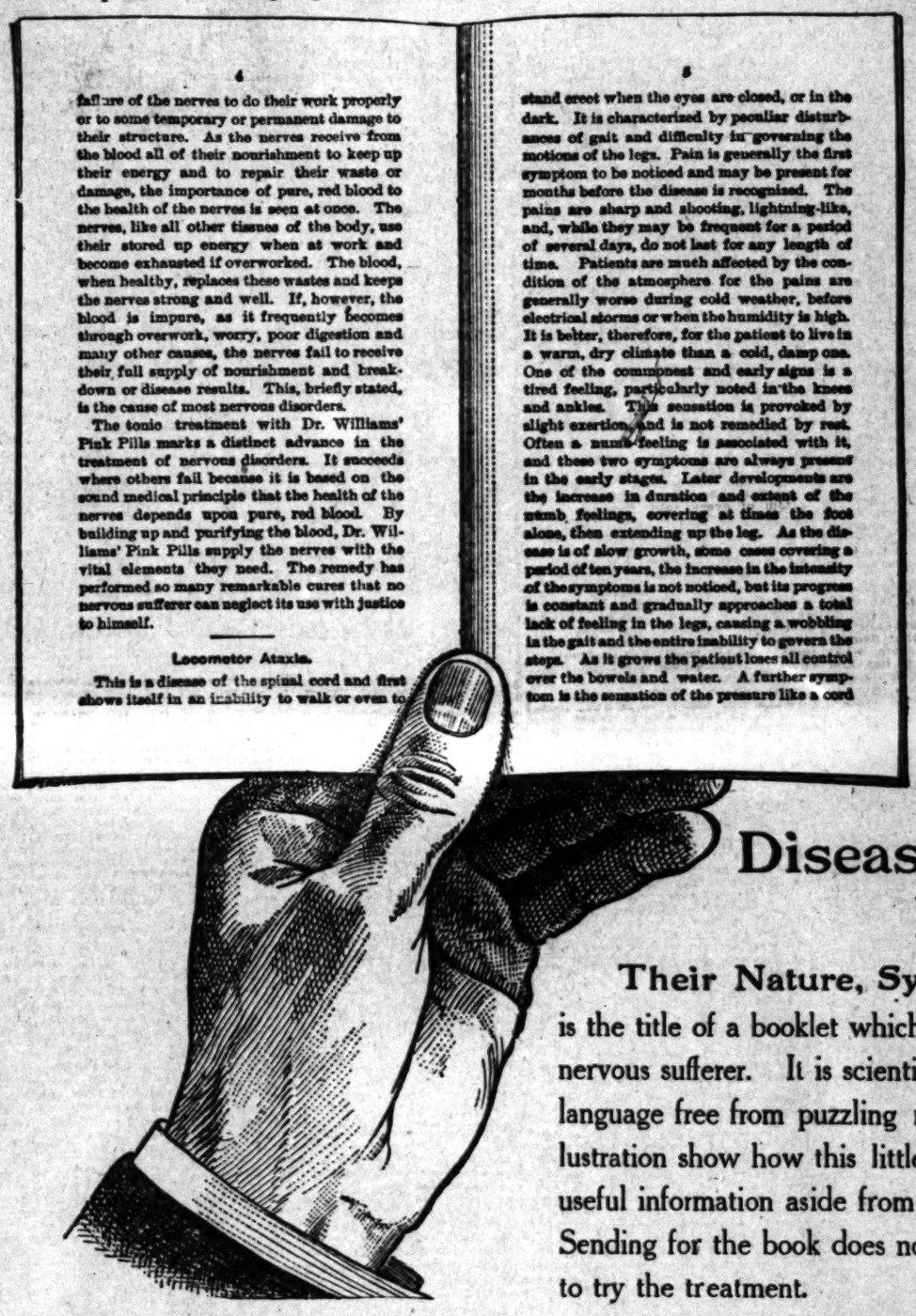

4

failure of the nerves to do their work properly or to some temporary or permanent damage to their structure. As the nerves receive from the blood all of their nourishment to keep up their energy and to repair their waste or damage, the importance of pure, red blood to the health of the nerves is seen at once. The nerves, like all other tissues of the body, use their stored up energy when at work and become exhausted if overworked. The blood, when healthy, replaces these wastes and keeps the nerves strong and well. If, however, the blood is impure, as it frequently becomes through overwork, worry, poor digestion and many other causes, the nerves fail to receive their full supply of nourishment and breakdown or disease results. This, briefly stated, is the cause of most nervous disorders.

The tonic treatment with Dr. Williams' Pink Pills marks a distinct advance in the treatment of nervous disorders. It succeeds where others fail because it is based on the sound medical principle that the health of the nerves depends upon pure, red blood. By building up and purifying the blood, Dr. Williams' Pink Pills supply the nerves with the vital elements they need. The remedy has performed so many remarkable cures that no nervous sufferer can neglect its use with justice to himself.

Locomotor Ataxia.

This is a disease of the spinal cord and first shows itself in an inability to walk or even to

5

stand erect when the eyes are closed, or in the dark. It is characterized by peculiar disturbances of gait and difficulty in governing the motions of the legs. Pain is generally the first symptom to be noticed and may be present for months before the disease is recognized. The pains are sharp and shooting, lightning-like, and, while they may be frequent for a period of several days, do not last for any length of time. Patients are much affected by the condition of the atmosphere for the pains are generally worse during cold weather, before electrical storms or when the humidity is high. It is better, therefore, for the patient to live in a warm, dry climate than a cold, damp one. One of the commonest and early signs is a tired feeling, particularly noted in the knees and ankles. This sensation is provoked by slight exertion, and is not remedied by rest. Often a numb feeling is associated with it, and these two symptoms are always present in the early stages. Later developments are the increase in duration and extent of the numb feelings, covering at times the foot alone, then extending up the leg. As the disease is of slow growth, some cases covering a period of ten years, the increase in the intensity of the symptoms is not noticed, but its progress is constant and gradually approaches a total lack of feeling in the legs, causing a wobbling in the gait and the entire inability to govern the steps. As it grows the patient loses all control over the bowels and water. A further symptom is the sensation of the pressure like a cord

Thought She Would Never Get Well.

The value of Dr. Williams' Pink Pills in cases of severe nervous troubles is convincingly shown by the cure of Mrs. H. Gaudreau, of No. 837 West Thirty-sixth Place, Los Angeles, Cal. She says:

"When I was fourteen years old, I had a severe attack of diphtheria which left me weak and numb all over. I was perfectly helpless in bed for three months. I couldn't use my arms or legs. I was numb all over and had no feeling at all.

"The doctors told my mother that I was suffering from paralysis, and that they thought I would never get well. They did not help me, and as my mother had often read about Dr. Williams' Pink Pills she decided to have me try them. I hadn't taken many boxes before I could see that the pills were helping me a lot. In six or eight weeks' time I could sit up in bed and could use my arms a little. I used them all I could and as I grew stronger all of the time I got full use of them. I was longer in learning to walk, but finally was able to do this too. I used Dr. Williams' Pink Pills until completely cured, and have had no signs of the trouble returning."

Attending Physician Feared Paralysis.

Mrs. W. H. Gerlach, of University Place, Station No. 8, Tacoma, Wash., says:

"I became greatly run down through worry and overwork in caring for my husband, who had been very seriously injured in an accident, and soon I began to notice a numb, creeping-like sensation in my hands and feet. These spells lasted for about five minutes or so at first, but gradually lasted longer until I would feel them for a whole day. My hands and feet became colorless and dead like. There was no feeling in them, and I could hardly write or do any work with them. The numbness was worse during damp weather or when I was extra tired.

"I was under a doctor's care for over a year, and when the numbness began, he said I was in danger of paralysis. He treated me with electricity for several weeks but he did not help me. Then I decided to try Dr. Williams' Pink Pills as I happened to read of a case like mine which they had cured. I gave them a thorough trial and found they were helping me, for I grew stronger in every way. The numbness finally left me, and I was entirely cured. I have been strong and well since, and am able to do my work."

Diseases of the Nervous System

Their Nature, Symptoms and Treatment

is the title of a booklet which will be sent free on request to any nervous sufferer. It is scientifically correct but is written in plain language free from puzzling medical terms. The pages in the illustration show how this little book describes symptoms and gives useful information aside from the medical treatment recommended. Sending for the book does not put you under the slightest obligation to try the treatment.

Dr. Williams' Pink Pills

50 cents per box, 6 boxes $2.50, at all druggists or direct by mail, postpaid on receipt of price. Address: The Dr. Williams Medicine Company, Schenectady, N. Y.

The Times Branch Office

531-533 South Spring Street

Advertisements Received—Subscriptions Taken—Free Information and Literature Concerning Southern California Hotels and Resorts; Also Routes of Travel; Railway and Steamship Time Tables Supplied. Well informed Persons in Charge, Capable of Answering All Inquiries. Call or Telephone, Sunset 8200, Home 10391.

Visit The Times Free Information Bureau and Rest Room

...vely ~~Presentment~~ of the Day's Interesting Happenings in Los Angeles County.

NEWS REPORTS FROM CORRESPONDENTS OF THE TIMES.

PASADENA.

...PROBE FAR ...AFTER WATER.

...d of Trade Proposes ...earching Campaign.

...d States Hydrographer Is Called In.

...C.A. Approaches Goal ... of New Building.

...The Times, No. 28 S. Raymond Ave. ...DENA, June 5.—The new board ...tors of the Board of Trade has ... out on a campaign for a bet... supply for the city. Every ... supply and condition is to ... to the bottom, and the best ... plan will probably be pre... to the voters within less than ...

...first meeting of the directors ...ed the intention to do some... W. B. Clapp, United States ...rapher at Pasadena, and City ...r Van Ornum, both of whom ...iven the water question much ...udy, were summoned before the ...t its meeting and were asked ...ss questions all leading up to ...a's future water supply. ...Clapp told the members of the ...in plain facts that Pasadena ...es no time in beginning to do ...y to get more water. He ...that he has recently been over ...s River aqueduct project, and ...his opinion Pasadena should, ...ans, do something to get a ... that water. He stated that ...plans show the aqueduct will ...able to supply the entire extent ...in Southern California which ...t water, but that if Pasadena ...district tributary to it, includ... mesa as far east as Monrovia ...t busy" at once it stands a ...w for a share. ...l members of the board are of ...e opinion as Mr. Clapp, and it ...e given out that the Board of ... take an active part in se... some sort of relief from the ...ing complaint of a shortage of ...

...W.C.A. NEAR GOAL.

...irls of the Y.W.C.A. held a sort ...celebration last night over the ... they are so near the goal for ...hey have been struggling for ... But $1000 yet remains to ...d before they will be able to ... their beautiful big new home ...h Marengo avenue. Up until ...t $19,000 had been signed. ...y was an eventful day and ... jumped up nearly $3000. Mrs. ...amble of Westmoreland place ...00 and Mrs. Glazier gave $500. ...the little jollification last night ...rtily joined in by all the girls, ...ed a tinge of sadness because ...g last $1000 loomed up ahead of ...e a mountain. They do not ...here it is to come from, but ...ing for the best, and firmly ...that the last day assigned to ...the very last day assigned to ...e the work, will be heaped up ...od luck. ...irls who are doing the solicit... they are constantly met with ...tement that Pasadena has no ...girls or girls who appreciate ...t advantages to be gained by ...ociation. As a matter of fact ...e something over 1500 working ... the city and the association ...a membership of about 900, ...considered most remarkable ...he very trying circumstances ...have been experienced. With ...very small home, and not ac...tions for half the members at ..., the association has gone ...ead with its excellent work. ...believed that everyone in the ...o is interested in the Christian ...ion work will turn out today ...p the girls up the last hill. It ...eved their faithful work ...the past two weeks deserves the ...ce of every Christian man and ...in the city.

...KAY WELL LIKED.

...dispatches announcing the sui... Harry B. Kay, formerly a ...t young man and social fa... of Pasadena, at Pocatello, ...esterday morning, was a sad ... to his many friends here. Six ... Harry Kay came to Pasa... his home in St. Joseph, Mo., ...his cousin, Mrs. John S. Cra... fell in love with the climate ...iful city and looked around ...thing to do to employ his time. ...ain, John S. Cravens, is a ... man and the owner of large ...h Pasadena and Los Angeles. ... him Kay secured a position ...tant cashier in the Southwest... ...ional Bank, where he remained ... took a similar position in the ...eles Trust Company. ...position he held until last No... when, on account of a nervous ...wn due to overwork, he asked ...g vacation in order to recu... Early in November he started ...p around the world, later ar... the home of his sister in St. ..., Mo., where he remained until ...wo months ago, when he went ... on a hunting trip, thinking ...nge would help him. Friends ...ve not heard from him for sev...ks, but it is supposed his act ...ed from worry over the con... his health. ...Kay had a very large circle ...intances in Pasadena. He was ...ar clubman and a member of ...lusive social set. He always ...cheerful disposition and his ...l and social connections in Pas...ena of the very best.

...MENTARY GRADUATION.

...the very pleasant affairs of ...y was the graduating exercises ...Polytechnic Elementary School ...California street. Twenty boys ...e received their diplomas and ... prepared to enter Throop ... next fall. This school was ... a part of Throop and the pu...ded school in the old build... North Raymond avenue. Two ...ars the school was segregated ...roop and made an entirely sep... institution. It has had a suc... experience. ...e exercises yesterday Miss ...he principal, delivered an ad... to the graduating class, which ...lowed by the address of the ... Dr. E. C. Moore of Los An... The diplomas were presented by ... Wright, president of the board ...ees. ...e receiving diplomas were Mary ... Bruce Burns, Carleton Wright, ... Hawks, Carmen Benton, War...am, George Girouard, Mildred ...Marion Hill, Crawford Bent, ...Wallace, Camden Horrell, Ray...bbe, Jack Kendall, Charles ...ster Woolridge, Paul Burns, ...Morton, Forrest Cornett and ... and domestic science exhibits of the public schools and the same departments of Throop will be open for inspection by the public. The Throop exhibit will be shown in the east and west halls of the Stickney Memorial building at the corner of Raymond avenue and Chestnut street. The public schools exhibit will be held in the ground floor rooms of the St. Louis building at North Raymond avenue and Union street. The exhibits of Polytechnic Elementary school will be held this afternoon and tomorrow afternoon at the Gosney building on East California street.

Maurice J. Herrick, a veteran of the Civil War, who has been a resident of Pasadena for the past six years, died yesterday morning at his home, No. 324 Winona street, at the age of 67 years. He leaves a widow and one daughter, Mrs. Mina Lord, both of whom live in Pasadena. The funeral will be held at the chapel of Ives, Warren & Salisbury, at 10 o'clock Friday morning.

Alexander Van Cott, a student of the High School, died at his home, No. 462 Buckeye street, early yesterday morning, after a long suffering from pulmonary oedema. He was 17 years old, and son of Alexander Van Cott, attorney for the Santa Fé Railroad.

DEVILTRY DOMINANT.

The mischief makers of the High School are still up to their school pranks. The latest evidence of their deviltry was seen yesterday morning when they hung the physiology skeleton in mid-air in the chapel. The deed was done some time in the night. The night before that some one turned the fire hose into the cellar of the building and flooded it four feet deep with water. This proved very expensive, and will start an investigation, which will cost the participants quite a sum of money when they are found out. The authorities are at a loss to know what possesses the boys to want to indulge in such deeds.

PRENUPTIAL AFFAIR.

A pretty luncheon was given yesterday afternoon in honor of Miss True Batterson, who is to be married to Roy Kellogg next week. Miss Frances Boynton and Miss Sarah Green were hostesses. The function was at the home of the latter on North Los Robles avenue. Following the luncheon the guests were entertained by the guest of honor with several musical selections. The guests were: Mrs. Howard Sadler, the Misses Anita and Gladys McLachlan, Misses Alice Patterson, Dorothy Masters, Helen Miller, Gertrude Green, Wilhelmina Hemler and Miss Nicholas.

SLY WEDDING PLANS.

Frank C. Lathrop, commercial agent of the Southern Pacific, with offices in the Sunset depot, stole a march on his friends yesterday afternoon and took unto himself a wife and hied away to Lake Tahoe to spend two weeks of joyful bliss before returning to his labors hustling freight and passengers for his railroad. Until late yesterday afternoon, Mrs. Lathrop was Mrs. Joella Hughes, who for several years has had charge of the rental department of one of the large realty concerns in Los Angeles. She is but little known in Pasadena, where it is understood she will make her future home.

Lathrop has been a bachelor all his life. Formerly he was traveling passenger agent for the Southern Pacific. Last October he was appointed commercial agent at Pasadena. Since that time he has been living at the Overland Club, where his club friends last night were greatly surprised and sad to lose one of their fellows via the matrimonial route. At the office Lathrop never mentioned his intentions until some time after lunch, when he closed down his desk and announced that he was going on a combined vacation and honeymoon. He refused to give the name of his intended bride or to tell where he was going on his trip. Even his closest friends did not know until after it was all over that he even contemplated marriage.

Three June weddings were solemnized yesterday and many showers and other ante-nuptial affairs were given to coming brides. So far this season the approaching grooms have been given no consideration other than as necessary adjuncts to make the wedding complete.

One of the pretty weddings of the week was that of Miss Harriet Bergy hold and Harry Ashley Chase, which took place at 5 o'clock last evening at the home of Miss Mary Hyatt, No. 525 Galena avenue. The ceremony was performed by the Rev. William C. Hull. Following a short wedding journey Mr. and Mrs. Chase will return to Pasadena and make their future home at No. 272 Elm avenue.

Another 5 o'clock wedding of yesterday was that of Miss Elsie Weber of St. Louis, Mo., to Chanforn Hammer, which took place at the home of the groom's mother, Mrs. M. C. Hammer, No. 587 North Lake avenue, the Rev. F. G. H. Stevens officiating. Following the wedding a supper was given to the bridal couple. Later, Mr. and Mrs. Hammer left for a short honeymoon trip of two weeks. They will make their home at No. 587 North Lake avenue.

BRIDGE LUNCHEON.

Mrs. Torrey Everett of St. John avenue gave an artistically appointed bridge luncheon yesterday, complimentary to Mrs. Ernest B. Hoag, formerly of Pasadena, but now living in Oakland. Covers were laid for Mmes. George Gerald Guyer, Walter L. Wotkyns, Henry H. Sherk, S. Hazard Halsted, Seward Simmons, E. B. Hoag and Murray Bartlett of Manila. After luncheon bridge was enjoyed. Mrs. Hoag is a guest of friends on North Los Robles avenue and expects to remain here only a short time.

SALMON-MORGAN.

Owing to the sudden death of the bride's grandmother, the wedding of Miss Adelaide Salmon, daughter of Mr. and Mrs. Crosby Salmon of South Pasadena avenue, and Clinton Morgan was solemnized yesterday evening with the utmost simplicity. An elaborate church wedding had been planned, but yesterday the 300 invitations were recalled. The ceremony was performed at the home of the bride's parents by Rev. L. P. Hitchcock, in the presence of the immediate family only. After the wedding Mr. and Mrs. Morgan left for a wedding journey. They will be at home at the residence of the groom's mother on Magnolia avenue after July 1.

Phelps for wall paper and paints.

Hotel Vista del Arroyo. New annex. Bungalows. Unexceptionable environment. Pasadena.

Wadsworth sells paints.

COVINA.

COVINA, June 5.—The "Cardinal," official organ of the Covina Union High School, is a gorgeous thing this year, and is the most ambitious number the school has ever put out. Arthur Bixby is editor-in-chief.

Earl Kuns, young son of J. S. Kuns, orange grower and financier, was taken to the California Hospital Monday, where he successfully underwent an operation for appendicitis.

Miss Hope Wells and Miss Hazel Power were elected to serve as teach-

LONG BEACH.

CASH VANISHES WITH "FRIEND,"

EL PASO TEACHER FORCED TO BORROW.

Young Woman on Way East on Vacation Trip Becomes Acquainted With Another Who Boards Train at Barstow—Police Now Seek to Trace the Latter.

LONG BEACH, June 5.—Miss Hasel Hagelsiel, a Spanish teacher at El Paso Tex., applied today to Member Rominger of the school board for assistance in securing a loan on two costly diamond rings, being otherwise penniless.

She is on her vacation. While en route to Los Angeles she met another young woman, who boarded the train at Barstow. They became friendly, and, arriving in Los Angeles, rode up town together in a hack and then separated. Shortly afterward Miss Hagelsiel missed her purse, containing $132. She does not know the name of her acquaintance, who told her she was going north to San Francisco by steamer Monday night.

The young woman received the aid desired and the police are trying to trace the woman, who she thinks robbed her.

TOUCHES LIFE LINES.

The torpedo-boat destroyers Rowan, Goldsborough and Lawrence engaged in maneuvers this morning opposite Hotel Virginia, and in the course of their practice came in close to the surf in a wide circle from the outer wharf. The Rowan, in fact, came so close that her bow touched the life lines in front of the hotel. The captain saw the danger, however, and a quick command caused the destroyer to back water and escape what might have been a bad tangle of her screws in the ropes.

SHE BRINGS TURTLES.

The launch Nora arrived this morning from Turtle Bay, Gulf of Lower California, with Capt. Al Hyder in command. In tow were thirty big sea turtles, fastened to the anchor rope. They were later shipped alive to Los Angeles hotels. The launch left Mexico with sixty-five, but lost thirty of them, owing to the hot weather.

FINED FOR CRUELTY.

Will Harold, a teamster, convicted today before Justice Brayton of unusual cruelty to his animals, was fined $25, and his employer, J. Denny, was fined $30 for allowing unfit animals to be worked. Harold, who was arrested by Officer Peters of the S.P.C.A., was driving three mules and a horse to a load of hay. The animals could not pull the heavy load, and he beat them over the back with a heavy board until the board broke. He then threw a handful of dust into the eyes of the mules and the horse. When he was arrested, the officer found that the horse had been further tortured by a knotted chain placed under its collar. The animals were suffering from collar sores, and this brought out a warrant for Denny.

Frank A. Meyer was fined for using his horse with sore feet caused by corns.

SHOWERED WITH BEER.

Four young men coming south on a Pacific Electric car at midnight last night became involved in a quarrel, and in the battle that followed, used beer bottles as weapons, the contents of which were showered over the clothing of ladies returning from the theater. An employé of the road, named Greenwick, who is a Deputy Sheriff, arrested two of the men and brought them to Long Beach, where they gave the names of Lee Reed and Harry Lehman, and were released on $10 bail, which they forfeited. Pacific Electric officials are investigating the case today, and may prosecute further.

A chicken with a double bill was hatched some days ago at the home of George B. Mills on East Fourteenth street. It was unable to eat, however, and starved to death. Its body was added today to the Chamber of Commerce museum.

An examination of the brain of the bulldog which bit little Lena Lopez last week shows that it was normal. This dispels all fear of communication of rabies through the bite.

Three hundred employés of the Pacific Mutual Insurance Company picnicked at the beach today, coming down on a five-car special on the Pacific Electric. At 1 o'clock luncheon was served at Hotel Virginia, following an informal reception in the lobby. President Cochran presided. Following the luncheon dancing was enjoyed in the hotel salon.

An early morning battle on Pine avenue between two women attracted a small but select crowd, who saw one of the combatants shaken until her hat fell off. Blows were exchanged, but a warning that the police were coming ended the fight and the women escaped. It was a rooming-house quarrel.

A petition was filed with the City Clerk today, signed by several hundred citizens, asking that the minimum charge of 50 cents be eliminated from the pending gas ordinance, allowing each patron to pay only for what is used at $1.15 per 1000, which is the meter rate.

F. M. Arnold, the painter who yesterday took three-quarters of an ounce of laundanum, with suicidal intent, did not go to Los Angeles, as was supposed. Instead, he wandered down an alley, where the overdose of poison reacted and restored Arnold to his senses. He then quietly went to where he was employed. There he finished out the day working, and then returned home in the evening, remorseful and repentant.

REDONDO BEACH.

REDONDO BEACH, June 5.—From the reports of foreign business now in view for the coming year, it is estimated the receipts for thet local United States custom office in charge of C. A. Sheldrick will amount to over $300,000. The receipts for the past year exceeded those of any port of entry on the South Coast.

The Grammar School commencement was held Monday evening in the High School auditorium. Superintendent of County Schools Keppel made the address and O. C. Hinman, president of the school board presented the diplomas to the twenty-two young people who graduated from the eighth grade. The exercises were in charge of Prof. W. A. Mullins, principal of the grammar schools, and Miss Lena Moss Terrell, the music teacher.

At the meeting of the City Council Monday night, preliminary steps were taken toward the extensive improvement of Guadalupe avenue. This will consist of grading, oiling, stone curbing and cement sidewalks about a mile and a half. This will be one of the most important street improvements

High School will be the senior banquet Friday evening at Hotel Redondo.

The remainder of the week's calendar is: Theater party, Saturday afternoon; teachers' reception, High School auditorium, Saturday evening; class sermon, Christ Church, Sunday morning; junior reception, Tuesday evening; class day, High School auditorium, Wednesday afternoon; auto party, Wednesday afternoon; and evening, commencement exercises, pavilion auditorium, Thursday evening; High School picnic, Friday, June 17. The graduates are: Adelaide R. Barkley, Clara Maude Calley, Leslie A. Counts, Harry R. Edwards, Zeta J. Kindig, Charles A. Malby, Maude B. Welton.

LOWELL-HENRY.

Marriage of Berkeley Man and Santa Monica Girl at Home of the Bride's Parents.

SANTA MONICA, June 5.—At the fourth street home of Mr and Mrs. J. U. Henry, the parents of the bride, Miss Nell Henry was married this afternoon to Clifford E. Lowell of Berkeley. The ceremony was performed by Rev. J. O. Jennings. The house was beautifully decorated, sweet peas and carnations being massed with wild flowers and ferns in forming the decorations. Miss Shirley Henry, sister of the bride, acted as bridesmaid, while Misses Marie Meit, Katherine Whelan, Edith Spence, Hilke Meinke, Merle Hemingway and Mamie Goetz were maids of honor. The bride entered the parlor on the arm of her father, while the groom was supported by John Henry, a brother of the bride. Following the ceremony the young couple departed for a brief wedding journey, expecting to return to the beach for a short visit before going to Berkeley to make their home.

The High School authorities have decided that the graduating exercises shall be held on the evennig of the 23rd inst., at the auditorium of the Lincoln building. The address will be delivered by Rev. Dana W. Bartlett of Los Angeles. The class sermon, which will be preached on the 19th inst., will be by Rev. W. Cornett. It will be delivered at the Presbyterian church.

At an expense to the city of $335, the auditors who have been going through the books of City Treasurer Bane, who disappeared several weeks ago, have completed their report and state that the shortage to date amounts to $20,198.16. The city has made a demand upon the Aetna Indemnity Company for that sum. The cash books and records show that all the money stolen by the treasurer was taken during the last sixty days he was in the office, and all but about $1000 during April.

The contract goes to George D. Snyder to erect the new brick block on the Huneke property, at the corner of Third and Oregon avenue. The building is to be of two stories and will cost $16,500. The structure will occupy the site of Santa Monica's first brewery.

The sale of the ocean front property belonging to the Kintz estate is reported to C. C. Pierce of Los Angeles for a consideration of approximately $9000. The deal includes the old Crystal Plunge, at the corner of Fremont avenue and the ocean front, the property having a frontage of 120 feet on the broad walk. The improvements consist of some old frame buildings, which are to be removed at once, preparatory to the grading of the lots and the filling of the plunge.

Max French, who executed the contract for the building of the third five-mile section of the Malibu, Hueneme and Port Los Angeles Railway, has just returneu from a trip up the beach. He inspected the mysterious railway for its entire length. His visit has given rise to rumors that there is soon to be a revival of railroad construction. These have gained ground since the Southern Pacific acquired possession of the trolley lines of the Los Angeles Pacific. The large realty sales might indicate that a trolley line along the beach from Port Los Angeles to Ventura is among the probabilities.

An automobile fire truck will be brought to the beach the last of the week for the purpose of being demonstrated. The citizens who own property along the strand, where the houses are close together, think the presence of a fire-fighting apparatus of this description would have a tendency to prevent loss and at the same time bring the fire insurance rate down a few notches. The truck that is coming is one of the latest chemical engine patterns.

WIRE-CUTTERS ACTIVE.

They Cause the Trouble Department of Ocean Park Telephone Company Much Annoyance.

OCEAN PARK, June 5.—Local telephone managers have for several days been caused annoyance by the cutting of telephone wires. In all cases the mischief has been performed at points difficult of detection. The trouble departments have been working overtime, but have not succeeded in running the wire cutters to earth. The work is believed to have been that of mischievous boys.

The City Trustees have finally decided that there will be no muzzling of beach dogs. This decision was reached last night, after the Trustees had received a generously signed petition protesting against the adoption of the ordinance that had been suggested for adoption by the County Supervisors.

Miss Hilda Werner of this beach was married at Los Angeles yesterday evening to Leon Webster. The ceremony was performed by Rev. B. P. Lee. The bridal couple have gone to San Jacinto, where their home is to be made.

VENICE.

VENICE, June 5.—Temporary repairs are to be made to Washington road, for the purpose of accommodating traffic between the city and the sea until the work of building the boulevard is commenced. The County Supervisors have accepted the invitation of the city to use the steam road roller in making the repairs, and tomorrow the job will be begun.

Committees are at work for the success of the annual Country Club lawn tennis tournament, which is announced to be held at the Country Club courts from the 23d to the 25th inst. The events will include singles, doubles and mixed doubles. Indications at this time are that the meet will bring out a large list of entrants.

WEST WANTS HEARING.

GUTHRIE (Okla.) June 5.—It was announced today that Atty.-Gen. West had filed before the interstate Commerce Commission at Washington application for a hearing in an effort to compel the Pullman Company to reduce its charge for the use of the upper berths below the charge for lower berths.

In addition to the Pullman Company, the Santa Fé, Southern Pacific, International and Great Northern, Trinity

JUICY.

APRICOTS CALL FOR EARLY RUN.

POMONA CANNERY IS TO OPEN THIS WEEK.

Two Million Cans of Fruit Are to Be Shipped Out from the Establishment This Season—Several Thousand Dollars Invested in Additions to Equipment.

POMONA, June 5.—Because of the early ripening of apricots this year, the Pomona cannery will open for a short run the latter part of this week. Five thousand dollars' worth of improvements have been made at the cannery during the spring and everything is ready for an active season's work. Two power machines, capable of doing the soldering work of many men, much quicker than the old way of hand-soldering, have been added to the equipment of the plant, one for quart and the other for gallon cans.

Enameled fruit packing tables have also been added, which are arranged so that the fruit can be packed out of water and in a cleanly and sanitary manner. A large enamel syrup tank and an automatic exhaust box heated by steam, in which the cold air is forced from the cans before they are sealed, increase the improved equipment.

There will be shipped 2,000,000 cans of fruit from the establishment this season.

The Music and Art section of the Pomona Ebell Club met at the home of Mrs. Charles L. Loud this afternoon, each member having been permitted to bring three guests. The programme included instrumental solos by Misses Irene Baughman and Elizabeth Lee, vocal solos by Misses Stella Washburn and Susan Pierce and readings by Miss Bertha Hollister.

Invitations have been issued to the wedding of Miss Rita Rogers and Howard Ulery, which will be held at the local First Methodist Church on the evening of the 22nd inst.

The mmbers of the Pomona Shakespeare Club have elected officers for the ensuring year, thus: Mrs. A. R. Read, president; Mrs. W. H. Truitt, vice-president; Miss Grace Schumacher, secretary; Mrs. M. Potter, treasurer; Mmes. Smith, Seaver, Steffa, McIntyre and Powers, executive committee; Mmes. McGowan, Palmer and Miss Smith, membership committee. An open meeting of the club will be held at the home of Mrs. A. C. Abbott on East Holt avenue on Monday evening.

At the annual meeting of the Traveler's Section of the Ebell club, held yesterday at Ganesha Park, where a picnic supper was served, officers were elected thus: Mrs. Frank D. Green, curator; Miss Gilbert, secretary and treasurer; Mrs. Fred Robbins, press reporter. The work for the coming season will include an exhaustive study of the scenery, resources, life and customs in early-day and modern California.

ASK JOINERS.

Petition in Circulation for Addition of Certain Territory to South Pasadena.

SOUTH PASADENA, June 5.—A petition is being circulated which will be presented to the Board of City Trustees, asking that body to hold a special election for the annexation of the Short Line Villa Tract to South Pasadena.

Two horses attached to a National Ice Company wagon, whose driver was delivering ice near the Santa Fé tracks, became frightened at a passing train this afternoon. Starting to run, they were caught between a pole and the train, taking a wheel from the wagon and throwing it on the track in such a way that the last car of the train was derailed for a short time. The car was splintered a little, the horses' legs hurt slightly, and the wagon about demolished.

Former Congressman Kern, who represented the Fifth Congress District in Iowa for many years, addressed the student body of the High School this morning.

The College of Fine Arts, on the Arroyo Seco, will hold a reception and show the work of the past year tomorrow. The exhibition will then remain open to the general public for one more week.

Carl Raab and bride, formerly Miss Winifred Tuttle, who were married in Artesia, N. M., May 15, have arrived in this city. They will take their wedding trip in August, when they will go to the Orient. Upon their return they will make their home in El Monte, where Mr. Raab has charge of the Raab creamery.

AZUSA.

AZUSA, June 5.—Recent Los Angeles guests at the Foothill Inn: W. R. Matthews, Mr. and Mrs. Guy L. Cuzner, Paul Elisaker and wife, W. L. Connolly, Ella J. Edmiston, Harry H. Dally, F. E. Hughes, J. Brown, C. E. Rankin, John William Morgan, Arthur J. Zerbe, N. Newman, J. H. Dunn, A. Van Norden, T. H. Davis, H. J. Schwager, Carl Berger, J. O. Anderson, J. C. Stafford, John S. Vennuber, W. A. Packard, C. E. Townsend, W. D. Stephens, J. Glenn Shook, E. A. Dickson, W. S. Bryson, J. D. King, Edward Veining, O. F. Coleman, W. H. White, C. A. Appleford, W. H. Conklin, E. L. Weaver, Anson J. Luice, J. G. Anderson, William H. Walker, Jr.; Thomas Wadsworth, Mrs. C. E. Hoyt.

SAWTELLE.

SAWTELLE, June 5.—The City Trustees Monday night spoke firmly in favor of a firecrackerless Fourth of July celebration by the adoption of an ordinance proposed by the advocates of the sane and safe celebration idea.

City Recorder Downs refused to entertain the motion of the Deputy District Attorney for the dismissal of the complaint filed against Samuel Moore. The accused is a Civil War veteran, and is charged with having operated a "blind pig." The case was tried before a jury, and the jurors failed to reach an agreement. It has again been placed on the calendar.

Home Methods in the Factory.

Every one knows what would happen if a housewife were to put down her fruit and jellies by simply pouring them from the kettle into the jars and allowing them to stand with loose covers. Her fruit would soon ferment and spoil. Cooking fats are just as liable to spoil, yet most manufacturers of lard and other cooking fats pack their products in tubs or loose covered tins, depending on the dealer to market the product at once to the consumer before it has a chance to turn. Quite often, however, it stands for weeks and months in the dealer's stock.

Cottolene, the well-known vegetable-oil cooking fat, is however, an exception. It is not only made of purest materials, but the most scrupulous home cleanliness prevails in the place where Cottolene is made. Moreover, it is packed in pails of special design, sealed absolutely air-tight, so that the makers guar-

LAND OPENING

ONLY THREE MORE DAY

UNEXPECTED RIPENING OF GRAIN-CROP ON LANKE... SHIM AND VAN NUYS RANCHES AT A DATE MUC... EARLIER THAN ANTICIPATED, COMPELS ADVAN... ING THE CLOSING DATE OF SALES TO SATURDA... JUNE 11TH.

ONLY THREE MORE DAYS OF LAND-BUYING AT OPENING PRIC... SALES NOW TOUCH THE MILLION MARK. THE SELLING OF CLO... IN PROPERTY AT FARM-LAND PRICES RESULTS IN GREATE... ACTIVITY EVER KNOWN OUTSIDE A GOVERNMENT PROJECT.

With the abrupt ending of opening sales in the Lankershim and Van Nuys Ranch next Saturday—three more days, instead of July 1st—there is literally not a minute to spare.

You want some of this land—the last opportunity that can ever come to secure choicest Southern California property right at the gate of the city at prices low even for farm land—and you want it now when prices are "ground floor," and there are hundreds of opportunities to pick out favorable and strategic pieces.

With the reopening of the sales on Sept. 20th, the big campaign will start. Actual construction of all kinds will transform the present leagues of grain into scenes of intense activity. To those who cannot believe until they see, to those who cannot see until their eye actually grasps the actualities the great autumn opening will have a thrill, vividness and excitement more persuasive than any facts which could be published.

But the man who sees ahead—farmer, homeseeker, business man—will recognize in the present three days a chance that has never been paralleled in or near Los Angeles.

47,100 acres of land so rich that it has been the envy of farmers here since the first days of the white man, so close to Los Angeles that even with present transportation facilities excursions make round trips each morning and afternoon, so scenic and beautiful that its charms are interwoven with every historic or present-day account of Los Angeles this vast area with leading business men and capitalists to guide its development, with a million dollars' worth of improvements ready outlined, with a city of 30... people eager to take possession offered at prices so low that the ... of the soil, disregarding everything ... cept the mere richness of the ... can buy and make more net in... than on any land to be had in ... Southern California.

The Board of Control who have ... charge the direction of this pro... present it with the firm convic... that it is the most unusual, ... tional, and profit-making land op... tunity that has arisen in this ge... ation.

You cannot guess without guess... wrong. You cannot hear without ... ing the truth. You cannot read, ... agine, or calculate the full bigness ... throwing open 47,100 acres near... Los Angeles than many suburbs w... tens of thousands of Los An... workers now make their homes.

The time is short. Three days ... stead of three weeks. The ma... ment had many great plans to ... publicly in this selling-period. ... is now only time to hurry. Th... every reason in the world to in... your quick decision. There is no... but personal neglect of opportuni... make you hesitate.

Excursions will leave Los An... for the remaining three days at 9 ... and 2 p.m. as hitherto. To assist ... agement in the final rush, go ... go this morning if possible.

Los Angeles Suburban Homes Co... pany of the Historic San Fern... Valley. H. J. Whitley, General M... ager. 219-320 Central Building, ... and Main Streets.

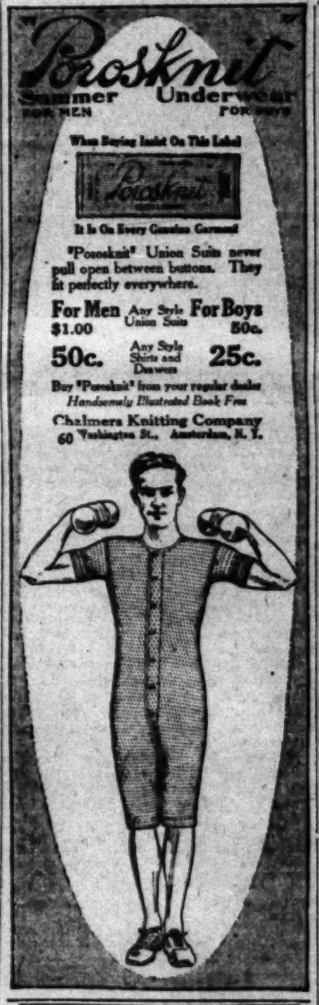

A Rare Achievement

A millionaire could command no better smoke than a Van Dyck "Quality" Cigar. Not if he owned Cuba's choicest plantation and had his cigars made to order, on the ground.

For we get the choicest selections from ALL Cuba's plantations. And in our factory at Tampa, Fla., we employ the most skilled Cuban workmen.

Thus, by making our cigar in the U. S. we save import duty, which equals the cost and doubles the price of every Cuban-made cigar.

Van Dyck "Quality" Cigars

No finer flavored or more luxuriously satisfying cigar than ours are are sold at double the price.

They sell as low as 3 for 25c—the greatest cigar value ever offered.

And you have your choice of 27 different shapes, in all degrees of mildness and richness.

One Will Convince

CURES

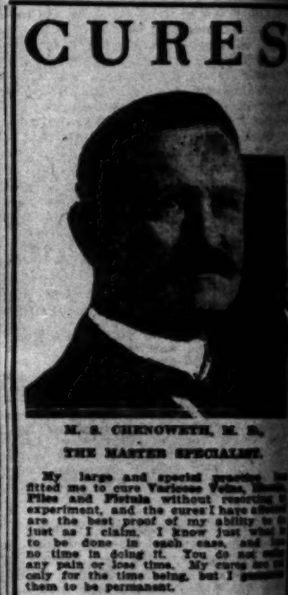

M. S. CHENOWETH, M. D.,

THE MASTER SPECIALIST.

My large and special practice ... fitted me to cure Varicose Veins, ... Piles and Fistula without resorting ... experiment, and the cures I have ... are the best proof of my ability to ... just as I claim. I know just what ... to be done in each case, and ... no time in doing it. You do not ... any pain or lose time. My cures are ... only for a time being, but I ... them to be permanent.

You Can Pay When Cu...

I am the oldest licensed and longest ... tablished specialist in California. ... a graduate of one of the largest ... colleges in the United States. I was ... sician in outdoor clinic, St. John's Ho... tal, St. Louis, Mo., 1883-1886, and ... surgeon on Harriman lines in Colora... four years. Member of American ... Society six years, and the author and ... father of medical works of recognized ... thority. I do not hide under a ... name, nor publish a false picture, ... make a false statement of any ... personally own and conduct my ... my patients, and treat them ... from the time they come to me ... discharge them as cured.

FREE CONSULTATION AND ADVICE

I offer not only FREE consultation ... advice, but of every case that come... me I will make a careful examination ... diagnosis without charge. Ailing ... should not neglect this opportunity ... expert opinion about their trouble.

My offices are open all day from 8 ... to 9 p.m., and Sundays from 10 to 4.

Dr. M. S. Chenow...

453½ S. Spring St., Los Angele...

CHEAP PRICES FOR EYE GLASSES

given by some optical houses are for simple second quality spheres or ... fying lenses and are really cheating ... out of part of your sight and ... and in many cases, do irreparable injury and cause blindness. The cheapest is the most expensive in the long run. Better see a regular oculist like ... DR. C. C. LOGAN, Eye Surgeon and Specialist, 600-602 Grant Bldg.

Crown Combinola
The Best Player Piano
SMITH MUSIC CO.
406 W. Seventh St.
Out of the High Rent District

Men's Sample Suits $15
Regular $25 Values
FOREMAN & CLARK
2d Floor Cor. Nat. Bank of ...

Wood Bros
Men's Clothes

THURSDAY M...

Complete C...

THIEVES ST... AND ST...

Flagrant Case of ...nardino in Night... Take Young Son... Her in Blankets

SAN BERNARDINO, ... flagrant case of kidnap... ported at an early hour ... ing by P. Bermudes, whose ... daughter was stolen from ... the night. Bermudes was ... home at the time. Two ... Mexicans, entered the d... going direct to the girl's ... her bodily and carried her ... carriage, wrapped in her ... A towel was placed over ... to prevent outcry, but as th... were lifting her into the ... towel became loosened, an... one startled scream, which ... another, brothers and th... head. The shrill, horrific ... denly rending the night, ... of terror upon those who ... saved the child, and it ... minutes before they co... sufficient courage to get in... ity that time the thieves ... of hearing.

SANTA ANA.

...WANT HOME ... NEAR

...RETENTION MATTER ... THE SUPERVISO...

If the City Can Give the ... Legal Ten-Year Lease th... Court Committee Will H... Decided Victory—Twelve ... a Year.

SANTA ANA, June 5.—... ...lta Ana can give the ... ...ge a legal ten-year ... ...and-avenue schoolhouse ... ...venile Court Committee ... ...on a decided victory. T... ...supervisors proposed pla... ...ation home at Buaro, fa... ...f Santa Ana, on land it ... ...ay for a poor farm. ... ...ourt Committee voted a... ...are the home located cl... ...as so that the delinque... ...Sunday-school and chi... ...strated from older unf... Yesterday afternoon ... ...ourt Committee, backed ... ...ent and Probation Office... ...ore the Supervisors a... ...ore pleas for the locatio... ...venue. ...This afternoon the Supe... ...into executive session ... ...that the Grand-avenue pr... ...be gifted into a detentio... ...000. The poor farm als... ...esultate a new building ... ...cost $5000 or more. So t... ...to take the Grand-avenu... Then came another stu... The county wanted a te... Could the city legally lea... ...erty for that lengthy perio... ...ver was passed up to the ...Journey.

TWELVE FIRES IN ...

According to the annu... O. E. Peters, secretary ... Santa Ana Fire Depart... Ana's fire record for the ... been remarkable. The ... done by the twelve fires ... which $1798.25 was cover... ...ance, leaving a net loss ... department received twen... thirteen of which were f... A horse, buggy and ha... last Wednesday to a man ... was E. L. Donnelly of 727 ... San Diego, was found in ... yesterday by the owner, ..., and Constable Jackso... the man who rented the ... R. and the buyer had a ... efforts to get the man h... thought Donnelly has d... elsewhere.

The Board of Supervis... granted John Kallenberger ... Anaheim township to t... of A. A. Litten, remov... State.

Marriage licenses: Ju... Schultz, 22, and Ethel ... both of Fullerton; Arie... and Ida Ewing, 25, both ... John A. Stanley, 21, and ... both of Los Angele... Smith, 37, of Los Angel... Peterson, 18, of Los An...

HAIR RIBBONS ...

...ndate of School Sup... ...Bernardino Falls ... Removal.

SAN BERNARDINO, ... Wolfskill, principal of ... school, has created an u... clearing that little girls ... who wear tissue paper ri... settles as hair adornme... cided bad taste. He has ... home for returning to sc... brilliant ribbons in her ... parents took the matter ... school superintendent, a... was permitted to return ... bons and all. The par... Wolfskill seeks to med... rights of the children.

FIRE TAKES F...

About noon today a fi... have started from spo... Santa Fé engine, compl... the residence of Charl... together with stable, out... large quantity of hay. ... estimated at $5000. The ... situated at Fourteenth ... Joseph Catick, well-kn... man of this city, sprang ... his friends here by taki... Los Angeles yesterday. ... Nora Agnes Murphy, is ... of Mr. and Mrs. William ... Marriage licenses issue... William Stocker, age 2... Amanda Leech, aged 20 ... Maitlands; and Roy Ch... age 26, and Jane Radcli... residents of Victorville. ... José Enrique was fou... afternoon of murder in t... ...ence, for having killed a ... ...an at Colton, after th... ...fired a number of shots ...

Local Beer, $1.00 D... Old Port, Sherry and other ... per gallon. All kinds of ... Phone A1272, Sunset Main ... Home Distilling Co., 146 S. Main

Complete Chronicle of One Day's Doings South of the Tehachepi.

NEWS REPORTS FROM CORRESPONDENTS OF THE TIMES.

CHILD VANISHES.

THIEVES STIFLE HER CRIES AND STEAL GIRL FROM HOME.

Flagrant Case of Kidnaping Takes Place in San Bernardino in Night—Two Strangers Enter Dwelling and Take Young Songstress Bodily from Her Bed, Wrap Her in Blankets and Spirit Her Away in Carriage.

SAN BERNARDINO, June 8.—A flagrant case of kidnaping was reported at an early hour this morning by P. Bermudez, whose 14-year-old daughter was stolen from her bed in the night. Bermudez was absent from home at the time. Two strangers, Mexicans, entered the dwelling, and going direct to the girl's room, lifted her bodily and carried her out to a carriage, wrapped in her blankets.

A towel was placed over her mouth to prevent outcry, but as the strangers were lifting her into the carriage the towel became loosened, and she gave a startled scream, which awoke her mother, brothers and the neighborhood. The shrill, horrified cry suddenly rending the night, cast a spell of terror upon those who could have saved the child, and it was several minutes before they could summon sufficient courage to get into the street. By that time the thieves had got out of hearing.

Then the family and neighbors were too scared to do other than huddle together in their houses, fearful lest some shapeless terror should descend upon them, and it was not for hours afterward that the matter was reported to the officers.

Bermudez believes the thieves are men who have followed his family all the way from Mexico. For months the household has been conscious of prying eyes, and two strangers have on a number of occasions been routed from places of concealment among the vines or shrubbery surrounding the Bermudez home.

The child is unusually fascinating of appearance, and has a peculiarly rich voice. She is known as a natural songstress, and has charmed many a Mexican gathering by her vocal ability, although she had no musical training. It is declared in some quarters that the thieves desired the girl for Mexican theatricals, and it is feared she will be taken to South America.

SANTA ANA.

WANT HOME NEAR TOWN.

ATTENTION MATTER URGED ON THE SUPERVISORS.

If the City Can Give the County a Legal Ten-Year Lease the Juvenile Court Committee Will Have Won a Decided Victory—Twelve Fires in Year.

SANTA ANA, June 8.—If the city of Santa Ana can give the county of Orange a legal ten-year lease on the Grand-avenue schoolhouse grounds, the Juvenile Court Committee will have won a decided victory. The Board of Supervisors proposed placing the detention home at Buaro, four miles west of Santa Ana, on land it proposes to buy for a poor farm. The Juvenile Court Committee voted and fought to have the home located close to Santa Ana, so that the delinquents could go to Sunday-school and church and be separated from older unfortunates.

Yesterday afternoon the Juvenile Court Committee, backed up by Judge Good and Probation Officer Scott, went before the Supervisors and made one more plea for the location on Grand avenue.

This afternoon the Supervisors went into executive session. They found that the Grand-avenue property could be leased into a detention home for $1 a year. The poor farm site would necessitate a new building that would cost $5000 or more. So it was decided to take the Grand-avenue proposition. Then came another stumbling block. The county wanted a ten-year lease. Could the city legally lease its property for that lengthy period? The matter was passed up to the District Attorney.

TWELVE FIRES IN YEAR.

According to the annual report of E. E. Peters, secretary-treasurer of the Santa Ana Fire Department, Santa Ana's fire record for the last year has been remarkable. The total damage done by the twelve fires is $2852.25, of which $1786.25 was covered by insurance, leaving a net loss of $1065. The department received twenty-five calls, thirteen of which were false alarms.

A horse, buggy and harness rented last Wednesday to a man who said he was E. L. Donnelly of 727 Sixth street, San Diego, was found in Los Angeles Monday by the owner, W. W. Wasson, and Constable Jackson of this city. The man who rented the rig had sold it, and the buyer had again sold it. Efforts to get the man have failed. It is thought Donnelly has done the trick elsewhere.

The Board of Supervisors today appointed John Kallenberger constable of Fullerton township to take the place of A. A. Litten, removed from the state.

Marriage licenses: June 8, Walter Schultz, 22, and Ethel M. Cline, 22, both of Fullerton; Arie Wuestdyk, 24, and Ida Ewing, 35, both of Compton; Ira A. Stanley, 21, and Grace Muckle, 18, both of Los Angeles; Oliver Goldsmith, 67, of Los Angeles, and Bessie Hanson, 18, of Los Angeles.

HAIR RIBBONS STICK.

Trouble of School Superintendent in San Bernardino Fails to Cause Removal.

SAN BERNARDINO, June 8.—H. A. Sherwin, principal of the F-street school, has created an uprising by declaring that little girls in his school who wear tissue paper ribbons and rouged lip hair adornments show decided bad taste. He has sent one child home for returning to school with two brilliant ribbons in her tresses. The parents took the matter up with the school superintendent, and the child was permitted to return to school, ribbons and all. The parents say that Sherwille seeks to meddle with the rights of the children.

FIRE TAKES HOME.

About noon today a fire supposed to have started from sparks from a Santa Fé engine, completely destroyed the residence of Charles Grimshaw, together with stable, outhouses and a large quantity of hay. The loss is estimated at $5000. The residence was situated at Fourteenth and I streets.

Joseph Catick, well-known business man of this city, sprang a surprise on friends here by taking a wife at Los Angeles yesterday. The bride, Miss Agnes Murphy, is the daughter of Mr. and Mrs. William Murphy.

Marriage licenses issued today were: William Stocker, age 23, and Lulu Amanda Leech, aged 20, residents of Redlands; and Roy Charles Thomas, age 26, and Jane Radcliffe Joy, age 20, residents of Victorville.

José Enrique was found guilty this afternoon of murder in the second degree, for having killed a fellow Mexican at Colton, after the latter had fired a number of shots at him.

Local Beer, $1.00 Doz Quarts.
Port, Sherry and other wines, $1 to $1 per gallon. All kinds of liquors. 'Phone Main 8378, Sunset Main 1861. Old Plantation Co., 106 S. Broadway.

SAN JACINTO.

GOOD PROMISE IN BLACKEYES.

VINES ON EXPERIMENTAL FIELD LOOK WELL.

Los Angeles Wholesalers Already in Market for Crop—Citizens Arrange for Fourth of July Celebration With Steer-Tying Contest, Burlesque Baseball and Other Features.

SAN JACINTO, June 8.—Los Angeles wholesalers are already in the market for the crop of the experimental 125-acre bean field near San Jacinto. This is the first experiment with culture of the black-eyed beans on a large scale in the valley, and the result is being watched with considerable interest. So far the vines are growing rapidly and look thrifty. Bean experts say that there is an excellent prospect for a good harvest.

WILL CELEBRATE FOURTH.

At a citizens' meeting Monday night at the City Hall it was decided to celebrate the Fourth of July in San Jacinto. Committees were appointed. Besides the usual sports there will be bronco busting and a steer-tying contest. A burlesque baseball game between the business men of San Jacinto and Hemet will be one of the features.

On Monday evening a reception was given at Guild Hall by the Episcopal pastor for the purpose of securing the sentiment of the church membership relative to the erection of a new house of worship. A substantial building fund has already been subscribed and the prospects are now that work on the church will begin before the summer has passed.

J. H. Sehain has traded his mountain ranch to Myron E. Yost, receiving in exchange Mr. Yost's improved ten-acre fruit farm west of town in the Fruitvale school district. Mr. Yost and family moved onto the Schain ranch this week. This ranch property is well known locally as a producer of fine mountain apples. It is said that eighty acres on the place are subject to cultivation.

EXTEND IRRIGATION SERVICE.

Will H. Saunders has his new pumping plant in operation on his mesa property, and this week has completed laying 1000 feet of twelve-inch cement pipe for water distribution. Mr. Sanders's pump furnishes a forty-inch flow. F. A. Sanders on Mountain avenue is laying 1500 feet of twelve-inch cement pipe. He has just completed a well that experts declare should furnish at least 100 inches of water, according to sand strata indications.

A. E. Buck and family, Stin Shield nda W. H. Millholland of Auld were in San Jacinto the first of the week. The grain harvest has just begun in that community, but no grain sales are yet reported.

Emile Pelltier has received the deed for the J. B. Maxwell five-acre improved home place on Central avenue. The consideration was $2500. Besides a comfortable house, barn and other buildings, the place is improved with two artesian wells, a cement reservoir and a small alfalfa field.

Mr. and Mrs. Will H. Stanley of the Soboba reservation, will leave the last of the week for Santa Ynez, to be absent two weeks on Indian matters. The Soboba school closed last Friday for a two months' vacation.

The second cutting of alfalfa is being cared for on the alfalfa ranches. The yield runs from one to one and a third tons to the acre. Alfalfa hay retails at present at $10 a ton, loose.

"UNWASHED" CONFER.

Democrats of Riverside County Hold a Pow-wow and Make Some Ticket Selections.

[BY DIRECT WIRE TO THE TIMES.]

RIVERSIDE, June 8.—[Exclusive Dispatch.] Democrats of the county held a conference this afternoon at which they announced this county ticket: Assemblyman, T. T. Porteous; Sheriff, Alexander Blair; Clerk, A. B. Pilch; District Attorney, F. M. Salles; Auditor, G. S. Brown; Treasurer, D. G. Mitchell; Recorder; I. S. Logan; Tax Collector, J. W. Jackman; Superintendent of Schools, C. T. Meredith; Public Administrator, J. M. Nash; Coroner, Dr. H. A. Atwood; Surveyor, A. T. Gollway; Supervisor First District; C. S. Burgess; Second District, Ben Bartee; Fourth District, A. T. Kilbell; Fifth District, John Shaver.

Four of these, A. B. Pilch, G. H. Brown, I. S. Logan and D. G. Mitchell, are Republicans and incumbents.

BUYS CORNER PROPERTY.

The purchase has been made by the Russ Lumber and Mill Company from Mrs. Mary Garcelon of the quarter block on the northwest corner of Mulberry and Seventh streets, for a consideration of $10,000. The lot has a frontage of 165 feet on Seventh street and the same on Mulberry street. The company a short time ago purchased the quarter block adjoining this property on the east, occupied by the Miller Manufacturing Company, giving the

family in attendance, Robert William Kimball of this city and Miss Helen McKnight of Pontiac, Mich., were united in marriage Monday evening at the home of the groom's mother, Mrs. Lewis Kimball, on South Main street. Rev. Horace Porter, pastor of the First Congregational Church, officiated. The bride wore a white lingerie gown and was unattended.

Marriage licenses were issued by the County Clerk today to Clarence Owen Rountree, aged 24, a native of Missouri and resident of Riverside, and Jeanette McGregor, aged 23, a native of Illinois and a resident of Oxnard; and to Bert I. Buchanan, aged 19, a native of Iowa, and Ida E. Minnikin, aged 18, a native of Canada; both residents of Riverside.

Officers elected by Riverside Lodge, No. 282, I.O.O.F., last evening were John L. Allison, noble grand; W. J. Nethery, vice-grand; A. A. Piddington, recording secretary, and F. P. Wilson, trustee.

At the regular meeting of Riverside Temple, Pythian Sisters, last evening, the officers elected were: Mrs. Louise Cunniff, M.E.C.; Mrs. Ruth Murphy, E.S.; Mrs. Delia Cross, E.J.; Mrs. Louise Allen, manager; Mrs. Carrie Shaw, M.R.C.; Miss Laura Pickle, M. of F.; Mrs. Amy Cox, protector; Mrs. Lillian Wilson, O.G.; Mrs. Mattie Seares, P.C.; and Mrs. Katherine McKee, trustee.

KEEP POSTOFFICE OPEN.

Word from Uncle Sam Reaches Palm Springs Relative to Having Summer "Vacation."

BANNING, June 8.—Postmaster D. M. Blanchard, who closed the Palm Springs postoffice recently for the usual summer vacation, has received word from Washington to continue to keep the office open. Palm Springs is chiefly a winter resort, and the excessive heat in summer has heretofore driven most of the populace to cooler retreats. This summer it is proposed to keep one or more of the hotels open, and the experiment is being watched with interest. The postoffice will probably remain open the year around hereafter.

Prof. J. A. McLean and family have left for their old home in Red Oak, Iowa. Prof. McLean has taught school forty years. He was once city superintendent in Omaha. He has decided to quit school work.

No hope is held out for the recovery of George Roddick of Monrovia, formerly a Banning merchant, who is unconscious at a hospital in Highland, following a fall from his motorcycle. He was going at a mile a minute at the time of the accident.

The almond industry at Banning has attained the point where a huller will be put in by F. M. Butler.

WALNUTS LOOK WELL.

Prospect of a Good Crop Reported in the Community About Fullerton.

FULLERTON, June 8.—Walnut authorities in this section report the crop conditions good and prospects are that this vicinity will have as good if not better crop than last year. The trees are in first class condition, and the blight has done practically no harm. Last year the trees were more heavily loaded at the beginning of the growing season, but the blight and a hot spell did considerable damage. With good weather conditions for the remainder of the growing season the general outlook for the crop is better all around.

The Fullerton Chamber of Commerce will contribute sixty boxes of oranges to the special train load which the Elks Booster special will take to Detroit next month. The oranges will be specially packed in wrappers with the Elks emblem and the words "Fullerton Placentia District, California." The fruit will be displayed there several days and then given away to visitors.

PERRIS.

PERRIS, June 8.—Samuel Poorman, in coöperation with his son, Edward, manager of the large Poorman ranch north of town, is preparing to start a dairy. He has built a stable with modern equipments large enough for 182 head of cattle. He is also building a cheese house, and expects for the present to make cheese.

Mrs. W. T. Noonan has completed the school census for this year. Perris leads all the rest of the schools in Riverside county in the largest proportionate gain of pupils of school age, over the report of one year ago. The census of this year gives Perris 176 school-children, against 115 of one year ago. Ethanac has also doubled, increasing from 15 to 30.

ANAHEIM.

ANAHEIM, June 8.—Mrs. R. L. Warner of Anaheim filed a criminal complaint yesterday with the justice of the peace against her husband, R. L. Warner, charging wife desertion. She reports that he has deserted her without any provision for her support. He took their only child, a five-year-old boy, on Sunday, saying he was going after a load of wood, and since then she has not seen or heard of him or the boy.

On account of increase in business of the local postoffice, the postmaster's salary has been increased from $2000 to $2200.

COLTON.

COLTON, June 8.—The San Bernardino County W.C.T.U. Institute was held at the First Presbyterian church in this city today. Among those who appeared in the programme were Mrs. W. Zanes, Mrs. M. Goodhart, Mrs. F. H. Owen, Mrs. A. G. Hartley, Miss Merle Zane and Miss Tocie Hanna.

The City Trustees have received their first monthly salaries. This is the first time in the city's existence that the Trustees have received any pay for their work.

MISSIONARIES ARE SAFE.

Evangelical Association Receives Tidings from Band Which Left Station in Fear.

[ASSOCIATED PRESS DAY REPORT.]

CLEVELAND (O.) June 8.—"All safe. Have appealed to proper authorities for protection."

This cablegram, received today by Rev. George Johnson, secretary of the Missionary Society of the Evengelical Association, was the first word from the association's ten missionaries in China, who, on May 13, cabled that they had been obliged to leave their station at Shen Chow Fu, province of Hunan, on account of a threatened uprising.

Since that date they have traveled about six hundred miles and now are at Kuling, in the province of Kian Si.

CRUISERS READY.

[ASSOCIATED PRESS NIGHT REPORT.]

WASHINGTON, June 8.—The cruisers Helena and New Orleans have arrived at Siakwan, on the Yangtse Kiang, to look after the interests of American missionaries in that quarter in the event that there should be

SAN DIEGO.

ROBBED HIM IN INSTALLMENTS.

CHARGE AGAINST MEN THAT POLICE WANT.

Victim Said to Have Been Kept in a Tent in the Outskirts of Town and Plied With Liquor Till He Had Signed Check After Check—Auto Overturns in Canyon Road.

[BY DIRECT WIRE TO THE TIMES.]

SAN DIEGO, June 8.—[Exclusive Dispatch.] Frank Brayer, a German laborer, is in custody of the police, held as a witness against Robert Stenn and A. H. Burns, who it is believed swindled Brayer out of money aggregating $700.

Some three months ago Brayer received a remittance of $1000 from relatives in Germany. At that time he was suffering from rheumatism. It is charged that Burns and Stenn, his closest acquaintances, filled him with whisky and took him to a tent on the outskirts of town on the pretense that he would soon be removed to the County Hospital. The charge is that Brayer was kept in such a drunken condition that he signed check after check until all of his money was gone except $200.

The bank where it was deposited became suspicious and reported the facts to the police. Detectives caused the arrest of Stenn here and forwarded a telegraphic warrant to Tucson, Ariz., for the arrest of Burns.

AUTO OVERTURNS.

While rounding a curve in a cañon road through City Park this afternoon a big automobile, owned by Harry Carling, of this city, ran off the embankment and overturned. Ed. Dockstader of Cawker City, Kan., one of the occupants, was injured. He was removed to a hospital where tonight it was said the extent of his injuries was not yet known. The driver, F. F. Wiseman, and Ed Fennel, a local automobile man, both escaped injury.

POSSE ON TRAIL.

Following a successful dash for freedom two desperate Mexicans, charged with highway robbery are headed for the Mexican line and a posse of deputy sheriffs is on their trail. The two men escaped yesterday while being brought to San Diego. One of the escapes is an ex-convict from Ensenada, Lower California. Up to a late hour this morning little trace of the men had been found.

EDITORS TO GATHER.

Members of the Southern California Editorial Association will hold their annual meeting at Coronado Tent City June 24, 25 and 26, according to a telegram received here from the secretary. This will be the third time the association has met at Tent City, and plans are being made to entertain them on a scale that will eclipse the record set by the two previous visits.

MOVE SOUTH TO WED

A marriage license was issued today to Lauren F. Moore, 27, and Katherine S. Hasleden, 23, both of Los Angeles. They came down on the afternoon train and were married by Rev. W. F. Crabtree.

Archie Mitchell and Edna Armstrong secured a marriage license here last Monday. He gave his age as 21 and she as 19. They gave San Diego as their place of residence. They came here in an automobile, remaining until yesterday, when they started for Ontario.

TARGET PRACTICE POSTPONED.

The semi-annual target practice with the ten-inch disappearing guns at Fort Rosecrans, scheduled for today, was postponed until tomorrow. This was necessary because of the delay of Capt. C. K. Ferguson's arrival from San Francisco. He was detailed by the War Department to act as umpire.

Receipts of city taxes are heavy, a record of $33,824 being made in a single day. The total for two days exceeds $50,000. This is the best record ever made by the treasurer's office.

A report read at the annual meeting of the Merchants' Association shows the membership during the year increased from 77 to 217. The retiring president, W. L. Prevert, was presented with a Knight Templar watch charm. Directors chosen are: M. F. Heller, C. W. Ernsting, F. M. Gazley, S. I. Fox, W. T. C. Cross, H. C. Chemberlin, E. Strahlmann, C. W. Jackson, W. L. Tibbals, W. E. Shaw, J. G. Milne, H. K. Weitzel, A. H. Blewener, J. A. Gillons, A. B. Marston, H. H. Stine, W. L. Frevert.

PRINCE WILHELM MARRIES.

Wedding of Emperor's Second Cousin at Potsdam an Event in German Society.

[ASSOCIATED PRESS DAY REPORT.]

BERLIN, June 8.—Princess Agatha Von Ratibor, one of the most beautiful of the girls in the society of Berlin, and Prince Frederick Wilhelm of Prussia, a second cousin of Emperor William, were married at the new palace in Potsdam today.

Dr. Dryander, the court preacher, performed the ceremony, following which Empress Auguste Victoria placed the Prussian princess crown upon the head of the bride. The nuptials were witnessed by many members of royalty from the minor German states.

The bride is the elder daughter of the Duke Von Ratibor and is 23 years of age. The Prince is the third son of the late regent of Brunswick.

Roads File New Tariffs.

WASHINGTON, June 8.—In consonance with the verbal arrangement with President Taft the railroads included in the western trunk line today filing tariffs with the Interestate Commerce Commission in cancellation of the tariffs which they filed to be effective on June 1. The commission's officers believe it will be nearly a year before an adjustment of the rates can be made by that body.

Your Boy

Ask your doctor how often he prescribes an alcoholic stimulant for children. He will probably say, "Very, very rarely." Ask him how often he prescribes a tonic for them. He will probably answer, "Very, very frequently." Ayer's Sarsaparilla is a strong tonic, entirely free from alcohol.

Children Who Are Sickly

Mothers who value their own comfort and the welfare of their children, should never be without a box of Mother Gray's Sweet Powders for Children, for use throughout the season. They break up colds, cure feverishness, constipation, teething disorders, headache and stomach troubles. THESE POWDERS NEVER FAIL. Sold by all drug stores, 25c. Don't accept any substitute. A trial package will be sent FREE to any mother who will address Allen S. Olmsted, Le Roy, N. Y.

GLACIER NATIONAL PARK.

BY J. W. SCHULTZ.

In passing the act for the withdrawal from settlement of the Glacier National Park, Congress rendered, not merely this country, but the world, not merely the people of this time, but of future ages, a most important service.

The country segregated embraces the crown of the continent, both slopes of the Rocky Mountains from the Canadian line on the north, south to the Great Northern Railway. In its most northern part the water flows from the sides of a mountain peak to the Arctic, the Atlantic and Pacific oceans. In this region the mountains rise abruptly from the level of the prairie to a height of ten and eleven thousand feet, and people who have traveled in the Alps say that for sublime grandeur they surpass anything to be seen in Europe.

The country is absolutely valueless as a farming or mining or stock-raising district, but the waters that flow from it are necessary to the irrigation of the Montana plains east of the mountains. By the passage of this act these streams will be conserved for all time.

Dr. George Bird Grinnell is the father of this park. In 1885 he made his first trip of exploration in it, in company with the writer, and ever since he has been using all his wide influence to have it preserved for all time for the students of natural history and lovers of the out-of-doors. The fauna and floral life of these northern mountains is preëminently Arctic. Here, and nowhere else in the United States outside of Alaska, are to be found the Rocky Mountain goat (really an antelope,) and such rare birds as the gray crown finch, ptarmigan and Bohemian wax-wing. Besides the goat, there are elk, moose, bighorn, deer, grizzlies and other animals of this zone, and they will now rapidly increase, and overrunning the country outside of the park, afford good shooting for the sportsman tourist.

When Dr. Grinnell and the writer explored this country they gave the names of prominent and faithful Blackfeet Indian friends to the different mountains and glaciers they discovered. It is a great satisfaction to look at the map of the region and see marked upon it such names as Red Eagle, Almost a Dog, Going-to-the-Sun and Rising Wolf Mountains, the Blackfeet and Grinnell glacier. Chiefs and trusty, self-sacrificing friends were these old-time friends. May their shadows regain in the Sand Hills what the white men deprived them of here.

HE DOESN'T APPEAR.

Charges of petty larceny against John and Charles Healy, who were accused of having stolen a load of hay from Stephen E. Ackerman, were dismissed by Justice Summerfield yesterday. Ackerman failed to appear to prosecute the case.

Tremont Terrace
Lots $350 to $850
Will Build to Suit You
EASY TERMS
Charles F. O'Brien Company
112 W. Sixth st. F3777, Main 3604.

Parker Lots, Arizona
$5 and $10 Down — $5 and $10 Per Month
Parker's strategic position as a railroad division and mining supply point, located in one of the richest agricultural sections in the West, entitles it to become one of Arizona's largest cities. Parker lots are unusual bargains at present prices.
G. A. MARSH CO., Branch Office, 124 South Broadway.

SEMI-TROPICAL LANDS
In Southern Nevada. California climate excelled. Unlimited artesian water. Soil produces $125 net per acre upwards. On main line R. R. Sure profits under our limited offer. Send for pamphlet.
VEGAS IRRIGATED LANDS CO.,
2 Nevada Bldg., Las Vegas, Nev.

SEE
HOLLYWOOD PARK TERRACE
To Build up and Start the Trees. We are going to sell 100 lots at Cost.
BUY NOW AND MAKE A PROFIT.
Dow-Smith Co. Floyd F. Lewis
618 Mason Building. 519 Hellman Bldg.

BEVERLY HILLS
PERCY H. CLARK CO.,
311 H. W. Hellman Bldg.
Main 672. A 7819.

FREE
STEREOPTICON LECTURE
ON
OCEANO BEACH
TUESDAYS & FRIDAYS 8 P.M.
207 S. BDWY.
SUITE 121

EUCLID HEIGHTS
A handsome new 5-room modern bungalow, up to date in every detail, large lot, 47x165, high, sightly, right off yellow line, 15 minutes to Broadway. Only $2500; terms. See FRED A. ROSENFELD, owner and builder, 208 Fay Bldg., 3rd and Hill sts. Tel. A6194.

ARLINGTON PARK TRACT
The peerless subdivision of the new southwest. Lots $1000 and up. Easy terms.
G. E. CATUDAL, owner. Offices at tract, Corner Jefferson and Arlington Streets.
GEO. J. COTE, Agent.
720 H. W. Hellman Building.

The Los Angeles office of
Co-Operative Land & Trust Co.

Cured In Five Days
Hernia, Piles and Varicose Veins

M. J. TILLOTSON, M.D.
Established 20 Years.

Many Cases Permanently Cured
TREATMENT. Most Time-Saving Natural. Most Safe. No Detention Occupation, Family or Home. A and Permanent Cure. I Will Gi To Any Charity as a Guarante Every Statement in This Announ is True.

I am the only Specialist in Los Angeles who is sole owner of his office and equipment, who does not advertise a fictitious name and photograph. I publish my true photograph, correct name, personally conduct my office. I am the longest established, most successful and reliable, as medical credentials and press records prove. I make this statement that you will know you consult a celebrated Specialist, who sees and treats patients personally. I possess skill and experience, acquired in such a way that no other can share and should not be classed with medical companies. Experience is the safe standard by which judgment may be valued, and it is unwise and expensive to embrace the statements of medical companies. It is impossible for a medical company to attend college. Companies have no diploma or license to practice medicine in California or any other State. Medical companies usually are named after a doctor. A portrait whose personality and identity are indefinite, is selected and published as the legitimate specialist of the office. Hired substitutes or ordinary doctors with questionable ability, give consultation, examination and treatment.

A thorough investigation should be made by every ailing person as to the specialist he consults. Duty to destiny to self and those who depend upon you demand the best medical attention. I have the ability and can give you this service. I have always charged a very reasonable fee, so that my services may be obtained by any one who sincerely desires to be cured. I make no misleading statements or unbusinesslike propositions; neither do I desire to be particularly independent, and I would like to have you for a patient, if you will come to me on a strictly professional basis, and the inducements that I offer, which are my ability, and thirty years' successful experience, Free-Saving Treatment and Guarantee of cure of certain Diseases.

NO MONEY REQUIRED TO COMMENCE TREATMENT. Many patients have no confidence in their doctor, because he demands pay before a cure has been effected, and there are many who have been misinformed about their condition, or through unsuccessful treatment have become skeptical and think there is no cure for them. I want an opportunity to treat such cases. It makes no difference about the financial part, as I accept pay for my services as benefits are derived, when I am satisfied the patient is reliable. Health is capital at interest. I will prove my ability to cure you before asking pay for my services.

WRITTEN GUARANTEE.

Dr. Tillotson's Written Guarantee means a cure or no pay for services. I guarantee to cure certain diseases or refund every dollar you have paid me for my services. My services cost you nothing unless I cure your Varicose Veins, Hernia, Piles, Fissures, Ulcerations, or any disease I guarantee to cure. My terms are reasonable and no more than you are willing and able to pay.

READ MY BOOK—It contains information every young man, husband and should have regarding himself. Book Sent Free to those who, in my opinion, be benefited by it. Call or write before treating for disease or disorder.

Office Hours—8 a.m. to 12 m.; 1 to 5 and 6 to 8 p.m. Sundays, 9 a.m. to

I Offer a Free Consultation and Examinatio
ENGLISH, GERMAN, SWEDISH, NORWEGIAN, DANISH, SPANISH SP
H. J. TILLOTSON, M. D.
Entrance 254 South Broadway, Cor. Third and Broadway, Los Angel

TRUSSES SELDOM CURE RU
Disregard for existing Hernias many lives. The smallest hernia most dangerous to life, because of creased liability to strangulation. aware that a great deal of fraud practiced on the public in connect the alleged cure of Rupture and wh positively that I cure Rupture. cured, I do not expect any one t my statement, without investigatin professional work. My claim to p fidence is based on absolute facts plished results. At a personal cos will make a free examination and plain every detail of your Hernia a demonstrate to you the curative valu method I have discovered. I ca careful investigation of any patie sincerely desires to be cured. ture, in selected cases, with perfe and entail no suffering, and do no you from occupation. I never w antee. Many cases cured in one treatment.

PILES, FISTULA, RECTAL

These diseases are very common, frequently found in persons of m advanced age; are exceedingly often very painful, and sometimes dangerous, and frequently cause pleasure or occupation. The great success are the result of my origi ence; my treatment is painless, cure Piles without cutting. Some cured by one or more treatments not cure your Piles, you owe me Rectal Diseases, my treatment does you anything. Gentlemen: If come from treating many cases, and a cure of Piles, Fistula, Rectal cure and all curable Rectal Diseases

LIVER BLOOD STR

The great clearinghouse of a body is the blood stream. Your are your bank account. Your ca pernicious disease is by and large corpuscles. My blood-making, tying remedies have been tried along My blood-cell remedies will enrich and increase the blood cells and nerve centers. I want to prove my expense that my blood-making purifying remedies give new life health and life to nerve centers.

KIDNEY AND BLADDER

With these diseases you may complications than are presented other diseased organs. By my me tion of the bladder by my meth curately the diseases and by my cal examination and urinalysis I of the condition of the kidneys, ing foundations for scientific

[Announcement Copyrighted.]

Real Estate Directory.

Rental Department
For Stores, Offices and Houses,
ROBT. MARSH & CO.,
Security Building, Main Floor,
Telephone Exchange 178. Entrance Fifth Street.

LOMITA
Little Farms in the San Pedro Harbor district, where consolidation makes values rise. $425 per acre and up.
W. I. HOLLINGSWORTH & CO.,
123 West Sixth Street.

Yucaipa Valley
Red Apple Land
Ask for particulars
Redlands, California, or
330 West 6th St., Los Angeles
Main 2902; F5038

A Panama Acre
Southwest, for price of near-by lots, $450 and up. Easy terms, 6 per cent. interest. See McGRATH & KILFOIL, With STRONG & DICKINSON, 147 South Broadway.

Home for You is
CENTRAL SQUARE,
—on easy payments—in the "Shoestring Strip," directly in the path of the city's growth toward San Pedro Harbor.
DANIEL STONE & CO.
118-116 Henne Bldg. Los Angeles.

Walnut Groves
5 and 10-acre Tracts
Full bearing trees, rich soil, abundance of water. Only 15 minutes from city on Whittier electric line. See
MOON AND ISBELL,
F-3886 317 Central Bldg.

Weekly Excursions to
CORCORAN
See NEWPORT & MILNER,
Gen. Agents for Security Land & Loan Co., 204-209 Central Bldg.
Sixth and Main.

SHARES $1 NOW
HOME BUILDERS
314-15-16 Story Building, Sixth and Broadway, Los Angeles, Cal.
Main 447. Home F 6643

VAN NESS
Avenue Square

Minimum Temperature On
LA SIERRA HEIG
for summer
Lemon land, 20 degrees.
Orange land, 27 degrees.
Abundance of water—1 inch every 5 acres, goes with the land and get our booklet, a real "Souvenir of Riverside."
RIVERSIDE GROVES & WAT
821-838 Central Bldg.

BEAUMON
Beautiful country home site Miravilla.
3000 feet elevation.
Mountain water.
Choice apple, pear and cherry & and 10-acre tracts.
BEAUMONT LAND & WATE
319 Central Bldg., Los Angele

TAKE EAGLE ROCK VALLEY BROADWAY
OCCIDENTAL COLLEGE
W. A. ROBERTS REAL
BROAD

Alfalfa and Walnut La
SAN JACINTO VASAN
Easy Terms. Via Riverside
R.R. $5.00 ROUND TRIP. Out
Every Day. Leave Home at
Before Going.
BEAUMONT AND PERRIS LAND
700-6-9 UNION TRUST BLDG.
AND SPRING STS.

HOMES
INVESTMENT BUILDING
HOMES

Home Build
Gives you opportunity to partic the profit of Los Angeles up stock now $1.00. Pays 10 per dends, payable quarterly. 627 H way. Ground Floor Mason Opera

Vermont Squa
On Normandie, Vernon and S avenues.
Lots $700 and up. Easy te
SOUTHWEST LAND C
416 Pacific Electric Build

Yorba Linda Orange

CURES

M. S. CHENOWETH, M. D.,
THE MASTER SPECIALIST.

My large and special practice has fitted me to cure Varicose Veins, Hernia, Piles and Fistula without resorting to experiment, and the cures I have effected are the best proof of my ability to do just as I claim. I know just what is to be done in each case, and lose no time in doing it. You do not suffer any pain or lose time. My cures are not only for the time being, but I guarantee them to be permanent.

You Can Pay When Cured

I am the oldest licensed and longest established specialist in California. I am a graduate of one of the largest medical colleges in the United States. I was physician in outdoor clinic, St. John's Hospital, St. Louis, Mo., 1885-1889, and railway surgeon on Harriman lines in Colorado for four years. Member of American Medical Society six years, and the author and publisher of medical works of recognized authority. I do not hide under a fake name, nor publish a false picture, nor make a false statement of any kind. I personally own and conduct my office, treat my patients, and treat them personally from the time they come to me until I discharge them as cured.

FREE CONSULTATION AND ADVICE

I offer not only FREE consultation and advice, but of every case that comes to me I will make a careful examination and diagnosis without charge. Ailing persons should not neglect this opportunity to get expert opinion about their trouble.

My offices are open all day from 9 a.m. to 9 p.m., and Sundays from 10 to 12.

Dr. M. S. Chenoweth
453½ S. Spring St., Los Angeles

CHEAP PRICES FOR EYE GLASSES

Given by some optical houses are for simple second quality spheres or magnifying lenses and are really cheating you at part of your sight and comfort, and in many cases, do irreparable injury and cause blindness. The cheapest is the most expensive in the long run. Better see a regular oculist like
R. C. C. LOGAN, Eye Surgeon and Specialist, 600-602 Grant Bldg.

Crown Combinola
The Best Player Piano
SMITH MUSIC CO.
406 W. Seventh St.
Out of the High Rent District

Mens Sample Suits $15
Regular $25 Values
FOREMAN & CLARK
Fifth Floor Citizens Nat Bank Bldg

Wood Bros
Men's Clothes

BUSINESS. Barometer of the Markets—Financial.

FINANCIAL.

OFFICE OF THE TIMES.
Los Angeles, June 8, 1910.

CLEARINGS. Bank clearings yesterday $6,110,625.11. For the corresponding day, $2,458,063.36; for the same day of 1,652.13.

	$2,092,747.84
	2,525,977.21
ay	3,110,635.11
	$9,330,360.36
e, 1909	6,821,323.77
e, 1908	5,061,251.31

ng are the quotations on general and securities listed on the Los Angeles change, ground floor, I. W. Hellman Fourth and Main streets, for yesterday of the exchange:

OIL STOCKS.

	Bid.	Asked.
ated Oil	$ 55.00	$ 60.00
Crude Oil Co	....	.65¼
leum Co. pfd	....	95.00
leum Co. com	65.00	....
d Oil	90.50	60.75
w Oil	1.50	....
Midway Oil Co	.50	....
	2.07	2.25
Oil Co	.33¼	....
a Oil	.32	.35
Co	1.52½	....
il Co	....	.75
	....	.15
Co	.33	....
Pet. Ltd. pfd	67.00	67.75
Pet. Ltd. com	25.50	27.00
Petroleum Co	1.36¼	....
and Co. (Oil)	.55½	.59
Oil Co	1.40	....
Oil Co	....	.33
& L. Co	.13	....
ch Oil Co	....	1.61
ge Oil Co	....	.50
Oil Co	....	....
Oil Co	108.00	108.50
rovident Co	104.50	105.50
t Oil com	9.00	....
Union	....	100.00
Midway Oil Co	....	.35
Development Co	.08¼	.08¾

BANK STOCKS.

	Bid.	Asked.
& Day Bank	$ 45.00	$112.00
o. California	....	130.00
Bank & Trust	150.00	....
National Bank	111.00	185.00
National	230.00	234.00
al National	148.00	....
& Mer. Nat'l	270.00	....
ank of L. A	12.50	....
ional	465.00	500.00
merican Savings	323.00	345.00
avings Bk. of L. A	116.00	120.00
National Bank	300.00	....
& Trust Co	150.00	....
k of California	190.00	....
k of Commerce	200.00	....
ern Trust Co	75.00	85.00

share paid up.)

BONDS.
(All bonds sold flat.)

	Bid.	Asked.
Petroleum Co	.84	.86
Oil Co	.95½	....
Water Co	.92	....
wer & W. Co	.99	....
Water Co	.98¼	....
ectric Co., 1s R	....	.102
ric Co., old issue	.101	.104
phone Co. 1st	81¼	.86
Co., 1st Reg	.70	.72
1st Con. Mtgs	....	101¼
Ry. 1st Rfdg	.100	....
dway Co	....	.110
ction Co	.102	.130
ction Co. 1s	.101	.103
Nat'l Gas Co	....	....
man & Hill	.97	99½
ectric Ry. Co	.101	103½
ht & Power Co	.97¼	....
H. T. & T. Co	....	.99
Water Co	.98	....
H. T. & T. Co	....	.73
H. T. & T. Co	....	.95
Home Tel. Co	....	.75
T. & T. 1st Mtgs	....	....
Water Co	.99	....
portation Co	.80	.92½
T. & T. pfd	.63	....
ter Co	.99	....
T. & T. Co	....	....

RIAL AND PUBLIC UTILITIES.

	Bid.	Asked.
and Cement Co	$130.00	$154.00
ectric pfd	76.00	80.25
ectric com	....	62.50
Sugar, 1st	41.00	43.00
phone pfd	37.00	38.00
phone com	8.00	....
W. P. Co	17.00	25.00
ycle Club	....	10.00
Wks. Co	90.00	....
ment Co	2.05	....
P. Co	27.50	28.50
al Life Ins. Co	250.00	....
Stone Co. of Cal	4.40	4.60
Co	....	35.00
H. T. & T. Co	....	25.00
H. T. & T. Co	....	22.50
H. T. pfd	19.00	....
Co	....	1.50
ater Co	....	100.00
ract Co. pfd	250.00	....
T. & T. pfd	21.00	39.00
ity Corp. pfd	....	100.00
ract Co	21.00	39.00
T. & T. Co	....	99.50

Morning session: 40 Home Telephone 50; 40 do. at 37.50; 20 do. at 37.75; 10 do. at 38; 10 do. at 38.25; 40 do. at 38.50; 10 do. at 38.75; 10 do. at 39; 10 do. at 39.25; 10 do. at 39.50; 10 do. at 39.75; 10 do. at 40; 10 do. at 40.25; 10 do. at 40.50; 10 do. at 40.75; 10 do. at

TON&CO.
hird Street. MAIN 8178.
icago, New York and Boston.
N, COTTON, COPPERS.
GE AND ALL LEADING EXCHANGES.
PASADENA CUSTOMERS CALL 48 HOME.

van
NEW YORK
CHICAGO
SAN FRANCISCO
LOS ANGELES
RADBURY BLDG.
e System ever organized.

In Watts
In Cairo, Egypt, or any other part of the world you can readily cash the Travelers' Cheques that we issue. They are absolutely safe and self-identifying. Beyond doubt the most convenient way to carry money when traveling. Ask for particulars.
MERCHANTS BANK AND TRUST CO.
207-9-11 SO. BROADWAY

Kind Thoughts
have been sent to us and been sent out by thousands of our friends. Kind notes and deeds by thousands of those who have sent the kind thoughts answer us of their faith and confidence with the sentimence of all of these answer is absolutely sure. Every day we are having evidence of the work of our friends.
ALL NIGHT & DAY BANK
SIXTH SPRING STS

Investment Bonds
SECURITY
Central Income Property.
Convey Ownership Rights
Pay 6½% to 7% and carry
Growth in Value Profit.
THE TRUSTEE COMPANY
324 S. Broadway, Suite 204-5

WM. R. STAATS CO.
106-07 W. 4th St., Los Angeles
69 So. Raymond Ave., Pasadena
BONDS Municipal, Corporation
And
High-Grade Dividend Paying STOCKS
We Issue Travelers' Cheques of the American Bankers' Association

WE BUY AND SELL BONDS
The Southern Trust Company
COMMERCIAL, SAVINGS, TRUST
114 WEST FOURTH STREET
The "Wall Street" of Los Angeles

Barroll & Co.
S ANGELES, SAN FRANCISCO, PORTLAND
BONDS
Buy Pacific Consolidated Stone Stock
At the Market
For information call or address KENBRECHER SYNDICATE, LTD. 122 W. 6th St. Both Phones.

BUY NOW
Oil Assured
e California Standard Oil Co.
308-310 Laughlin Bldg.

owhan Petroleum Company
Stock now selling at
Thirty Cents
CUSTER, McBRIDE & MILLER,
Fiscal Agents.
Suite 228 Merchants Trust Bldg.

A cumulative Doubly Preferred Stock that assures at least 7%
In Realty Improvement and Home Building.
Architectural Construction Co., 727 W. P. Story Bldg.

nowball-Sullivan Co.

THE WEATHER.

COMPARATIVE TEMPERATURES

	Max.	Min.	Mean		Max.	Min.	Mean
Boston	80	60	64	New York	66	48	52
Washington	76	62	61	Buffalo	64	50	52
Pittsburgh	74	48	56	Cincinnati	74	54	64
Chicago	64	52	60	St. Paul	72	52	62
St. Louis	72	60	66	Kansas City	80	56	68
Cleveland	68	48	58	Jacksonville	88	70	79
Los Angeles	72	54	62	Seattle	66	50	58

The maximum is for day before yesterday; the minimum for yesterday. The mean is the average temperature for the two days.

LOCAL OFFICE U. S. WEATHER BUREAU, Los Angeles, June 8.—[Reported by A. B. Wollaber, Local Forecaster.] At 8 o'clock a.m. the barometer registered 29.97; at 5 p.m., 29.92. Thermometer for the corresponding hours showed 58 deg. and 69 deg. Relative humidity, 8 a.m., 82 per cent.; 5 p.m., 51 per cent. Wind, 8 a.m., northeast, velocity 5 miles; 5 p.m., northwest, velocity 12 miles. Maximum temperature, 74 deg.; minimum, 54 deg. Rainfall for season, 12.61 inches. Barometer reduced to sea level.

Weather Conditions.—The trough of pressure extends over the eastern slope of the Rocky Mountains Tuesday morning is advancing slowly eastward, and this morning covers most of the Plains States. It has caused good rains in the Mississippi and the Missouri valleys, and slightly higher temperature from the Rocky Mountains eastward to the Great Lakes. Elsewhere in the United States fair weather has prevailed, under the influence of high-pressure areas which this morning cover the North Pacific and the Atlantic States. The indications are for fair weather and slowly rising temperature in Los Angeles and vicinity for the next thirty-six hours.

Forecasts.—Local forecast for Los Angeles and vicinity: Fair tonight and Thursday, with slowly rising temperature; light northeast, shifting to west.

Riverside, Pasadena, Redlands and San Bernardino: Fair tonight and Thursday, with slowly rising temperature.

California south of the Tehachapi: Fair tonight; Thursday, fair and warmer.

SAN FRANCISCO, June 8.—Forecast: San Francisco and vicinity: Fair, warmer, Thursday; light north wind, changing to moderate west.

San Joaquin Valley: Fair, warmer, Thursday; light north wind, changing to south.

Sacramento Valley: Fair, warmer, Thursday; light north wind.

Northern California: Fair, warmer, Thursday; light north wind, changing to south.

Nevada: Generally fair Thursday and Friday.

YUMA (Ariz.) June 8.—[Exclusive Dispatch from the U. S. Reclamation Service.] Gauge height Colorado River, 22.30.

GENERAL EASTERN.

SPECULATORS PREFER JULY.

SELL SEPTEMBER OPTIONS AND REINVEST.

Close in Wheat Is Firm With All Prices a Shade Higher—Corn Also Finishes at an Advance, While Oats Show a Decline—Provisions Slightly Up.

[ASSOCIATED PRESS NIGHT REPORT.]

CHICAGO, June 8.—Active spreading between July and September options received some attention today in the wheat trade. Selling the latter delivery while buying the earlier was the favorite form of speculation. Leading in the movement was a prominent elevator concern, which issued a bullish circular after having been rather conspicuous on the bear side. The close was firm, with July ⅛@¼ net higher, and the other months a shade to ¼c. Corn finished at an advance of ¾c to 15/16c and oats showed a decline of a shade to ⅛c. Final figures in provisions were 2½c to 37½c above last night's level. As the government crop report was not due until after the end of the session, a disposition to indulge in scalping as a temporary occupation seemed natural with a large number of operators in wheat. Towards the end of the day most of the guessing inclined to the idea of a moderately bullish document from Washington. Following the advance profit taking on the part of the dealers who had bought during the early hours led to a sharp break in September, but the effect was partly overcome by transactions before the expiration of the last fifteen minutes. It was asserted that the southwest was having too much rain for the season of the year. September ranged from 90⅞ to 91⅝@92c, closing at 91¾. General buying of corn was induced by large shipping sales. From 56¾c at the opening, September advanced to 57⅝, and finished steady, ⅝c up at 57@57⅛. The cash market was firm. No. 2 yellow closed at 69¾@69¾. A bearish showing looked for in the government report made oats 4 to 5 cents lower. Trading was not large. September varied from 35¼ to 35⅝@35⅞, closing 5@5½ down at 35½. A bulge in provisions was followed by heavy profit-taking. Pork is 10c and retained an advance of 12½c to 25c, lard 15½c and ribs, 10@12½c to 17½c.

Grain Movements.

Articles.	Receipts.	Shipments.
Flour, barrels	25,800	23,000
Wheat, bushels	137,200	248,100
Corn, "	453,700	875,400
Oats, "	334,000	430,300
Rye, "	7,000	1,000
Barley, "	88,000	13,900

Grain and Provisions.

CHICAGO, June 8.—Following is range of quotations today:

Wheat—	Open.	High.	Low.	Close.
July	94¼	95¾	94⅛	95¾
September	91	91¾	90⅞	91⅝
December	90¾	91¼	90¼	91⅛
Corn—				
July	57	57¾	57⅜	57¾
September	57⅛	57½	57	57⅜
Oats—				
July	37	38¼	36¾	37¾
September	35¼	35¾	35⅛	35½
Pork—				
July	22.12	22.37	22.12	22.35
September	21.60	21.90	21.60	21.75
Lard—				
July	12.22	12.45	12.27	12.37
September	12.27	12.37	12.22	12.27
Ribs—				
July	12.00	12.00	12.00	12.12
September	11.22	11.42	11.37	11.35

New York Curb Stocks.

[Special Service to The Times by E. F. Hutton & Co., 122 West Third street, Members of the New York Stock Exchange.]

NEW YORK, June 8.—The curb market eased off a little from top prices with the exception of Ely Central, which was strong as Hields buying. Indications point to a more active market with higher prices.

The Copper Producers' report showing an increase of 18,000,000 pounds, which was greater than expected was received in a negative way. In brass the stocks really improved after the publication of the Producers' report.

The Boston market is in a thoroughly liquidated and oversold condition, which previewed prices from making any serious decline.

The following were the closing bid and asked quotations:

	Close- Bid.	Asked.
Am. Tob.	225	
B. S. Gas	6	6⅛
Boston Con.	17	18
British Col.	5¾	6¼
Butte Coal	3¾	4
Cliff Subway	2	2½
Cons. Ely	6	6¼
Dominion	1	1 1-16
El Rapo	2¾	3
First Nat'l	87½	88
Giroux	7¾	8
Gold Coin	2 15-16	3
Gold Dust	2¾	3
Goldfield	1	1 1-16
Greene Can.	17	18
Kerr Lake	6¾	6⅞
La Rose	4¾	5
Mason Val.	1 15-16	2
Nipissing	11¼	11½
Rambler	1	1¼
Standard M.	2	2½
Stewart	46	47
Tonopah	1	1 1-16
Tonopah Ex.	1	1 1-16
Trinidad	6	6½
Tri-Bullion	¾	11-16
Tono. Ext.	80	90
United Cop.	53½	54
Utah Con.	35	36
U. S. Red.	1	1¼
Yukon G.	4 5-16	4 7-16
Ray Central	2⅝	2 9-16
Ray Con.	2	2 1-16
Ray Central	1	1 1-16
Gila	6¾	7¼
Chino	13½	13¾
Inspiration	7¼	7⅝
Mason Val.	7¾	8
Ariz. & Mex.	38	40
Hancock	27½	28
Calumet	3	3¼
Quincy	70	72
Osceola	72	73
Phoenix	1 15-16	2
Shannon	7¾	8
Trethewey	7¾	8
Bonanza	2	2¼
Boston Ely	2¾	3
Corbin	3	3¼
Keystone	3¾	3⅝
Live Oak	30½	31
Lake	6¾	7¼
Tuolumne	1	1⅜

New York Cotton Market.

[By Private Wire to E. F. Hutton & Co., Members New York Stock Exchange, No 112 West Third st.]

NEW YORK, June 8.—Although the demand of short seems to have been temporarily satisfied, the market so far has failed to develop anything worthy of the name, and these who were playing for a reaction appear to have been satisfied with small profits. However, the demand for real cotton in Liverpool, judging from today's sales of 12,000 bales at 6 points above American points, is far from being filled, and no trade conditions have been in favor of retrenchment and in fact, even if America does not take another bale, stocks of all kinds in Great Britain are 92,000 bales less than in 1909, and afloat are 61,000 bales less. Contract stocks of all kinds are 229,000 bales less than two years ago, while world's stocks of American are 182,000 bales less. The amount of American cotton afloat for Europe is 25,000 bales less than in 1909. Spinners' takings last week (Chronicle figures) were 325,000 bales, and if they take only 170,000 bales per week from now until August 31 (thirteen weeks) they will have taken the entire present visible supply of 1,904,807 bales of American leaving the world's stock something like 624,000 bales, compared with 1,472,000 last year and 989,000 bales on August 31, 1909.

Logan & Bryan's letter says: "Very mixed ideas of the prospects of the next crop accounts. Those ideas ran from big to enormous, there are but few conservative and no small crop theorists. The fact that the world needs a big crop does not seem to be half as well acknowledged as the fact that it is the usual thing for a small crop to be followed by a large one. Wall Street speaks confidently of the idea that the cotton acreage will be more intense than usual this year, but intensified farming in the South is but an iridescent dream. A month ago the bears did not admit, in fact, they did not even admit, the scarcity of the spot articles and predictions were free that the bull crowd could not carry their July and August deal to a culmination. Now, these people see spot famine before a new crop and all state that the bulls could not lose if they tried. A month ago, there was the talk that the spinners were well supplied and there was no spot demand, now the other extreme is being indulged in. Whatever the price may be in July or August, any whatever pyrotechnics the market exhibits, they can be but one result, we will start into the new crop with a mere handful of cotton at the counted points of the world, and with the warehouse stock of the mills almost at the vanishing point. Attracted by the discount and urged by the forward orders for middling, the spinners of Europe have been for some time quiet buyers of distant months, and were lower prices to follow with a continuation of the exaggerated good crop accounts we are now having they would have to use those purposes for nearly half of their requirements for the season. Those who are selling these mills this cotton are speculators. They do not yet own the cotton. The maximum of good weather has been their fortune thus far, but the market seems to have reached that point of absorption where even good weather does not hurt price levels. A gradual accumulation of short interest will furnish a buying power in time that will give us a much better market.

Following is range of quotations today:

Option—	Open.	High.	Low.	Bid.	Close— Ask.
January	13.12	13.20	13.12	13.20	13.21
March	13.24	13.34	13.24	13.31	13.32
June	13.30	13.39	13.30	13.11	13.12
July	13.16	13.24	13.16	13.21	13.22
August	14.09	14.17	14.09	14.7	14.8
September	13.12	13.19	13.08	13.16	13.16
October	12.59	13.03	12.59	12.41	12.42
November	12.47	12.50	12.47	12.39	12.40
December	12.39	12.44	12.34	12.23	12.24

Market firm.

New York Bond List.

[Furnished by Logan & Bryan, Members New York and Boston Stock Exchanges, Bradbury building.]

NEW YORK, June 8.—Following were the closing quotations on the bonds:

	Bid.	Asked.
Am. Tel. & Tel. Conv. 4s	99½	100¼
American Tobacco 6s	73	80
American Tobacco 4s	105½	106
Atchison Gen. 4s	93½	99
Atchison Conv. 4s	100½	101
Atchison Adj. 4s stamped	90	90
Atchison Conv. 5s	108	109
Atlantic Coast Line Con. 4s	93½	94
Au. C. L. (L. & N. Coll.) 4s	89¾	90
Balt. & Ohio 4½s	96¾	97
Balt. & Ohio 4s	86¾	87
Brooklyn Rapid Transit 4s	83	83¼
Can. So. 1st 5s, Ext.	104	104¼
C. & O. 4½s	101¾	
C. & O. Gen. 4½s	96	96¼
C. H. & Q. Ill. 4s	93½	93¾
C. B. & Q. General 4s	87½	88¼
Central Pacific 1st 4s	91	91¼
Chicago & R. Ill. 4s	81	83
C. R. I. & P. Ref. 4s	87¼	87½
C. R. I. & P. Col. Trust 4s	75¾	76
Colo. & So. 1st 4s	95¾	96
Denver & Rio Grande 4s	93¾	93¾
Del. & Hudson Conv. 4s		102
Erie 1st Con. P. L. 4s	87	87½
Inter-Met. 4½s	78½	79½
Japanese 4s	90¾	90¾
Japanese 1st 4½s	94	94½
Japanese 2nd 4½s	93½	94
L. & N. Uni. 4s	97¾	98
M., K. & T. 4½s	85½	86
Missouri Pacific 4s	77½	78¼
N. Y. Central 3½s	85¾	86
N. Y. Central L. S. 3½s	90	91
N. Y. Central 4s	97¾	97¾
N. Y. City 4½s of 1957	104½	107
Norfolk & Western 4s	97¾	98¼
N. & W. Conv. 4s	100½	100¾
N. Y. Ont. & W. 4s	95	96
Northern Pacific P. L. 4s	100	100¾
Northern Pacific 3s	70½	71¼
Oregon Short Line 4s	93	93¾
Oregon Ry. & Nav. 4s		96
Pennsylvania Ry. 4s of 1948	102¾	103¾
Philippine Ry. 4s	89	90
Reading Gen. 4s	93¾	94
Republic of Cuba 5s	102	103
Southern Pacific 1st Ref. 4s	90¾	91
Southern Pacific Col. 4s	94¾	94¾
Southern Ry. 4s	76¾	77
St. L. & S. F. Gen. 6s	109½	111
Unionn Pacific 1st 4s	100¾	100¾
Union Pacific Conv. 4s	104¾	104¾
Union Pacific Ref. 4s		96¼
U. S. Steel S. F. 5s	102¾	103
U. S. 2s reg.	100¾	101
U. S. 3s reg.	102	102½
U. S. 3s coup.	102½	103
U. S. 4s reg.	114½	115
U. S. 4s coup.	114½	115¼
U. S. 2s reg.		97
U. S. R. F. & F. 4s		97
U. S. R. of St. L. 4s		97½
Wabash 1st 5s	87¾	88
Western Union 4½s	98	98¼
Westinghouse Conv. 5s	98	98½
Wisconsin Central 4s	94	94¾
West Shore 4s	101	101¼

Boston Copper Market.

[Furnished by Logan & Bryan, Members New York and Boston Stock Exchanges, Bradbury building.]

BOSTON, June 8.—The copper market today was dull and featureless. With the exception of persistent buying of Lake, there was little of consequence in the day's trade. We do not look for any immediate upturn in the copper stocks, but we believe that any of the good stocks purchased around the present level, with a view to holding, will pay handsome profits within a reasonable time. Following were closing quotations on the Boston Stock Exchange:

	Close- Bid.	Asked.
Ahmeek	125	
Adventure	6	6¾
Ariz. Com'l.	16¼	
Arcadian	6¼	6
Arnold	—	7
Allouez	39	40
Atlantic	6¾	7¼
B. S. Gas	22	
Butte & L.	19	
Butte Coal	13½	13¾
Black Mt.	30	35
Centennial	16	17
C. & Ariz.	61	62
C. & Hecla	670	
Con. Mercur	11	
Copper R.	64	
Cum. Ely	5	7
Davis Daly	1¼	1⅝
Daly West	8	8½
East Butte	6	6¼
Elm River	1	1⅛
Bohemia	1	1⅛
Cactus	2¾	3
Con. Ariz.	2	2¼
Chief Cons.	1¼	1¾
Chino	13½	13¾
Ray Cons.	17½	17¾
First Nat'l	3 9-16	3 11-16
Franklin	11¾	12
Granby	39	40½
Giroux	7¼	7⅝
Granite Can.	7¼	7¾
Hedgetia	3	3½
Hancock	27½	28
Isle Royale	18½	19½
Kew. Con.	2¾	2¾
Lake Cop.	53	53½
La Salle	12	12½
Majestic	66	68
Miami	20¾	20¾
Mohawk	49	51½
Michigan	4¾	5
Mass. Cop.	7¾	7⅞
Mayflower	69	70
N. Butte	21¾	22
Nev. Cons.	20¼	20½
Sup. & Pgh.	11¾	12
Trinidad	¾	11-16
Tenn. Ex.	89	91
United Cop.	53½	54
Utah Con.	35	36
U. S. Red.	1	1¼
U. S. R.	1	1⅛
Yukon G.	4 5-16	4 7-16
Ray Central	2⅝	2 9-16
Ray Con.	2	2 1-16
Ray Central	1	1 1-16
Gila	6¾	7¼
Chino	13½	13¾
Inspiration	7¼	7⅝
Mason Val.	7¾	8
Ariz. & Mex.	38	40
Hancock	27½	28
Calumet	3	3¼
Quincy	70	72
Osceola	72	73
Phoenix	1 15-16	2
Shannon	7¾	8
Trethewey	7¾	8
Bonanza	2	2¼
Boston Ely	2¾	3
Corbin	3	3¼
Keystone	3¾	3⅝
Live Oak	30½	31
Lake	6¾	7¼
Tuolumne	1	1⅜

New York Metal Market.

NEW YORK, June 8.—The market for standard copper was weak with spot and all delivery up to the end of September closing at 12.25@12.50. London market quiet with spot quoted at £56, 7s, 6d and futures at £57, 2s, 6d. Arrivals of copper at New York reported today were 1240 tons. Custom-house returns showed exports of 441 tons making 2233 so far this month. Local dealers report a quiet but steady market, with lake quoted at 12.75@13.00; electrolytic at 12.62½@12.87½ and casting at 12.50@12.75; Tin was weak with spot quoted at 33.75@34.00; June, 32.40@32.60; July and August, 32.40@32.75; September, 32.65 bid. London weak, with spot quoted at £145, 17s, 6d, and futures, £150, 2s, 6d. Lead quiet with spot quoted at 4.40@4.50 New York, and at £19.5.0 East St. Louis. London market unchanged at £12, 12s, 6d. Spelter weak at 5.25@5.50 New York, and 4.95@5.05 East St. Louis. London unchanged at £22, 2s, 6d. English iron market unchanged.

New York Coffee Market.

[Furnished by Logan & Bryan, Members New York and Boston Stock Exchanges, Bradbury building.]

NEW YORK, June 8.—Following is range of quotations today:

Option—	Open— Bid.	Ask.	Close— Bid.	Ask.
January	9.55	9.60	9.55	9.60
March			9.60	9.70
May	9.57	9.60		
July	9.55	9.60	9.55	9.60
August	9.50	9.60	9.50	9.60
September			9.45	9.55
October	9.40	9.45	9.40	9.45
November	9.45	9.50	9.45	9.50
December	9.50	9.55	9.50	9.55

California Dried Fruits.

NEW YORK, June 8.—Evaporated apples firm, with fairly active jobbing demand. On spot fancy are quoted at 10½@10¾; choice, 9@9¼; prime, 7@7½; common to fair, 6@6½; old crop, 4@5c; prunes, 4@7½c; apricots, 7@12c; peaches, 5@8½c.

GOVERNMENT DATA.

UNCLE SAM ISSUES HIS SPRING REPORT ON CROP CONDITIONS.

[ASSOCIATED PRESS NIGHT REPORT.]

WASHINGTON, June 8.—The government crop report today shows that the area sown to spring wheat is about 19,742,000 acres, or 1,349,000 acres (7.3) more than sown last year. The condition June 1 was 92.8, as compared with 96.2 on June 1, 1909, and 91.0, the June 1 ten-year average.

Acreage and condition for some of the important spring wheat States, follow:

States.	Acres, June 1.	10-Year Avge.
South Dakota	3,645,000	92. 94.
Washington	823,000	92. 95.

The condition of winter wheat was 80.0, compared with 82.1 on May 1, 1910, 90.7 on June 1, 1909, and 91.8, the June 1 ten-year average.

The condition of the important winter wheat States follow:

States.	June 1.	10-Year Avge.
Kansas	67.	78.
Nebraska	68.	87.
Oklahoma	35.	81.
Texas	90.	71.
California	96.	79.
Washington	99.	95.
Oregon	92.	92.

OATS AND BARLEY.

The area sown to oats is about 34,500,000 acres, or 1,176,000 acres (3.5 per cent.) more than the area sown last year. The condition June 1 was 91.0, compared with 88.7 last year, and 88.4, the June 1 ten-year average.

Acreage and condition for some important oats States follow:

States.	Acres.	June 1.	10-Year Avge.
Nebraska	2,587,000	87.	90.
South Dakota	1,479,000	90.	94.
Kansas	1,157,000	94.	77.

The area sown to barley is about 70,807,000 acres, or 4,000 acres (0.70 per cent.) more than sown last year. The condition was 93.6, compared with 90.4, and 90.5, the June 1 ten-year average.

Acreage and condition for important barley States follow:

States.	Acres.	June 1.	10-Year Avge.
California	1,295,000	92.	84.
South Dakota	1,071,000	92.	94.
North Dakota	987,000	93.	93.
Kansas	275,000	90.	78.
Washington	186,000	94.	96.
Nebraska	166,000	92.	90.

RYE, MEADOWS, ETC.

The condition of rye was 90.6 against 91.3 on May 1, 1910, 92.6 on June 1, 1909, and 91.9, the June 1 ten-year average.

The condition of meadows (hay) on June 1 was 89.1, against 89.9 on May 1, 1910, and 87.6 on June 1, 1909.

The condition of pastures on June 1 was 89.5, against 92.5 on May, 1910, 93.3 on June 1, 1909, and 90.9, the June 1 average of the past ten years.

Treasury Statement.

WASHINGTON, June 8.—The condition of the treasury at the beginning of business today was as follows:

TRUST FUNDS.

Gold coin	$627,651,676
Silver dollars	480,078,000
Silver dollars of 1890	2,702,000
Silver certificates outstanding	490,071,000

GENERAL FUND.

Standard silver dollars in general fund	$ 1,986,726
Current liabilities	99,601,144
Working balance in treasury offices	18,569,514
In banks to credit of Treasurer of the United States	28,613,272
Subsidiary silver coin	21,129,164
Minor coin	1,171,515
Total balance in general fund	82,494,356

Chicago Live Stock Market.

CHICAGO, June 8.—Cattle—Receipts estimated at 16,000; market, strong; beeves, $5.60@9.70; Texas steers, $5.00@7.35; western steers, $5.50@7.85; stockers and feeders, 4.00@6.90; cows and heifers, 2.90@7.15; calves, 6.50@8.90. Hogs—Receipts estimated at 16,000; market, 15c higher; light, 9.30@9.60; mixed, 9.20@9.60; heavy, 9.15@9.60; rough, 9.15@9.35; good to choice pigs, 9.00@9.50; bulk of sales, 9.45@9.55. Sheep—Receipts estimated at 19,000; market, strong, 10c up; natives, 3.40@5.75; western, 3.75@5.80; yearlings, 6.25@7.50; lambs, native, 6.25@8.10.

Chicago Dairy Market.

CHICAGO, June 8.—Butter, steady; creameries, 24½@27; dairies, 23@26. Eggs, steady; receipts, 21,228; all marks, cases included, 15½@16½; firsts, 17½; prime firsts, 18½. Cheese, firm; daisies, 15@15½; twins, 14¾@15; Young Americas, 15@15½; Long Horns, 15@15½.

Cash quotations were as follows: Flour, firm; No. 2 rye, 75@77; feed or mixing barley, 46@54; fair to choice malting, 60@66; Flax seed, No. 1 Southwestern, 1.92; No. 1 Northwestern, 2.06; timothy seed, 4.25; clover, 11.25; mess pork, per bbl, 22.25@22.50; lard, per 100 lbs, 12.32½; short ribs, sides, (loose,) 12.62½@12.87½; short clear sides, (boxed,) 12.75@13.50.

Monthly Copper Report.

NEW YORK, June 8.—The monthly report of the Copper Producers' Association, made public today shows that stock on hand June 1 was 106,625,971 pounds, a decrease of 5,441,474 pounds over May 1; May production 122,242,476 pounds, an increase of 5,764,427 pounds over April; total deliveries during May 104,800,662 pounds of which 45,666,440 pounds were for export.

Chicago Closing Figures.

CHICAGO, June 8.—Close: Wheat—July, 95 1-4; September, 91 5-8; December, 91 1-8. Corn—July, 57 7-8; September, 57 3-8; December, 57 1-8. Oats—July, 36 7-8; September, 35 1-4; December, 30@30 1-8. Pork—July, 22.25; September, 21.70. Lard—July, 12.37½; September, 12.37½. Ribs—July, 11.75; September, 12.00. Rye—Cash, 85@87; July, 87. Barley—Cash, 65@67. Timothy—Firm, 4.00@4.40.

New York General Markets.

NEW YORK, June 8.—Wheat, spot, firm; July, closed, 1.01¾; September, 97¾; December, 98. Receipts, 20,000. Hops, petroleum and wool, steady. Hides, easy. Sugar, raw, firm; unrefined, 89 test, 3.74; centrifugal, 96 test, 4.25; molasses sugar, 89 test, 3.49; refined sugar steady.

Grain Statistics.

Total clearances of wheat and flour were equal to 134,000 bushes. Primary receipts were 314,000 bushels, compared with 222,000 bushels the corresponding day a year ago.

Primary receipts tomorrow—Wheat, 13 cars; corn, 184 cars; oats, 96 cars; hogs, 17,000 head.

New York Dairy Market.

NEW YORK, June 8.—Butter—Barely steady, unchanged. Cheese—Quiet, unchanged. Eggs—Steadier; State Pennsylvania and nearby henry white, 24@25; do, gathered white, 22@23.

Portland Wheat Market.

PORTLAND (Or.) June 8.—Wheat—Track prices: Club, 81@82; Blue Stem, 84@86; Red Russian, 79@80; Turkey Red, 81@82; Valley, 84@85.

OIL STOCK QUOTATIONS.

SAN FRANCISCO CLOSING PRICES.

[BY DIRECT WIRE TO THE TIMES.]

SAN FRANCISCO, June 8.—[Exclusive to The Times.] Closing quotations and today's sales on the California Stock and Oil Exchange were as follows:

	Close- Bid.	Asked.		Close- Bid.	Asked.
Amy	—	250	McKit.	34	35
Alma	100	—	Monte C.	240	—
C. Oil & G.	110	—	Bay City	240	—
Apollo	10	15	Blue Moon	32	—
A. O. T. C.	5050	5050	Palmer	147½	150
Cal. Mid.	85	—	Republic	90	—
Brookshire	150	200	Paraffine	110	140
Carlton	50	—	Peerless	—	600
Chicago C.	11	—	Premier	107½	110
Claremont	195½	200	Piedmont	12	13
Crescent	—	70	Pinal	—	3026
Del Rey	200	—	Sunset	600	—
Delaney	150	—	Sup. & Pgh.	11½	12
Empire	275	280	Sup. Copper	43½	—
Enos	150	—	Tamarack	—	60
Fargo	12	13	Tonopah	—	6
Foxy	10	—	Utah Con.	44	44½
Fulton	200	220	Utah Cons.	21½	21¾
Mascot	200	—	U. S. M. & S. com.	40¾	41
Ill. Crude	50	—	U. S. Ref. & M. pfd	42¾	43¼
Imperial	500	—	Victoria	3	3½
Junction	70	—	Wizard	2	2½
Kern States	45	—	Yellowstone	40	—
New Penn.	182½	725	Coal. Cen.	182½	200

SALES—Morning session: 10 Associated Oil at 60.50; 200 Blue Moon at 32; 50 do. at 32; 50 do. at 32; 100 Brookshire at 1.60; 2000 New Pennsylvania at 1.25; 2000 do. at 1.27½; 200 Palmer at 1.47½; 500 do. at 1.48; 1000 Premier at 1.22½; 200 do. at 1.23; 100 Silver Tip at 2.75.

STREET SALES: 500 Pacific States at 150. Board adjourned at noon on account of death of Parsons.

COLORADO SPRINGS.

MINING QUOTATIONS.

[BY DIRECT WIRE TO THE TIMES.]

COLORADO SPRINGS, June 8.—[Exclusive to The Times.] Following were the closing quotations on the leading mining issues handled here:

	Close- Bid.	Asked.		Close- Bid.	Asked.
Acacia	6¾	6¾	Isabella	19½	19½
Mary McK.	60	61	Dr. J. Con.	9½	10
C. C. Cons.	2¾	2¾	Lexington	1½	2
C. K. & N.	17½	20	Moon Anchor	1¾	2
Dante	5½	7	Old Gold	5¾	6
Elkton Con.	81½	82½	Pharm.	2¾	2¾
El Paso	85½	86	Portland	122	124
Findley	8¾	11	Yankee Con.	90	95
God Dollar	15	19½	York	4	4¼
Gold Sov.	4	4¼	Rose Bell	1½	—
Golden C.	100	—			

SALT LAKE MINES.

CLOSING QUOTATIONS.

[BY DIRECT WIRE TO THE TIMES.]

SALT LAKE, June 8.—[Exclusive to The Times.] Following were the closing prices on the leading mining stocks listed here:

	Close- Bid.	Asked.		Close- Bid.	Asked.
Beck Tunnel	4	7	Mt. Lake	3	3½
Black Jack	7½	8½	Ohio Cop.	200	215
Colorado	88	90	Nev. Hills.	81	83
Carlisle	54	55	Sacto	2	—
Col. Cons.	67	69	Silver King	235	245
Daly Judge	370	400	S. Col. Con.	7½	10
Grand Con.	117½	120	Uncle Sam	37½	37½
Ingot	2	3	Victoria	—	2½
Lower M.	40	44	Victor	5	6½
Little Bell	1¼	1½	Iron Blos.	95	97
May Day	—	7	Sioux Cons.	19½	21½
Mason Val.	725	750	Crown Pt.	7½	9
New York	7½	9	Seven T.	6½	6¾

SAN FRANCISCO MARKETS.

FRUIT, GRAIN AND PRODUCE.

[ASSOCIATED PRESS NIGHT REPORT.]

Prompt relief in all cases of throat and lung trouble if you use Chamberlain's Cough Remedy. Pleasant to take, soothing and healing in effect. Sold by all dealers.—[Adv.

TA

LARGEST DEPARTMENT STORE WEST OF CHICAGO

Hamburger's

BROADWAY, EIGHTH & HILL STREETS

The view from our Roof Garden is superb. It gives one an adequate idea of the city.

Economy Sale Proving a Tremendous Success

—One of the biggest in our history. The shopping public is quick to seize an opportunity to make appreciable savings on dependable and always wanted merchandise. The items in this advertisement are of prime importance to every economizer. Don't miss a single one!

When you post letters or send packages, make use of our Postoffice and Wells-Fargo stations.

LARGEST DEPARTMENT STORE WEST OF CHICAGO

Hamburger's

BROADWAY, EIGHTH & HILL STREETS

Women's Coats, Suits, Dresses and Waists: Big Sale

A cash purchase of great magnitude, introducing scores of new models. Bought specially for the Economy Sale and marked at economy prices, this sale will be supreme in value-giving—and will be a record-breaker in price reductions. It will solve the dress problem for every woman who is the least bit economically inclined. The greatness of the saving is at once apparent.

Economy Prices on Good

Carpets

Newest called for carpets at prices that make them A-1 Economy items.

Prices include sewing, laying and lining.

Brussels Carpet

Extra fine Brussels carpets that combine great durability with artistic designs and colorings and handsome appearance. An especially strong value. Yard..... 95c

Wilton Carpets

Elegant carpets in two toned effects, Persian color combinations of attractive floral designs. A rich and pleasing floor covering. Yard.... $1.35

Brussels Rugs

9x12 seamless Brussels rugs in various handsome colorings. Some in both floral and Oriental designs. The excellence of the quality will surprise you..... $14.50

New Draperies

We carry a full assortment of the most artistic draperies, and will make and hang them for you at very small cost. See us!

Bungalow Nets

Very wide range of qualities and patterns in all the newest and most popular weaves. Prices: 25c to $1.25 a yard.

Fine Cretonnes

Smartest new patterns and colorings in fine cretonne, French taffeta, English crash and French linen. 18c to 60c a yard.

Take Notice

of these splendid Piano Bargains.

Steinway, was $650 ..... $398
Pickering, was $500..... $287
Kane, was $350..... $228
Armstrong, was $350..... $210
Newbridge, was $300.... $158
Kimball & Co., was $300 $153

Now of these BARGAINS On EASY PAYMENTS

Here is your Piano Opportunity. See and Hear and Investigate.

THE STERLING PLAYER PIANO.

White Serge

SUITS $15.00

You can judge of the value of these suits when we tell you that they are really $20 and $25 suits—no exaggeration — actual facts! High-grade, strictly tailored, in semi-fitting styles. The coats are the latest cut, proper length, lined with rich peau de cygne, and some of them have collars and cuffs inlaid with moire or satin. Skirts prettily plaited.

ECONOMY COAT PRICES

On Garments Most Wanted

This Coat Section of ours is something immense! The cleverest imported and Eastern styles are represented in every line. For the Economy Sale we have made special preparations and the values quoted here are more than exceptional—they're irresistible!

Cloth Coats — Full length, semi-fitting styles, unlined. Made of fine serges in checks and diagonals, with shawl or tailored collars. Special for the Economy Sale ..... $10 and $12.50

Silk Coats — This line is especially attractive in quality and prices. Pongee and cloth of gold in natural and black—also taffetas and Rajahs of spendid style $12.95 and $18.50

Linen Coats — Styles are shown here in the greatest variety, ranging from the simplest linene duster to the smartest models in heavy linen autoing garments. Prices ..... $3.50 $6 and $8.95

$25 and $30 Silk

DRESSES $15.00

The daintiest and most popular of all summer dresses are the little lightweight silks, such as messalines, taffetas and pongees. These dresses are of the most wanted weaves in all the delicate and pastel shades; stripes, checks and changeables. Prettier effects in trimming have not been shown this season and the styles are the very latest. Bought for the Economy Sale at economy prices.

Big Purchase and Sale of

Parasols!

We bought the biggest lot of sample parasols we could find to use as leaders for the Economy Sale. Here they are—right from two of the best manufacturers in the country. Every shade and style is among them—new, up-to-date and beautiful. Note the prices!

Chantecler Parasols at $3.50

Fine taffetas in the new Chantecler red; brass frames, long handles, double tassels. Pretty? Well, yes—and very smart! Also pongees with fancy borders; taffetas, plain or fancy, and some extra fine white linens in the allover embroidery effect, with long handles and pretty tassels.

Linen parasols in white, pink, old rose, tan, blue and green. Mounted on strong, durable frames and have the new long handles. An Economy Sale price, too. **98c**

Fine linen parasols, in white; some with tucked tops and borders; others with insertion. Linens in solid colors or with fancy borders. Directoire handles. **$1.50**

Mercerized linens; all colors; hemstitched borders; 13 ribbed, brass frames. Also white linen with embroidery edge; mercerized batiste, etc. Long handles. Exceptional at **$2.00**

Dainty Lawn Waists

Shirtwaist economy is exemplified here to an unusual degree. Waists of Victoria lawn, fine batiste and India linon—all late models—are marked at a real economy price. Well made and beautifully trimmed. Linene and madras tailored waists, too! **$1.50**

Linen Coat Suits $8.50

Nothing more stunning than these man-tailored suits in white and natural linen. Embroidered crash collars in delicate shades add to the chic appearance of the smart 34-inch coats. There is a nobbiness about them that you will like at once. Special for the Economy Sale at $8.50.

Fine White Waists

Unusually attractive waists of the sheerest lawn; soft, fine mulls and lingerie cloth. Seems as if they couldn't have been made up prettier—the laces are so beautiful and the designs are so new. Many pure linen tailored waists at the same price. **$2.50**

Royal Regent Corsets

In a variety of smart styles suited to various types of figure. Every good quality you might require these models possess.

Royal Regent corset of French coutile; medium and high bust; extra long hip. Has six supporters $1.50

Royal Regent corsets in a number of extremely graceful models that fit perfectly and are thoroughly comfortable $2.50

Royal Regent corsets made of broche coutile or batiste. Models that insure grace and freedom $5.00

Let Our Expert Corsetieres fit you.

Fancy Combs 35c

Barrettes, back combs, and side combs in numerous pretty and novel designs, some plain, some carved and others beautifully set with jewels. A great many of these have the much wanted Rhinestone settings. All are of good, heavy shell.

GRADUATION GIFT-BOOKS

In our comprehensive selection are books appropriate for young misses and boys leaving the Grammar Grades and for their older sisters and brothers who have finished at College Preparatory or Boarding Schools. Books they will keep and prize always. These books have a place for everything dear to a graduate's heart—motto, colors, yell, autographs, press notices, programmes, etc., etc.

School Fellow Days..$1.25, $1.75
My Sorority $1.38, $2.68
My Graduation Senior Ed..$3.25
My Fraternity $1.38, $2.68
My Commencement $1.35
The Girl Graduate..$1.38, $2.68
Wealth of Friendship.....$2.35
College Girl's Record.....$1.48
Riley's Roses $1.68
My Alma Mater—College Man's Record..$1.38, $2.68

Dainty gift volumes in box 25c
Padded white and gold gift volumes 35c

Value of Friendship $1.95
For My Musical Friend....$2.00
American Girl; Christy....$1.25
My Book Record and Guide $1.38
Two Demands; ½ leather bound $1.50
Value of Love $1.35
From Friend to Friend....$1.25
Compensation; leath. bound..98c
Poetry of Nature.....$2.50
Famous Women Described by Great Writers $1.58

Boys' and girls' books by standard authors. Regular price 50c. Our special price 35c

THE BEST MACHINE FOR THE LEAST MONEY

It's the "Angelus"—the machine that is in the homes of over 1500 Los Angeles women—women who say they would not exchange it for any $65.00 machine on the market. It has 8 distinctive improvements that no other machine has. A 10-year guarantee and insurance goes with each machine.

Join the Hamburger Club

The Plan { $2 down and the machine is delivered. $1 a week until the balance is paid.

The "Angelus" Colonial

You'd certainly be asked $40.00 for this grade machine by any exclusive dealer. It is of selected quartered oak in the pleasing and popular Colonial design. It has an automatic lift and drop, which makes it easy to open and close. Ball bearing throughout; positive action, double locking and ready adjustment. Light running and has perfect stitch. Price..... $24.50

The "Auto-Secretary"

A combination desk and machine. Made of the choicest select quartered oak, and is piano hand polished. It is an ornament to any room, whether open or closed. Every late ball bearing improvement—really a $75.00 machine for..... $45.00

Croquet Sets $1.25

This Croquet Set consists of 6 Hardwood balls and mallets, varnished and painted; complete with stakes, arches and book of instruction. Put up in neat wooden box.

Go-Carts at $5.00

One motion automatic collapsible; 10-in. rubber-tired wheels, reclining adjustable back; large, adjustable and folding leatherette hood. Brown, black, green and maroon.

More Than Fifty Specials Thursday in The Basement Store

HOTLY PRESSED,

SES CLOSE PON QUARRY.

Outlaws in Hills Take Separate Paths.

Hounds Get Fresh Scent from Bedding.

Fugitives Guilty of Many Murders.

...g that they are hotly pressed, ...hnutt and John Harrison, the ...o are sought by large ... the mountains of San Luis ...unty, separated yesterday in ... of dividing the forces of the ...

...rails of both men were picked ... the day and the officers de... night that they are con... fugitives cannot elude them. ...esterday morning Harrison ... crossing the Carissa Plains, ...nier, at the eastern edge of ... Obispo county. This is more ... miles from Paso, near which ...hnutt was seen Monday. It ... from this fact, that the men ... safety in flight, rather than ...ting to hide from the officers. ...odhounds, which were taken ... city, worked on the trail like ...hunters. To give them a ..., bedding taken from the cell ... by the desperadoes at San ...o, was given to them to smell ...e they were turned loose at ...

...minutes after they were re... ...ey bayed wildly, indicating ...d struck a fresh trail. They ...ldly in the mountains, and ...d to be restrained for fear ...ould over-exert themselves ...wait to continue the hunt officers kept up the chase until dark, notwithstanding the suffering from the heat. The thermometer registered nearly 100 degrees. Sheriff Nesbitt of Monterey county nearly succumbed, but was able to join his posse after a rest.

Probably 100 men are assisting in the hunt, being scattered in a circle out over a large area. Beside the regular officers, there are many specials who have been pressed into service or have volunteered to assist. Lean residents of the hills, with wicked-looking rifles, are giving evidence of their knowledge of the mountains and are of great assistance to the sheriffs from the more level parts who are leading posses.

The posse of Sheriff McFadden of San Luis Obispo was greatly strengthened yesterday by the addition of Deputy Sheriff Taylor. He was a bronco buster in the Poso hills for many years and knows them as well as a patrolman is supposed to know city streets.

The officers believe that Hodnutt is sticking to the mountains, while his partner in crime has struck for the plains. He is thought to be in a wild section which is little inhabited. It will be difficult for him to get food without disclosing his identity at some house, and he will probably be run down in a short time, the authorities say.

Sheriff McFadden left the pursuit of Hodnutt to his deputies, yesterday, believing that Harrison will be the more difficult to capture. He took part of his posse and headed for Carissa Plains.

PART OF BAD GANG.

The officials believe that the two ex-convicts are guilty of more murders than that of John Rude at Paso Robles on March 16. They have information that the outlaws are members of a gang of yeggmen, which is considered one of the most dangerous that has ever roamed through this State.

The gang has been traced from Sacramento to the coast and then south. Several officers have been murdered along the line of their movements and the men who committed the crimes have never been found.

Detective Paul Blair of this city was in Paso Robles shortly after Rude was murdered and assisted in the pursuit which resulted in the capture of the two ex-convicts.

"I saw men with Winchesters along the railroad track, and wondered what was the trouble," he said last night. "I learned about the murder when I got to Paso Robles, and went out on the chase. I did not stay until the men were arrested, as I was called country when they arrived in Paso Robles. They, in company with other members of their gang, had robbed a store at Chulare. Hodnutt and Harrison walked across the country and the others had a covered wagon. Hodnutt camped in the brush and Harrison went to town to sell knives, which were a part of the plunder. He pretended to be lame. He sold a number of them. He showed some of them to a bartender, whose name I don't remember. The bartender asked him some pointed question. He grabbed the knives and ran out of the saloon. Rude was notified. He examined some of the knives and was convinced that they were stolen at Chulare.

SHOOTING OF RUDE.

"He started to go to their camp, but met them in a lumber yard along the railroad track. He told them he was going to search them. One of them pulled an automatic revolver and shot him twice. He pulled his gun, but his arm had been paralyzed and he shot into the ground. They got away. The officer died from the wounds.

"A big posse was organized and spread out over the country. The outlaws were discovered about eight miles away. One of the officers heard them discussing plans as to how they would escape. He called other men. They could have shot them, but wanted to take them alive. They got away again, but were finally captured.

"It was other members of the gang which furnished them with the tools to use in breaking out of jail. They probably armed them well. The men only want to get away, and will avoid a fight if possible. But if they are cornered they will probably shoot as long as there is any life left in them, as they feel pretty sure that they face a life term or death, if they are brought to trial. I am confident that they will be connected up with other murders if they are captured."

SANTA PAULA.

SANTA PAULA, June 8.—Fire that broke out soon after midnight last night destroyed the market and plant of the Santa Paula Packing Company on Main street. The origin of the fire is unknown. The loss exceeds $5000, partially covered by insurance.

Sixteen students will be graduated from the High School tomorrow evening in Balcom Hall. Dr. D. F. Fox of Chicago will address the students.

FRIENDS "GET EVEN."

And Two Young People Married in San Diego Will Get Decorated Surprise.

Residents in the vicinity of No. 2154 Sunset boulevard proposed to give Edward C. Gise of that address, and his young bride, a surprise when they return from San Diego today. The couple will see a uniquely decorated home.

Sunday morning Gise left for San Diego without telling any one. There he met Miss Isabelle Elijah of No. 1322 Waterloo street, who had taken the trip with her parents Saturday. Monday afternoon Miss Elijah remained with her married sister and her parents started back to Los Angeles. Arriving at Orange, they received a telegram from their daughter stating that she had married Edward Gise. The young man was an old friend of the family, so the parents sent their best wishes and continued on their way.

The news suprised friends, who, though expecting the marriage some day, did not think that they would go to San Diego to have the ceremony performed. Feeling that they had been cheated, their friends resolved to "get even." All the old shoes for blocks around were gathered and strung up in front of the bridegroom's home. All sorts of mottoes were pasted on the walls. Babies' shoes with appropriate signs beneath were also given a prominent place.

"I Love My Wife, But Oh, You Married Man! We Are Married," is one of the huge signs strung clear across the front wall. Others are: "For Sale—Cheap—One Life Membership in the Bachelor Club. Apply Within." "Ask For Eddy." "I Love My Married Life, But Oh, You Grocery Bill." "Oh, Eddy, Dear, Why Did You Bring Me Here?"

UNDELIVERED TELEGRAMS.

Undelivered messages are at the Western Union office, No. 608 South Spring street for Mrs. Ferguson, R. B. Livingstone, C. M. Roberts, Blanche E. Wilson, Sullivan (cable,) John Steele, Robert Huter, L. P. Strong, Manuel Gonzales, Thomas Allen, Mrs. Wellis Chowning, Agent Penn Mutual Life Insurance Co., W. S. Harper and J. W. Baldwin.

Mr. and Mrs. E. C. Gise,

who were married in San Diego, and will find uniquely-decorated home awaiting them here.

ALASKANS TO GATHER.

A meeting of Alaska people will be held at 3 o'clock this afternoon in the

STATESMEN IN STORY AND DEED.

Baseball Fans.

Representative Tener of Charleroi and Representative Vreeland of Salamanca, N. Y., are rivals of Vice-President Sherman for the honor of chief baseball fan in Congress. They frequently go to the local baseball games together. Recently the spirit moved them so strongly that they approached John Dwight, chief whip of the Republican side of the House and remarked: "We want to go to the ball game this afternoon. Is it safe to do so?"

"Not on your life," said Dwight. "There might be a close vote on some part of the railroad bill and where would we be?" Then relenting, he added: "You can go if you get live pairs, but not on any other condition."

Slipping around to the Democratic clerk room Tener and Vreeland called out two Democrats who were on guard. "It's free tickets and a free taxicab ride to the ball game for you if you come with us and don't leave our sight until the game is over," they said. "Are you on?" They were. And now their Democratic colleagues who didn't see the game under such pleasant and inexpensive conditions are taking them aside and remarking that if the corrupt practice act had not already passed the House and gone to the Senate a Democratic caucus would be called to consider amendments to fit the crime.

Senators Who Holler.

Some of our statesmen are great shouters. Clay of Georgia is one. When he makes a speech in the Senate his voice carries beyond the chamber and out through the various corridors. As the doors swing open persons in the rotunda and near the Supreme Court may hear bunches of oratory from the direction of the Senate. Often strangers hearing the noise are deceived into thinking something exciting is happening. They hurry in and find that Clay is simply talking about the cotton boll weevil. And the odd part is that the Georgia Senator is not aware that he talks louder than the average Senator. He is not strong and at the end of every speech he is physically exhausted. Yet he cannot screamer. He was always stentorian. No matter what he said he threw his whole weight into it, and his voice is thought by many to have brought on his ill health, at last being a blood vessel in the brain. His friends frequently remonstrated with him and urged him to lower his voice.

"Did I holler?" he would say. "I did not know that I did. I suppose I cannot help it."—[Baltimore American.

Senator Crane, the Silent.

Frequently there is discussion of rules and methods of procedure in the Senate, but in such discussion rarely hears the voice of W. Murray Crane, Senator from Massachusetts, chairman of the Committee on Rules. Lodge, Aldrich, Bacon, Beveridge, Bailey, Burkett, Gallinger, Clark of Arkansas, and many other Senators will take part in discussions of rules and points of order, but Crane, chairman of the committee is usually silent. One naturally would suppose the chairman of the Committee on Rules would take the lead in discussing the rules of the Senate, but this is not the case with Murray Crane. He prefers to work in a more mysterious way and let the others do the talking. Even if the chairman of the Committee on Rules does not speak on the rules, he is said to be the power behind the forceful connecting links between the White House and the United States Senate.—[Pittsburgh Gazette.

Uncle Joe Praises a Doctor.

Speaker Cannon, at a dinner in Washington, praised a Washington physician.

"The doctor has a neat way," he said, "of hitting off a case.

"There was a Kentuckian—a blue-grass region, you know—who called to be treated for a bad cold.

"'Doctuh,' the Kentuckian began, 'what shall I take, suh, to relieve the rednuss of mah nose?'

"'Take nothing—especially mealsh,' the doctor answered."—St. Louis Globe-Democrat.

Senator Platt's Epigrams.

The late Senator Platt had a poetical way of wrapping his views of life in neat epigrams. A friend once said to Senator Platt: "My son wants to marry a chorus girl. Give him some good advice, won't you?" "Advise him?" Senator Platt. "Advise him to marry her. We learn only by experience."